

F.A. ROUTE NO.	SECTION	COUNTY	TOTAL SHEETS	SHEET NO.
866	*	LAKE	554	230
FED. ROAD DIST. NO.		ILLINOIS FED. AID PROJECT		
*(L-2[W,R]6,6A & 6 EXT) WRS-1				

PART OF THE NW 1/4 OF SEC. 8, TWP. 46 N., R. 10 E. OF THE 3RD. P.M., IN LAKE COUNTY, ILLINOIS.

PARCEL NUMBER	OWNER	TOTAL HOLDINGS ACRES	PART TAKEN ACRES	AREA IN EXISTING R.O.W. ACRES	REMAINDER AREA ACRES	EASEMENT AREA ACRES	EASEMENT PURPOSE	PERMANENT INDEX NUMBER	PROPERTY ACQUIRED BY
1D40339 1D43391.E	Gregory M. Burch and Lisa M. Burch, his wife in joint tenancy.	0.249	0.002	86	N/A	0.247	0.008	369	Construction Purpose
1D40341 1D43341.E	William T. Hucker, as Trustee, under a Trust Agreement dated the 19th day of December, 1990 and known as The William Hucker Trust Agreement as to an undivided 1/2 interest and Ruth K. Hucker, as Trustee, under a Trust Agreement dated the 19th day of December, 1990 and known as The Ruth K. Hucker Trust as to an undivided 1/2 interest.	0.452	0.012	N/A	N/A	0.440	0.011	N/A	Construction Purpose

Parcel	Document No.	Date Recorded
1D40339	156112	November 6, 1914
1D40341	156112	November 6, 1914

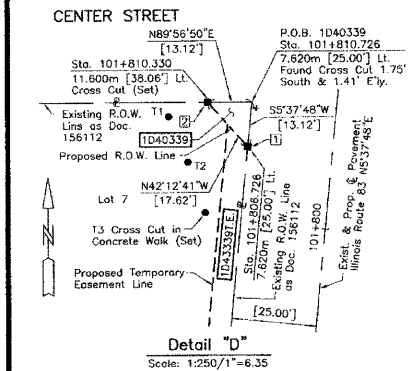
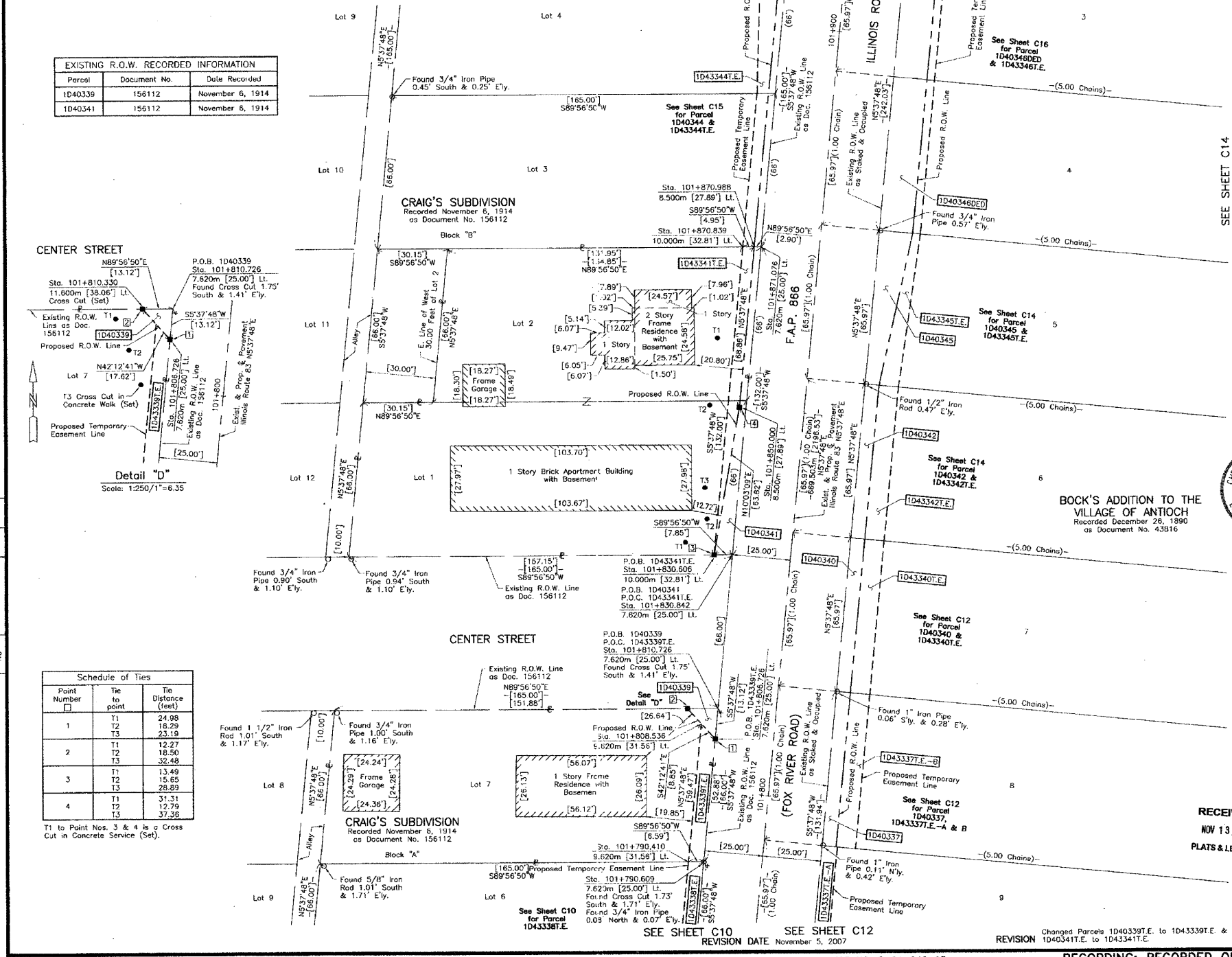

Point Number	Tie to point	Tie Distance (feet)
1	T1	24.08
	T2	18.29
	T3	23.19
2	T1	12.27
	T2	18.50
	T3	32.48
3	T1	13.49
	T2	15.65
	T3	28.89
4	T1	31.3
	T2	12.79
	T3	37.36

T1 to Point Nos. 3 & 4 is a Cross Cut in Concrete Service (Set).

LEGEND

- SECTION CORNER
- QUARTER SECTION CORNER
- SECTION LINE
- QUARTER SECTION LINE
- PLATED LOT LINE
- PROPERTY (DEED) LINE
- APPLICANT PROPERTY LINE
- CENTER LINE
- EXISTING RIGHT OF WAY LINE
- PROPOSED RIGHT OF WAY LINE
- PROPOSED EASEMENT
- METRIC DIMENSION [120.32m]
- MEASURED DIMENSION [129.32'] (Comp.)
- COMPUTED DIMENSION
- RECORD DATA
- EXISTING BUILDING
- IRON PIPE OR ROD FOUND
- CUT CROSS FOUND OR SET
- THESE STAKES REFERENCE FOUND OR SET MONUMENTATION. SET 5/8" IRON ROD FLUSH WITH GROUND TO THE FOUND IRON STAKE. IDENTIFIED BY COLORED PLASTIC CAP BEARING SURVEYORS REGISTRATION NUMBER.
- THESE STAKES, IN CULTIVATED AREAS, REFERENCE FOUND OR SET MONUMENTATION. BURIED 5/8" IRON ROD 20 INCHES BELOW GROUND TO THE FOUND IRON STAKE. IDENTIFIED BY COLORED PLASTIC CAP BEARING SURVEYORS REGISTRATION NUMBER.
- STAKING OF PROPOSED RIGHT OF WAY. SET DIVISION OF HIGHWAYS SURVEY MARKER TO MONUMENT THE POSITION SHOWN. IDENTIFIED BY INSCRIPTION DATA AND SURVEYORS REGISTRATION NUMBER.
- STAKING OF PROPOSED RIGHT OF WAY IN CULTIVATED AREAS. BURIED 5/8" IRON METAL ROD 20 INCHES BELOW GROUND TO MARK FUTURE SURVEY MARKER POSITION IDENTIFIED BY COLORED PLASTIC CAP BEARING SURVEYORS REGISTRATION NUMBER.
- PERMANENT SURVEY MARKER, I.D.O.T. STD 2135 (TO BE SET BY OTHERS)
- RIGHT OF WAY STAKING PROPOSED TO BE SET
- STATE OF ILLINOIS
- COUNTY OF LAKE

Bearings are referenced to the Illinois State Plane Coordinate Grid System, NAD83, East Zone, as provided by the Illinois Department of Transportation.

SCALE: 1:250



CHRISTIAN H. JORGENSEN
PRESIDENT
ILLINOIS PROFESSIONAL LAND SURVEYOR NO. 35-2757

NOTE: COORDINATES ARE GROUND VALUES AND CAN BE CONVERTED TO GRID VALUES BY MULTIPLYING THE PUBLISHED GROUND COORDINATES BY 0.99995413.

STATION	OFFSET	NORTH	EAST
101+790.410	9.620m LL	646,192.1970	319,532.5812
101+790.609	7.620m LL	646,192.1989	319,534.5910
101+806.726	7.620m LL	646,208.2380	319,536.1721
101+808.536	9.620m LL	646,210.2363	319,534.3594
101+810.330	11.600m LL	646,212.2150	319,532.5646
101+810.726	7.620m LL	646,212.2187	319,536.5646
101+830.606	10.000m LL	646,232.2363	319,536.1463
101+830.842	7.620m LL	646,232.2385	319,538.5381
101+850.000	8.500m LL	646,251.3899	319,539.5417
101+870.839	10.000m LL	646,272.2756	319,540.0933
101+870.988	8.500m LL	646,272.2770	319,541.6007
101+871.076	7.620m LL	646,272.2776	319,542.4850

JORGENSEN & ASSOCIATES, INC.
120 PARK AVE
LAKE VILLA, ILLINOIS 60046
(847) 356-3371

PLAT OF HIGHWAYS
STATE OF ILLINOIS
DEPARTMENT OF TRANSPORTATION
F.A.P. 866 (IL 83)
SECTION 5VB-BR LAKE COUNTY
PROJECT JOB NO. R-91-048-95
STATION 101+750 TO STATION 101+900
SCALE: 1:250/1"=6.35 SHEET C13 OF C31

BUREAU OF LAND ACQUISITION
201 WEST CENTER COURT
SCHAUMBURG, ILLINOIS 60196

DATE	BY

ROW PLAY MADE/REMOVED/NOTED

NOTEBOOK NO.