

F.A. ROUTE NO.	SECTION	COUNTY	TOTAL SHEETS	SHEET NO.
866	*	LAKE	554	231
FED. ROAD DIST. NO.	ILLINOIS FED. AID PROJECT			
*(L-21W,R)6,6A & 6 EXT) WRS-1				

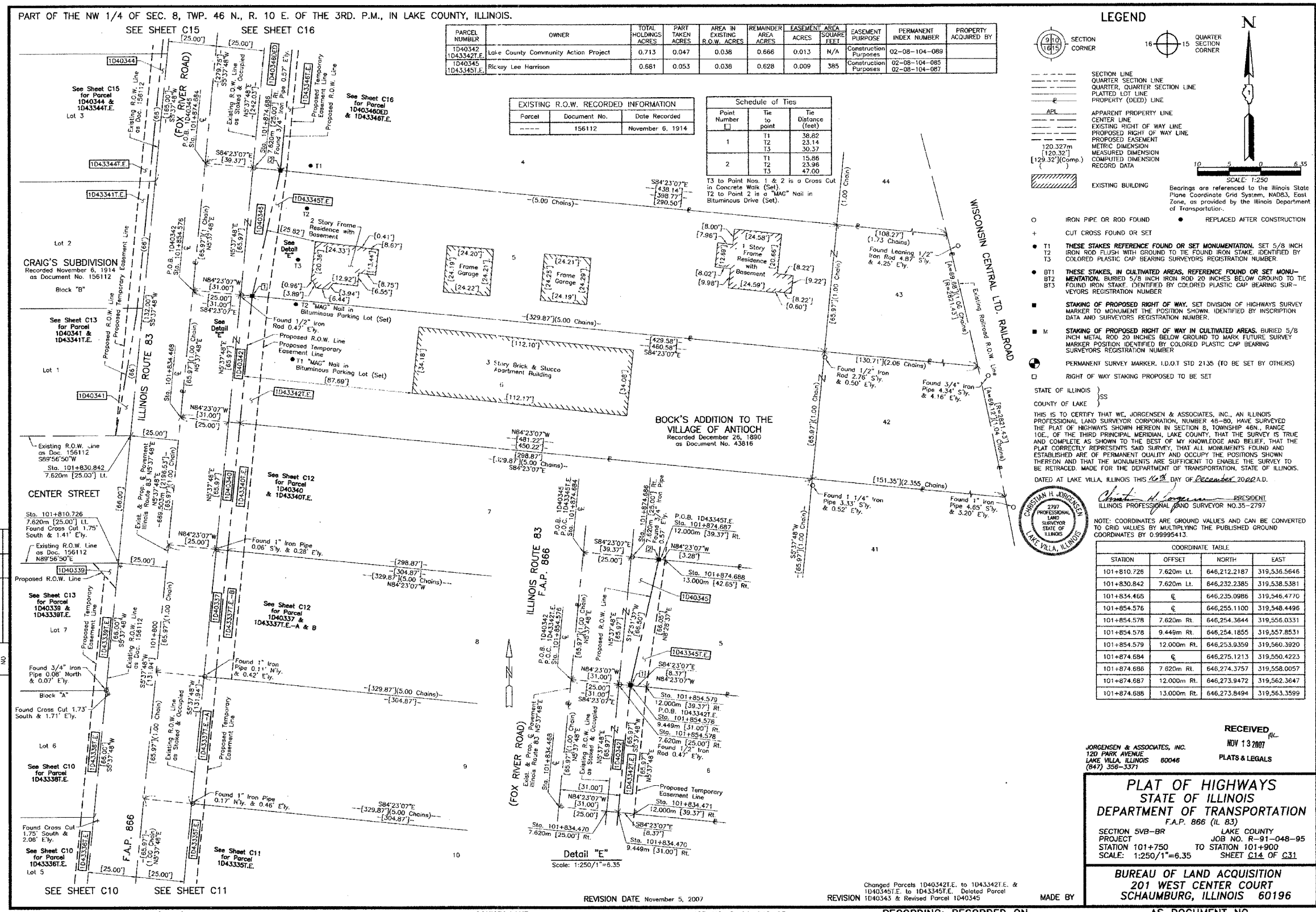

PARCEL NUMBER	OWNER	TOTAL HOLDINGS ACRES	PART TAKEN ACRES	AREA IN EXISTING R.O.W. ACRES	REMAINDER AREA ACRES	EASEMENT ACRES	AREA SQUARE FEET	EASEMENT PURPOSE	PERMANENT INDEX NUMBER	PROPERTY ACQUIRED BY
1D40342 1D43342T.E.	Lake County Community Action Project	0.713	0.047	0.038	0.666	0.013	N/A	Construction Purposes	02-08-104-089	
1D40345 1D43345T.E.	Rickey Lee Harrison	0.661	0.053	0.038	0.628	0.009	385	Construction Purposes	02-08-104-085 02-08-104-087	

EXISTING R.O.W. RECORDED INFORMATION		
Parcel	Document No.	Date Recorded
---	156112	November 6, 1914

Schedule of Ties		
Point Number	Tie to point	Tie Distance (feet)
1	T1	38.62
	T2	23.14
	T3	30.37
2	T1	15.86
	T2	23.96
	T3	47.00

**LEGEND**

SECTION CORNER  
QUARTER SECTION CORNER

SECTION LINE  
QUARTER SECTION LINE  
PLATTED LOT LINE  
PROPERTY (DEED) LINE

APL APPARENT PROPERTY LINE  
CENTER LINE  
EXISTING RIGHT OF WAY LINE  
PROPOSED RIGHT OF WAY LINE  
PROPOSED EASEMENT

METRIC DIMENSION  
MEASURED DIMENSION  
COMPUTED DIMENSION  
RECORD DATA

EXISTING BUILDING

IRON PIPE OR ROD FOUND  
CUT CROSS FOUND OR SET

T1, T2, T3 THESE STAKES REFERENCE FOUND OR SET MONUMENTATION. SET 5/8 INCH IRON ROD FLUSH WITH GROUND TO THE FOUND IRON STAKE, IDENTIFIED BY COLORED PLASTIC CAP BEARING SURVEYORS REGISTRATION NUMBER.

BT1, BT2, BT3 THESE STAKES, IN CULTIVATED AREAS, REFERENCE FOUND OR SET MONUMENTATION. BURIED 5/8 INCH IRON ROD 20 INCHES BELOW GROUND TO THE FOUND IRON STAKE, IDENTIFIED BY COLORED PLASTIC CAP BEARING SURVEYORS REGISTRATION NUMBER.

S STAKING OF PROPOSED RIGHT OF WAY. SET DIVISION OF HIGHWAYS SURVEY MARKER TO MONUMENT THE POSITION SHOWN, IDENTIFIED BY INSCRIPTION DATA AND SURVEYORS REGISTRATION NUMBER.

M STAKING OF PROPOSED RIGHT OF WAY IN CULTIVATED AREAS. BURIED 5/8 INCH METAL ROD 20 INCHES BELOW GROUND TO MARK FUTURE SURVEY MARKER POSITION, IDENTIFIED BY COLORED PLASTIC CAP BEARING SURVEYORS REGISTRATION NUMBER.

P PERMANENT SURVEY MARKER, I.D.O.T STD 2135 (TO BE SET BY OTHERS)

R RIGHT OF WAY STAKING PROPOSED TO BE SET

STATE OF ILLINOIS }  
COUNTY OF LAKE }

THIS IS TO CERTIFY THAT WE, JORGENSEN & ASSOCIATES, INC., AN ILLINOIS PROFESSIONAL LAND SURVEYOR CORPORATION, NUMBER 48-80, HAVE SURVEYED THE PLAT OF HIGHWAYS SHOWN HEREON IN SECTION 8, TOWNSHIP 46N., RANGE 10E., OF THE THIRD PRINCIPAL MERIDIAN, LAKE COUNTY, THAT THE SURVEY IS TRUE AND COMPLETE AS SHOWN TO THE BEST OF MY KNOWLEDGE AND BELIEF, THAT THE PLAT CORRECTLY REPRESENTS SAID SURVEY, THAT ALL MONUMENTS FOUND AND ESTABLISHED ARE OF PERMANENT QUALITY AND OCCUPY THE POSITIONS SHOWN THEREON AND THAT THE MONUMENTS ARE SUFFICIENT TO ENABLE THE SURVEY TO BE RETRACED. MADE FOR THE DEPARTMENT OF TRANSPORTATION, STATE OF ILLINOIS. DATED AT LAKE VILLA, ILLINOIS THIS 10th DAY OF December, 2002 A.D.

CHRISTIAN H. JORGENSEN  
2797  
PROFESSIONAL LAND SURVEYOR  
STATE OF ILLINOIS  
LAKE VILLA, ILLINOIS

NOTE: COORDINATES ARE GROUND VALUES AND CAN BE CONVERTED TO GRID VALUES BY MULTIPLYING THE PUBLISHED GROUND COORDINATES BY 0.99995413.

**COORDINATE TABLE**

STATION	OFFSET	NORTH	EAST
101+810.726	7.620m Lt.	646,212.2187	319,536.5646
101+830.842	7.620m Lt.	646,232.2385	319,538.5381
101+834.468	€	646,235.0986	319,546.4770
101+854.576	€	646,255.1100	319,548.4496
101+854.578	7.620m Rt.	646,254.3644	319,556.0331
101+854.578	9.449m Rt.	646,254.1855	319,557.8531
101+854.579	12.000m Rt.	646,253.9359	319,560.3920
101+874.684	€	646,275.1213	319,550.4223
101+874.686	7.620m Rt.	646,274.3757	319,558.0057
101+874.687	12.000m Rt.	646,273.9472	319,562.3647
101+874.688	13.000m Rt.	646,273.8494	319,563.3599

DATE	BY	REVISION

RECEIVED  
NOV 13 2007  
PLATS & LEGALS

JORGENSEN & ASSOCIATES, INC.  
120 PARK AVENUE  
LAKE VILLA, ILLINOIS 60046  
(847) 356-3371

**PLAT OF HIGHWAYS  
STATE OF ILLINOIS  
DEPARTMENT OF TRANSPORTATION  
F.A.P. 866 (IL 83)**

SECTION 5VB-BR LAKE COUNTY  
PROJECT JOB NO. R-91-048-95  
STATION 101+750 TO STATION 101+900  
SCALE: 1:250/1"=6.35 SHEET C14 OF C31

**BUREAU OF LAND ACQUISITION  
201 WEST CENTER COURT  
SCHAUMBURG, ILLINOIS 60196**