

F.A. ROUTE NO.	SECTION	COUNTY	TOTAL SHEETS	SHEET NO.
866	*	LAKE	554	234
FED. ROAD DIST. NO.		ILLINOIS FED. AID PROJECT		
*(L-21W,R)6,6A & 6 EXT) WRS-1				

PART OF THE W. 1/2 OF FRACTIONAL SEC. 5 AND PART OF THE NW 1/4 OF SEC. 8, TWP. 46 N., R. 10 E. OF THE 3RD. P.M., IN LAKE COUNTY, ILLINOIS.

PARCEL NUMBER	OWNER	TOTAL HOLDINGS ACRES	PART TAKEN ACRES	AREA IN EXISTING R.O.W. ACRES	REMAINDER AREA ACRES	EASEMENT AREA ACRES	EASEMENT PURPOSE	PERMANENT INDEX NUMBER	PROPERTY ACQUIRED BY
1D40349	Kathleen I. Carter, a married person	1.00	0.128	0.095	0.872	N/A	N/A	02-05-300-025	
1D403500ED 1D433501E	Capital Car Wash Company	0.99	0.079*	N/A	0.799	0.028	Construction Purposes	02-05-300-051 02-05-300-053	

EXISTING R.O.W. RECORDED INFORMATION

Parcel	Document No.	Date Recorded
1D403500ED	2425756	March 11, 1986
-----	156112	November 6, 1914
-----	211899	May 18, 1922
-----	913534	June 27, 1956
-----	913538	June 27, 1956
-----	2044107	January 15, 1980
-----	2425757	March 11, 1986
-----	2795535	May 24, 1989

CORRECTED PLAT OF ANTIUCH MANOR NORTH
Recorded August 29, 1986
as Document No. 2477091
Corrected by Certificate of Correction
Recorded July 14, 1989
as Document No. 2810592

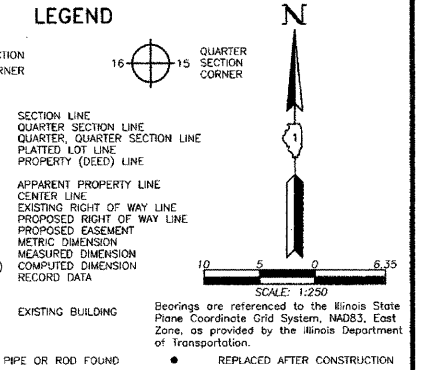
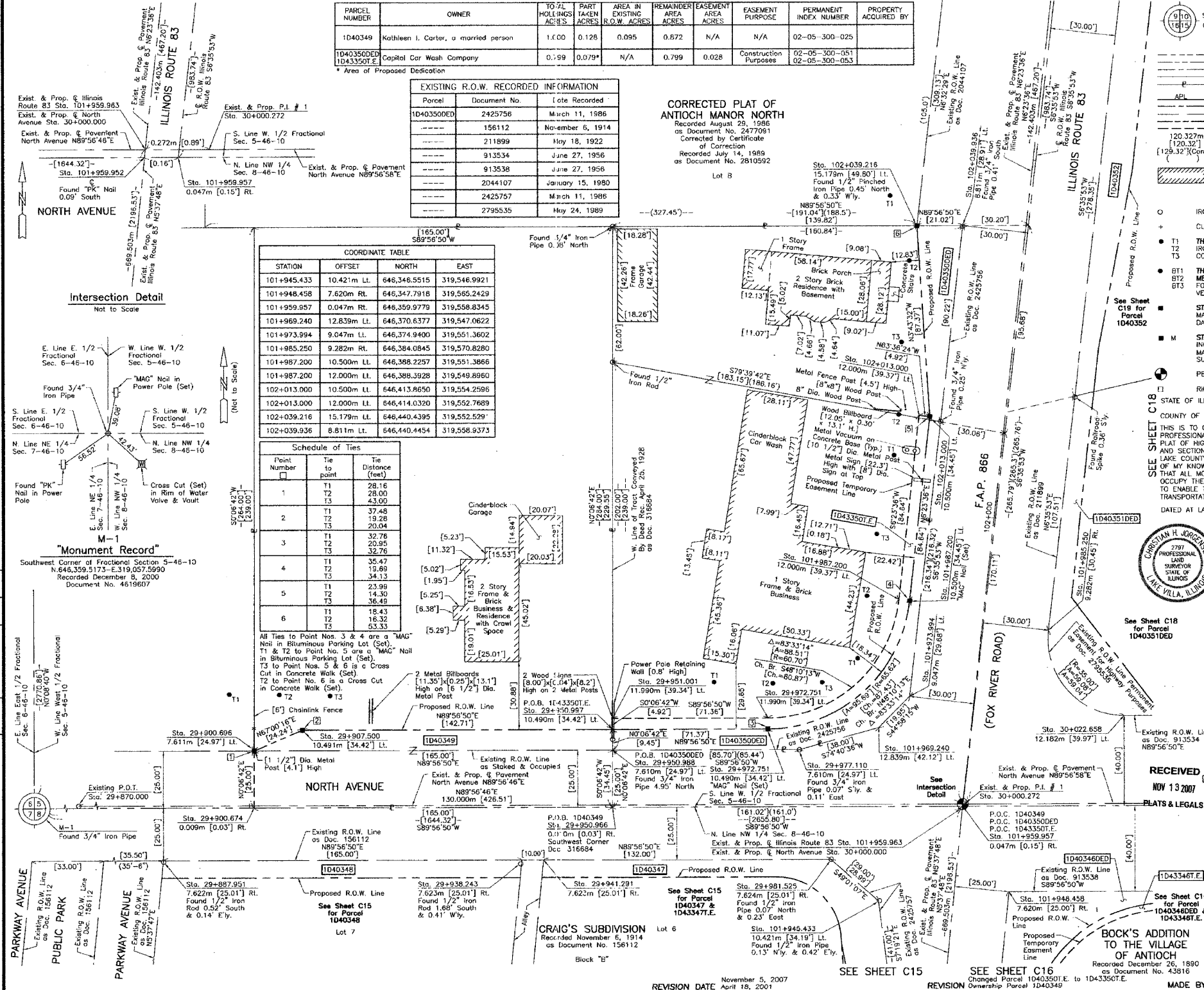

THIS IS TO CERTIFY THAT WE, JORGENSEN & ASSOCIATES, INC., AN ILLINOIS PROFESSIONAL LAND SURVEYOR CORPORATION, NUMBER 48-00, HAVE SURVEYED THE PLAT OF HIGHWAYS SHOWN HEREON BETWEEN SECTION 5, TOWNSHIP 46N., RANGE 10E., AND SECTION 8, TOWNSHIP 46N., RANGE 10E., OF THE THIRD PRINCIPAL MERIDIAN, LAKE COUNTY, THAT THE SURVEY IS TRUE AND COMPLETE AS SHOWN TO THE BEST OF MY KNOWLEDGE AND BELIEF, THAT THE PLAT CORRECTLY REPRESENTS SAID SURVEY, THAT ALL MONUMENTS FOUND AND ESTABLISHED ARE OF PERMANENT QUALITY AND OCCUPY THE POSITIONS SHOWN THEREON AND THAT THE MONUMENTS ARE SUFFICIENT TO ENABLE THE SURVEY TO BE RETRIEVED, MADE FOR THE DEPARTMENT OF TRANSPORTATION, STATE OF ILLINOIS.

DATED AT LAKE VILLA, ILLINOIS THIS 20th DAY OF December 2000 A.D.

Christian H. Jorgensen
PRESIDENT
ILLINOIS PROFESSIONAL LAND SURVEYOR NO. 35-2797

NOTE: COORDINATES ARE GROUND VALUES AND CAN BE CONVERTED TO GRID VALUES BY MULTIPLYING THE PUBLISHED GROUND COORDINATES BY 0.99995413.

COORDINATE TABLE

STATION	OFFSET	NORTH	EAST
29+887.951	7.622m Rt.	646,352.2611	319,446.7468
29+900.674	0.009m Rt.	646,359.8866	319,459.4627
29+900.696	7.611m Lt.	646,367.5066	319,459.4775
29+907.500	10.491m Lt.	646,370.3929	319,466.2785
29+938.243	7.623m Rt.	646,352.3074	319,497.0389
29+941.291	7.623m Rt.	646,352.3102	319,500.0869
29+950.966	0.010m Rt.	646,359.9328	319,509.7548
29+950.988	7.610m Lt.	646,367.5628	319,509.7696
29+950.997	10.490m Lt.	646,370.4328	319,509.7752
29+951.001	11.990m Lt.	646,371.9328	319,509.7781
29+972.751	10.490m Lt.	646,370.4528	319,531.5294
29+972.751	11.990m Lt.	646,371.9528	319,531.5280
29+977.110	7.610m Lt.	646,367.5768	319,535.8916
29+981.525	7.624m Rt.	646,352.3471	319,540.3206
30+022.658	12.182m Lt.	646,372.1907	319,581.4351

RECEIVED NOV 13 2007

PLATS & LEGALS

JORGENSEN & ASSOCIATES, INC.
120 PARK AVENUE
LAKE VILLA, ILLINOIS 60046
(847) 356-3371

PLAT OF HIGHWAYS
STATE OF ILLINOIS
DEPARTMENT OF TRANSPORTATION
F.A.P. 866 (IL 83)

SECTION 5VB-BR LAKE COUNTY
PROJECT JOB NO. R-91-048-95
STATION 29+839.000 TO STATION 30+050
STATION 101+950 TO STATION 102+050
SCALE: 1:250/1"=6.35 SHEET C12 OF C31

BUREAU OF LAND ACQUISITION
201 WEST CENTER COURT
SCHAUMBURG, ILLINOIS 60196