

F.A. ROUTE NO.	SECTION	COUNTY	TOTAL SHEETS	SHEET NO.
866	*	LAKE	554	235
FED. ROAD DIST. NO.		ILLINOIS FED. AID PROJECT		
*(L-2[W,R]6,6A & 6 EXT) WRS-1				

PART OF THE W. 1/2 OF FRACTIONAL SEC. 5 AND PART OF THE NW 1/4 OF SEC. 8, TWP. 46 N., R 10 E. OF THE 3RD. P.M., IN LAKE COUNTY, ILLINOIS.

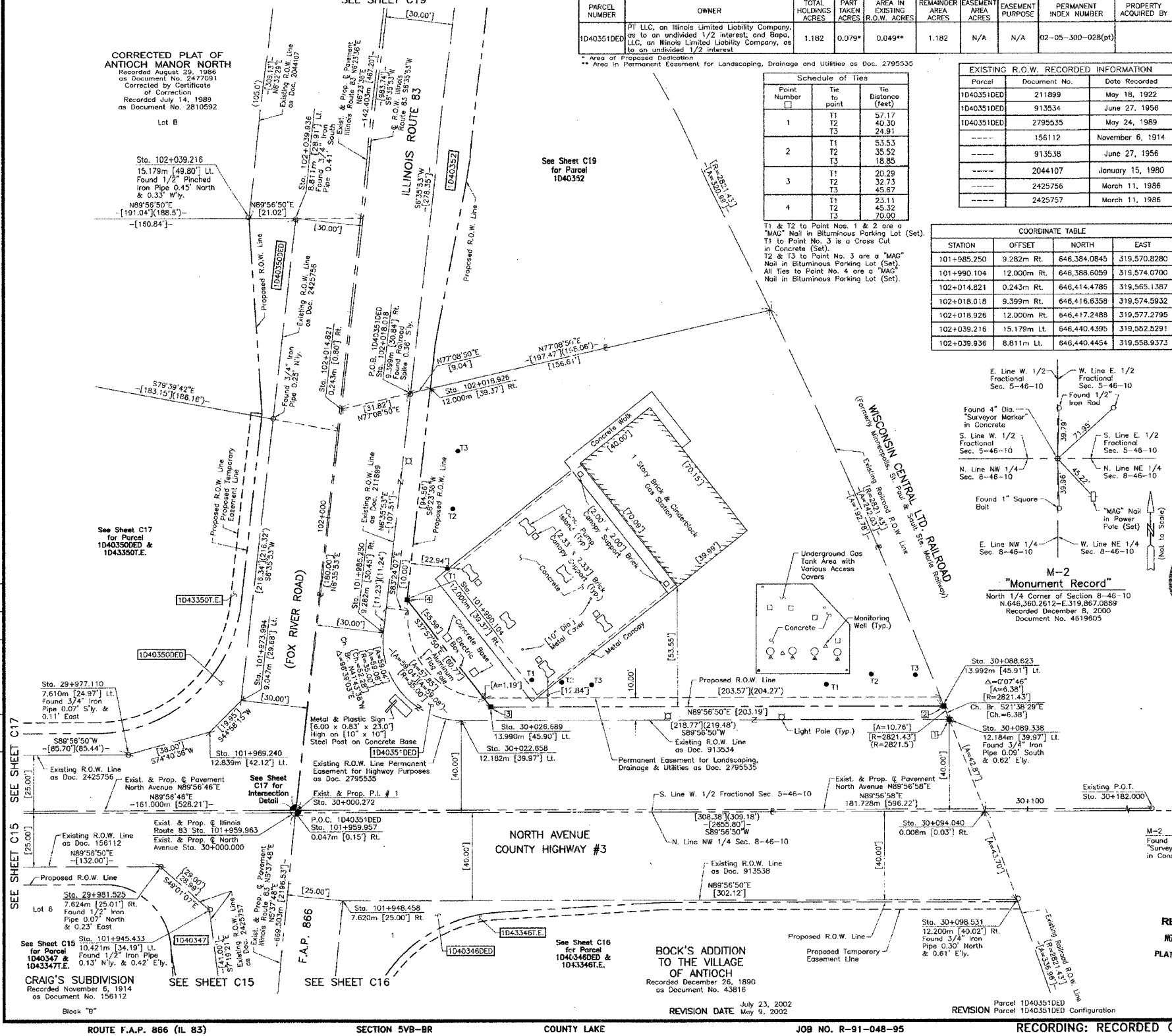

PARCEL NUMBER	OWNER	TOTAL HOLDINGS ACRES	PART TAKEN ACRES	AREA IN EXISTING R.O.W. ACRES	REMAINDER AREA ACRES	EASEMENT AREA ACRES	EASEMENT PURPOSE	PERMANENT INDEX NUMBER	PROPERTY ACQUIRED BY
1D40351DED	PT LLC, an Illinois Limited Liability Company, as to an undivided 1/2 interest, and Bepo, LLC, an Illinois Limited Liability Company, as to an undivided 1/2 interest	1.182	0.079*	0.049**	1.182	N/A	N/A	02-05-300-028(p1)	

Schedule of Ties

Point Number	Tie to point	Tie Distance (feet)
1	T1	57.17
	T2	40.30
	T3	24.91
2	T1	53.53
	T2	35.52
	T3	18.85
3	T1	20.29
	T2	32.73
	T3	45.67
4	T1	23.11
	T2	45.32
	T3	70.00

EXISTING R.O.W. RECORDED INFORMATION

Parcel	Document No.	Date Recorded
1D40351DED	211899	May 18, 1922
1D40351DED	913534	June 27, 1956
1D40351DED	2795535	May 24, 1989
---	156112	November 6, 1914
---	913538	June 27, 1956
---	2044107	January 15, 1980
---	2425756	March 11, 1986
---	2425757	March 11, 1986

COORDINATE TABLE

STATION	OFFSET	NORTH	EAST
101+985.250	9.282m Rt.	646,384.0845	319,570.8280
101+990.104	12.000m Rt.	646,388.6059	319,574.0700
102+014.821	0.243m Rt.	646,414.4786	319,565.1387
102+018.018	9.399m Rt.	646,416.6358	319,574.5932
102+018.926	12.000m Rt.	646,417.2488	319,577.2795
102+039.216	15.179m Lt.	646,440.4395	319,582.5291
102+039.936	8.811m Lt.	646,440.4454	319,558.9373

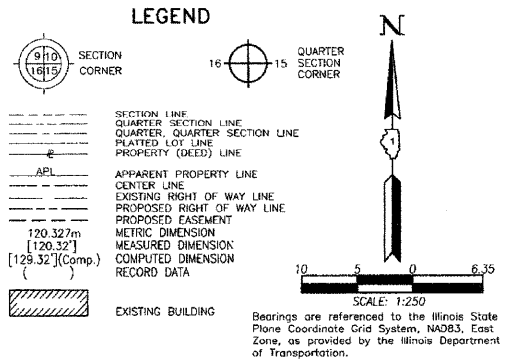

- IRON PIPE OR ROD FOUND
- + CUT CROSS FOUND OR SET
- T1 THESE STAKES REFERENCE FOUND OR SET MONUMENTATION. SET 5/8 INCH IRON ROD FLUSH WITH GROUND TO THE FOUND IRON STAKE. IDENTIFIED BY COLORED PLASTIC CAP BEARING SURVEYORS REGISTRATION NUMBER.
- T2
- T3
- BT1 THESE STAKES, IN CULTIVATED AREAS, REFERENCE FOUND OR SET MONUMENTATION BURIED 5/8 INCH IRON ROD 20 INCHES BELOW GROUND TO THE FOUND IRON STAKE. IDENTIFIED BY COLORED PLASTIC CAP BEARING SURVEYORS REGISTRATION NUMBER.
- BT2
- BT3
- STAKING OF PROPOSED RIGHT OF WAY. SET DIVISION OF HIGHWAYS SURVEY MARKER TO MONUMENT THE POSITION SHOWN. IDENTIFIED BY INSCRIPTION DATA AND SURVEYORS REGISTRATION NUMBER.
- M STAKING OF PROPOSED RIGHT OF WAY IN CULTIVATED AREAS. BURIED 5/8 INCH METAL ROD 20 INCHES BELOW GROUND TO MARK FUTURE SURVEY MARKER POSITION IDENTIFIED BY COLORED PLASTIC CAP BEARING SURVEYORS REGISTRATION NUMBER.
- PERMANENT SURVEY MARKER, I.D.O.1 STD 2135 (TO BE SET BY OTHERS)
- RIGHT OF WAY STAKING PROPOSED TO BE SET

STATE OF ILLINOIS }
 COUNTY OF LAKE }
 THIS IS TO CERTIFY THAT WE, JORGENSEN & ASSOCIATES, INC., AN ILLINOIS PROFESSIONAL LAND SURVEYOR CORPORATION, NUMBER 48-80, HAVE SURVEYED THE PLAT OF HIGHWAYS SHOWN HEREON BETWEEN SECTION 5, TOWNSHIP 46N., RANGE 10E. AND SECTION 8, TOWNSHIP 46N., RANGE 10E., OF THE THIRD PRINCIPAL MERIDIAN, LAKE COUNTY, THAT THE SURVEY IS TRUE AND COMPLETE AS SHOWN TO THE BEST OF MY KNOWLEDGE AND BELIEF, THAT THE PLAT CORRECTLY REPRESENTS SAID SURVEY, THAT ALL MONUMENTS FOUND AND ESTABLISHED ARE OF PERMANENT QUALITY AND OCCUPY THE POSITIONS SHOWN THEREON AND THAT THE MONUMENTS ARE SUFFICIENT TO ENABLE THE SURVEY TO BE RETRACED. MADE FOR THE DEPARTMENT OF TRANSPORTATION, STATE OF ILLINOIS.

DATED AT LAKE VILLA, ILLINOIS THIS 16th DAY OF December 2020 A.D.

CHRISTIAN H. JORGENSEN
 2797 PROFESSIONAL LAND SURVEYOR ILLINOIS
 LAKE VILLA, ILLINOIS

NOTE: COORDINATES ARE GROUND VALUES AND CAN BE CONVERTED TO GRID VALUES BY MULTIPLYING THE PUBLISHED GROUND COORDINATES BY 0.99995413.

COORDINATE TABLE

STATION	OFFSET	NORTH	EAST
29+977.110	7.610m Lt.	646,367.5769	319,535.8916
29+981.525	7.624m Rt.	646,352.3471	319,540.3206
30+022.668	12.182m Lt.	646,372.1907	319,581.4351
30+026.689	13.990m Lt.	646,374.0024	319,585.4647
30+088.623	13.992m Lt.	646,374.0593	319,647.3985
30+089.338	12.184m Lt.	646,372.2520	319,648.1156
30+094.040	0.008m Rt.	646,360.0643	319,652.8285
30+098.531	12.200m Rt.	646,347.8764	319,657.3305
101+945.433	10.421m Lt.	646,346.5515	319,546.9921
101+948.458	7.620m Rt.	646,347.7918	319,565.2429
101+959.957	0.047m Rt.	646,359.9779	319,558.8345
101+969.240	12.839m Lt.	646,370.6377	319,547.0622
101+973.994	9.074m Lt.	646,374.9400	319,551.3602

PLAT OF HIGHWAYS
 STATE OF ILLINOIS
 DEPARTMENT OF TRANSPORTATION
 F.A.P. 866 (IL 83)
 SECTION 5VB-BR LAKE COUNTY
 PROJECT TO JOB NO. R-91-048-95
 STATION 29+950 TO STATION 30+182.000
 STATION 101+950 TO STATION 102+050
 SCALE: 1:250/1"=6.35
 SHEET C18 OF C31

BUREAU OF LAND ACQUISITION
 201 WEST CENTER COURT
 SCHAMBURG, ILLINOIS 60196

CRAIG'S SUBDIVISION
 Recorded November 8, 1914
 as Document No. 156112

BOCK'S ADDITION
 TO THE VILLAGE
 OF ANTIOCH
 Recorded December 26, 1890
 as Document No. 43816

RECEIVED
 NOV 13 2007
 PLATS & LEGALS