

|                               |         |                           |              |           |
|-------------------------------|---------|---------------------------|--------------|-----------|
| F.A. ROUTE NO.                | SECTION | COUNTY                    | TOTAL SHEETS | SHEET NO. |
| 866                           | *       | LAKE                      | 554          | 244       |
| FED. ROAD DIST. NO.           |         | ILLINOIS FED. AID PROJECT |              |           |
| *(L-2CW,R)6,6A & 6 EXT) WRS-1 |         |                           |              |           |

PART OF THE W. 1/2 OF FRACTIONAL SEC. 5, TWP. 46 N., R. 10 E. OF THE 3RD. P.M., IN LAKE COUNTY, ILLINOIS.

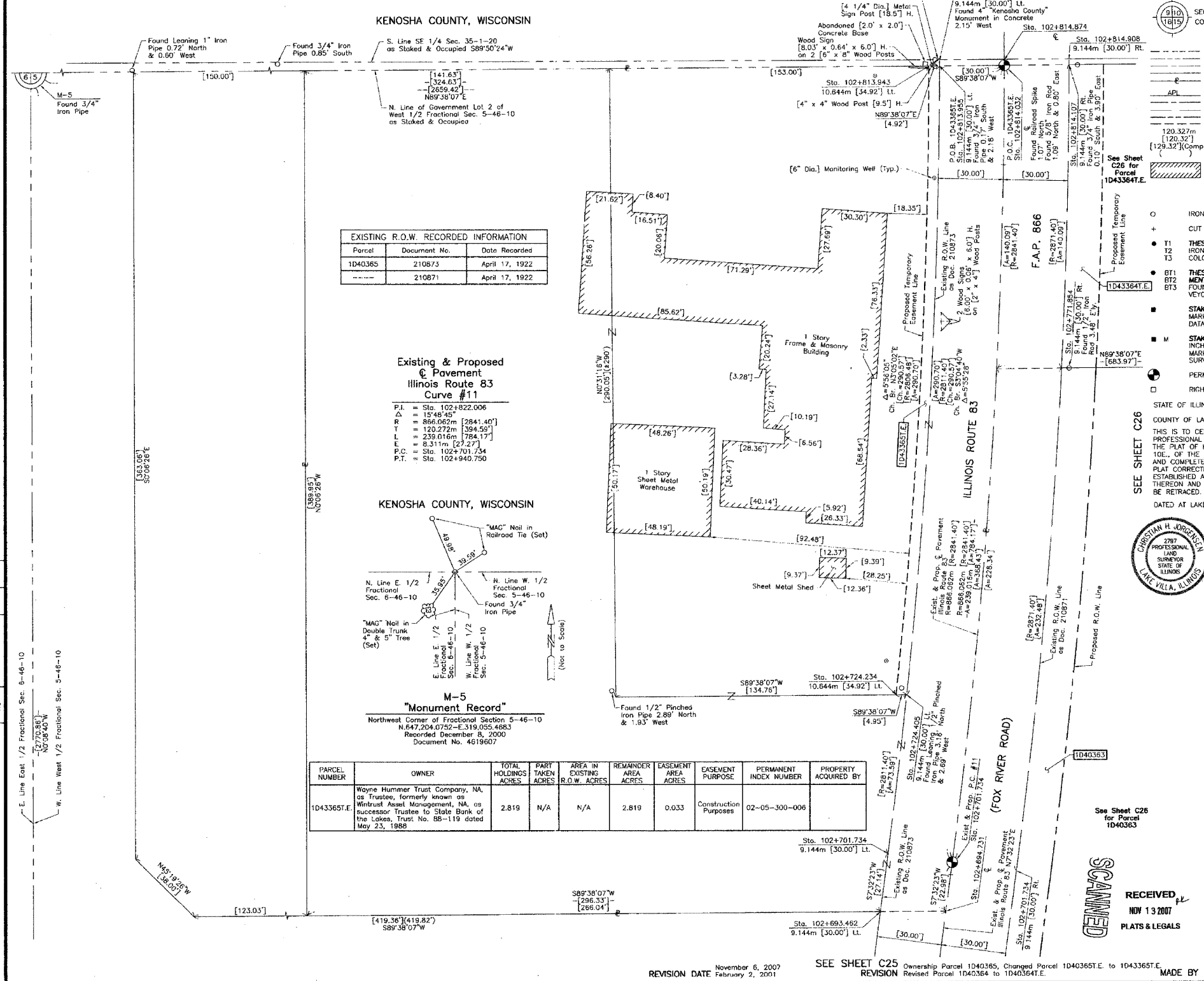

| Parcel  | Document No. | Date Recorded  |
|---------|--------------|----------------|
| 1040365 | 210873       | April 17, 1922 |
| -----   | 210871       | April 17, 1922 |

**Existing & Proposed Pavement Illinois Route 83 Curve #11**

P.I. = Sta. 102+822.006  
 Δ = 15°48'45"  
 R = 866.062m [2841.40']  
 T = 120.272m [394.59']  
 L = 239.016m [784.17']  
 E = 8.311m [27.27']  
 P.C. = Sta. 102+701.734  
 P.T. = Sta. 102+940.750

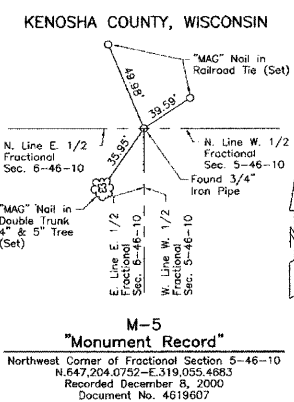

| PARCEL NUMBER | OWNER                                                                                                                                                                             | TOTAL HOLDINGS ACRES | PART TAKEN ACRES | AREA IN EXISTING R.O.W. ACRES | REMAINDER AREA ACRES | EASEMENT AREA ACRES | EASEMENT PURPOSE      | PERMANENT INDEX NUMBER | PROPERTY ACQUIRED BY |
|---------------|-----------------------------------------------------------------------------------------------------------------------------------------------------------------------------------|----------------------|------------------|-------------------------------|----------------------|---------------------|-----------------------|------------------------|----------------------|
| 10433651.E    | Wayne Hummer Trust Company, NA, as Trustee, formerly known as Wintrust Asset Management, NA, as successor Trustee to State Bank of the Lakes, Trust No. 88-119 dated May 23, 1988 | 2.819                | N/A              | N/A                           | 2.819                | 0.033               | Construction Purposes | 02-05-300-006          |                      |

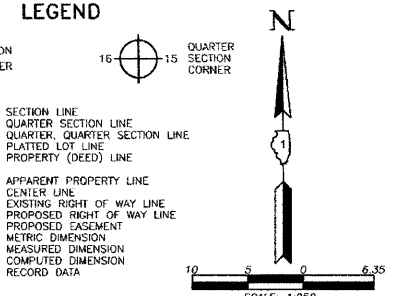

- IRON PIPE OR ROD FOUND
- + CUT CROSS FOUND OR SET
- T1 THESE STAKES REFERENCE FOUND OR SET MONUMENTATION. SET 5/8 INCH IRON ROD FLUSH WITH GROUND TO THE FOUND IRON STAKE. IDENTIFIED BY COLORED PLASTIC CAP BEARING SURVEYORS REGISTRATION NUMBER.
- BT1 THESE STAKES, IN CULTIVATED AREAS, REFERENCE FOUND OR SET MONUMENTATION. BURIED 5/8 INCH IRON ROD 20 INCHES BELOW GROUND TO THE FOUND IRON STAKE. IDENTIFIED BY COLORED PLASTIC CAP BEARING SURVEYORS REGISTRATION NUMBER.
- STAKING OF PROPOSED RIGHT OF WAY. SET DIVISION OF HIGHWAYS SURVEY MARKER TO MONUMENT THE POSITION SHOWN. IDENTIFIED BY INSCRIPTION DATA AND SURVEYORS REGISTRATION NUMBER.
- M STAKING OF PROPOSED RIGHT OF WAY IN CULTIVATED AREAS. BURIED 5/8 INCH METAL ROD 20 INCHES BELOW GROUND TO MARK FUTURE SURVEY MARKER POSITION IDENTIFIED BY COLORED PLASTIC CAP BEARING SURVEYORS REGISTRATION NUMBER.
- PERMANENT SURVEY MARKER, I.D.O.I STD 2135 (TO BE SET BY OTHERS)
- RIGHT OF WAY STAKING PROPOSED TO BE SET

STATE OF ILLINOIS }  
 COUNTY OF LAKE }  
 THIS IS TO CERTIFY THAT WE, JORGENSEN & ASSOCIATES, INC., AN ILLINOIS PROFESSIONAL LAND SURVEYOR CORPORATION, NUMBER 48-80, HAVE SURVEYED THE PLAT OF HIGHWAYS SHOWN HEREON IN SECTION 5, TOWNSHIP 46N., RANGE 10E., OF THE THIRD PRINCIPAL MERIDIAN, LAKE COUNTY, THAT THE SURVEY IS TRUE AND COMPLETE AS SHOWN TO THE BEST OF MY KNOWLEDGE AND BELIEF, THAT THE PLAT CORRECTLY REPRESENTS SAID SURVEY, THAT ALL MONUMENTS FOUND AND ESTABLISHED ARE OF PERMANENT QUALITY AND OCCUPY THE POSITIONS SHOWN THEREON AND THAT THE MONUMENTS ARE SUFFICIENT TO ENABLE THE SURVEY TO BE RETRACED. MADE FOR THE DEPARTMENT OF TRANSPORTATION, STATE OF ILLINOIS. DATED AT LAKE VILLA, ILLINOIS THIS 20th DAY OF December 20, 2007 A.D.



NOTE: COORDINATES ARE GROUND VALUES AND CAN BE CONVERTED TO GRID VALUES BY MULTIPLYING THE PUBLISHED GROUND COORDINATES BY 0.99995413

| STATION     | OFFSET      | NORTH        | EAST         |
|-------------|-------------|--------------|--------------|
| 102+693.462 | 9.144m Lt.  | 647,088.9442 | 319,641.1249 |
| 102+694.731 | €           | 647,089.0030 | 319,650.3564 |
| 102+701.734 | 9.144m Rt.  | 647,094.7457 | 319,660.3403 |
| 102+701.734 | 9.144m Lt.  | 647,097.1454 | 319,642.2103 |
| 102+724.234 | 10.644m Lt. | 647,119.4085 | 319,643.3528 |
| 102+724.405 | 9.144m Lt.  | 647,119.4182 | 319,644.8622 |
| 102+771.854 | 9.144m Rt.  | 647,165.2926 | 319,666.7857 |
| 102+813.943 | 10.644m Lt. | 647,207.8468 | 319,648.1174 |
| 102+813.955 | 9.144m Lt.  | 647,207.8563 | 319,649.6174 |
| 102+814.032 | €           | 647,207.9145 | 319,658.7616 |
| 102+814.107 | 9.144m Rt.  | 647,207.9727 | 319,667.9057 |
| 102+814.840 | 9.144m Lt.  | 647,208.7310 | 319,649.6188 |
| 102+814.874 | €           | 647,208.7565 | 319,658.7628 |
| 102+814.908 | 9.144m Rt.  | 647,208.7821 | 319,667.9068 |

JORGENSEN & ASSOCIATES, INC.  
 120 PARK AVENUE  
 LAKE VILLA, ILLINOIS 60046  
 (847) 336-3371

**PLAT OF HIGHWAYS STATE OF ILLINOIS DEPARTMENT OF TRANSPORTATION**  
 F.A.P. 866 (IL 83)  
 SECTION 5VB-BR LAKE COUNTY  
 PROJECT JOB NO. R-91-048-95  
 STATION 102+850 TO STATION 102+850  
 SCALE: 1:250/1"=6.35 SHEET C27 OF C31

**BUREAU OF LAND ACQUISITION**  
 201 WEST CENTER COURT  
 SCHAUMBURG, ILLINOIS 60196

| ROW | DATE | BY |
|-----|------|----|
|     |      |    |
|     |      |    |
|     |      |    |

E. Line East 1/2 Fractional Sec. 5-46-10  
 W. Line West 1/2 Fractional Sec. 5-46-10