

PART OF THE SW 1/4 OF SECTION 6, TOWNSHIP 40 N, RANGE 9 E OF THE 3RD P.M., DUPAGE COUNTY, ILLINOIS

FND. ALUMINUM CAP PER MON. RECORD R2003-285509

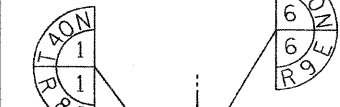

FND. 3/8" REBAR W/CAP PER MON. RECORD 2003K125747

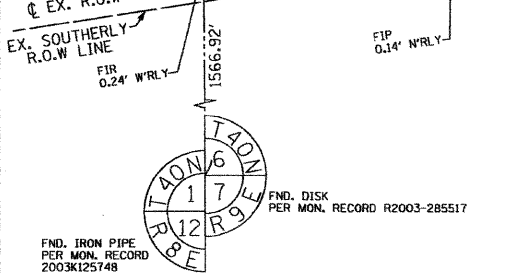
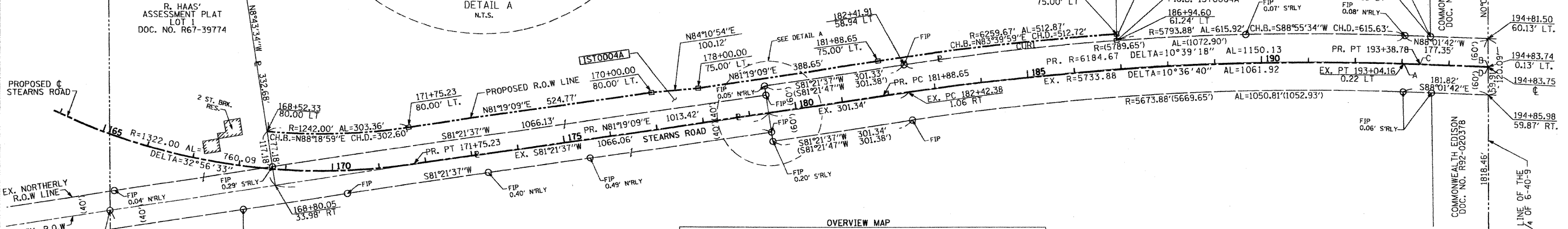
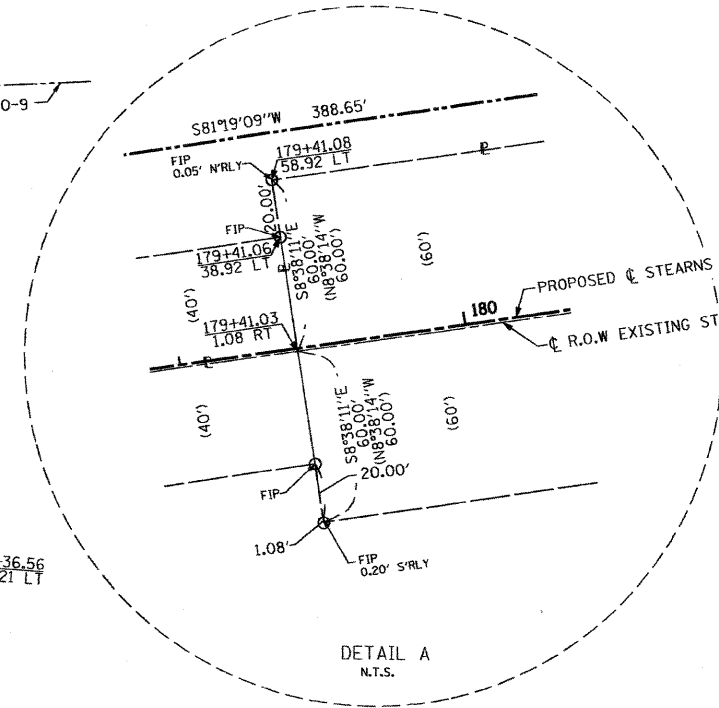
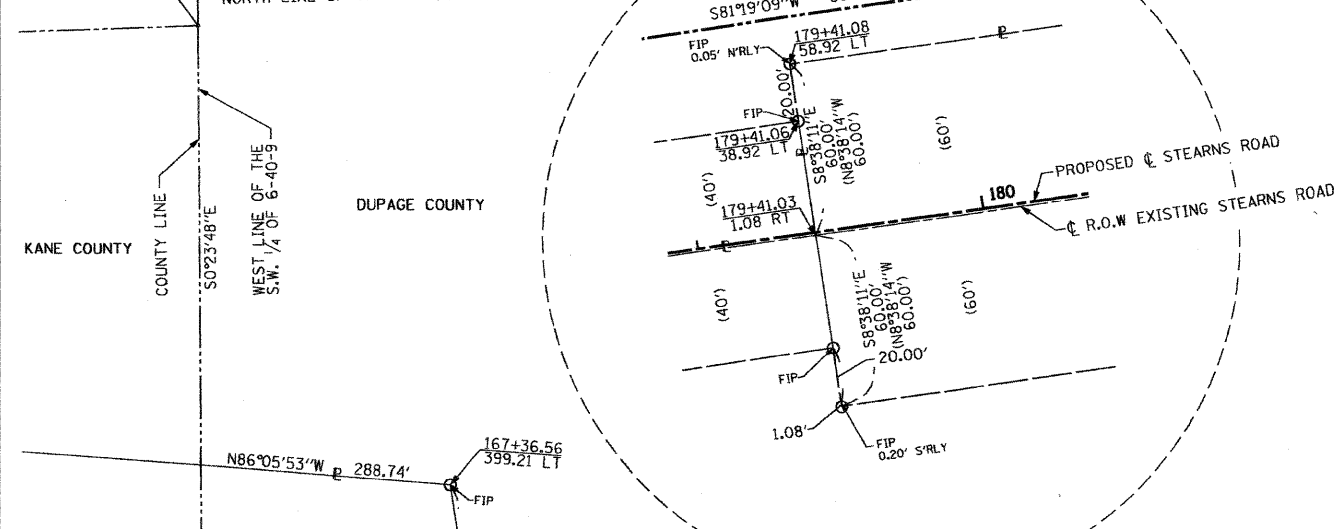

FND. IRON PIPE PER MON. RECORD 2003K125748

LINE TABLE

LINE	BEARING	DISTANCE
B-A	N88°01'42"W	179.58'
C-D	S88°01'33"E	144.97'

CURVE TABLE

CURVE	RADIUS	ARC LENGTH	CHORD BEARING	CHORD DIST.
CUR1	5793.88'	457.12'	S83°37'14"W	457.00'

NOTES
 1. ALL STATIONS HEREON REFERENCED ARE TO THE PROPOSED CENTERLINE STATIONING.
 2. SUBJECT TO EASEMENTS, IF ANY, AS PER THE FOLLOWING DOCUMENT NUMBERS: R66-15090, LETTERS FROM COMMONWEALTH EDISON COMPANY DATED FEB. 8, 1988 & FEB. 6, 1997, & R79-112869, R88-103440, R89-131892, & R2001-093234.
 3. ROAD RIGHT OF WAY AS PER DOCUMENT: 426213.
 4. BASIS OF BEARINGS: ALL BEARINGS DEPICTED AS MEASURED HEREON ARE REFERENCED TO THE ILLINOIS STATE PLANE COORDINATE SYSTEM, EAST ZONE (WGS 84).

- LEGEND
- IRON PIPE OR ROD FOUND
 - ⊕ "MAG" NAIL SET
 - + CUT CROSS FOUND OR SET
 - 5/8" REBAR SET
 - T1 THESE STAKES REFERENCE FOUND OR SET MONUMENTATION. SET 5/8 INCH IRON ROD FLUSH WITH GROUND TO TIE FOUND IRON STAKE. IDENTIFIED BY COLORED PLASTIC CAP BEARING SURVEYORS REGISTRATION NUMBER.
 - T2 IRON ROD FLUSH WITH GROUND TO TIE FOUND IRON STAKE.
 - T3 COLORED PLASTIC CAP BEARING SURVEYORS REGISTRATION NUMBER.
 - BT1 THESE STAKES IN CULTIVATED AREAS, REFERENCE FOUND OR SET MONUMENTATION. BURIED 5/8 INCH IRON ROD 20 INCHES BELOW GROUND TO THE FOUND IRON STAKE, IDENTIFIED BY COLORED PLASTIC CAP BEARING SURVEYORS REGISTRATION NUMBER.
 - BT2
 - BT3
 - STAKING OF PROPOSED RIGHT OF WAY, SET DIVISION OF HIGHWAYS SURVEY MARKER TO MONUMENT THE POSITION SHOWN. IDENTIFIED BY INSCRIPTION DATA AND SURVEYORS REGISTRATION NUMBER.
 - M STAKING OF PROPOSED RIGHT OF WAY IN CULTIVATED AREAS. BURIED 5/8 INCH METAL ROD 20 INCHES BELOW GROUND TO MARK FUTURE SURVEY MARKER POSITION IDENTIFIED BY COLORED PLASTIC CAP BEARING SURVEYORS REGISTRATION NUMBER.
 - PERMANENT SURVEY MARKER, I.D.O.T. STD 2135 (TO BE SET BY OTHERS)
 - RIGHT OF WAY STAKING PROPOSED TO BE SET.

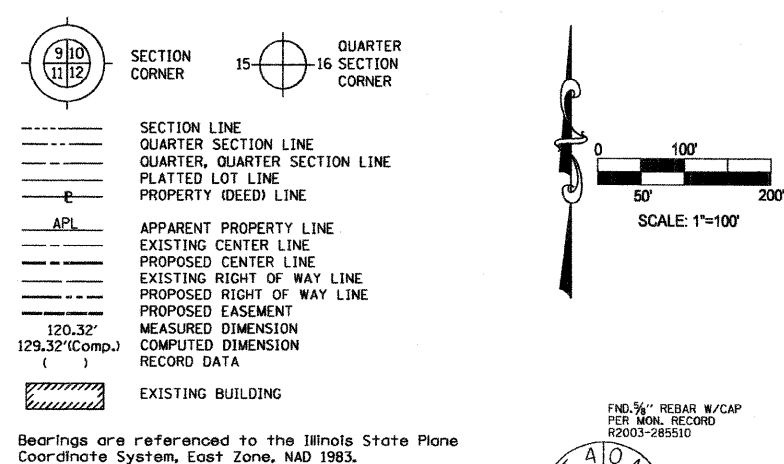

Bearings are referenced to the Illinois State Plane Coordinate System, East Zone, NAD 1983.

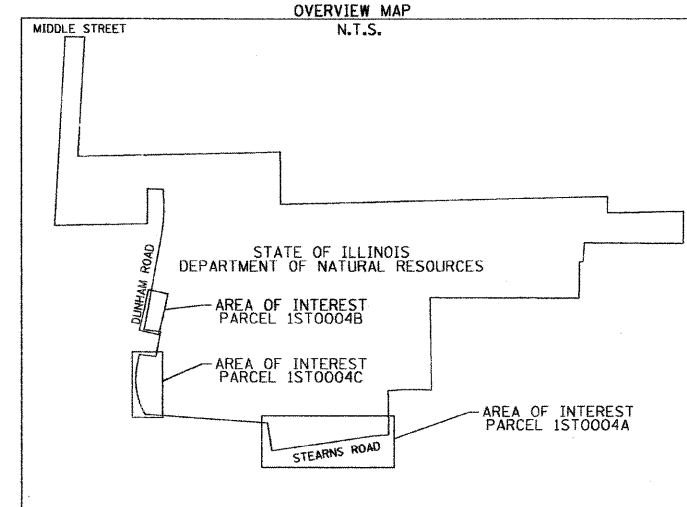

COUNTY OF COOK;
 STATE OF ILLINOIS;
 THIS IS TO CERTIFY THAT I, RONALD W. SODERQUIST, AN ILLINOIS PROFESSIONAL LAND SURVEYOR, NUMBER 2722, HAVE SURVEYED THE PLAT OF HIGHWAYS SHOWN HEREON IN SECTION 6, TOWNSHIP 40 N., RANGE 9 E., OF THE THIRD PRINCIPAL MERIDIAN, KANE COUNTY, THAT THE SURVEY IS TRUE AND COMPLETE AS SHOWN TO THE BEST OF MY KNOWLEDGE AND BELIEF, THAT THE PLAT CORRECTLY REPRESENTS SAID SURVEY, THAT ALL MONUMENTS FOUND AND ESTABLISHED ARE OF PERMANENT QUALITY AND OCCUPY THE POSITIONS SHOWN THEREON AND THAT THE MONUMENTS ARE SUFFICIENT TO ENABLE THE SURVEY TO BE RETRACED.
 FEBRUARY 6, 2006
 Ronald W. Soderquist
 ILLINOIS PROFESSIONAL LAND SURVEYOR NO. 2722
 LICENSE EXPIRATION DATE: NOVEMBER 30, 2010



REVISION

DATE	DESCRIPTION
3-17-06	COMBO.
5-16-06	TAKE EDIT
5-26-06	
6-29-06	MON. TYPE
7-27-07	PER IDOT
11-09-07	AREA
8-12-08	PARCEL 4D
11-26-08	PARCEL 4C

alfred benesch & company
 Engineers - Surveyors - Planners
 205 North Michigan Avenue, Suite 2400
 Chicago, Illinois 60601
 312-565-0450
 Design Firm License # 184.000882

PLAT OF HIGHWAYS
 STATE OF ILLINOIS
 DEPARTMENT OF TRANSPORTATION
 Stearns Rd. (Fox River Bridges)
 SECTION 98-00214-02-BR DUPAGE COUNTY
 PROJECT JOB NO. R-91-083-01
 STATION 168+52.33 TO STATION 186+95.37
 SCALE: 1"=100' SHEET 1 OF 2
 BUREAU OF LAND ACQUISITION
 201 WEST CENTER COURT
 SCHAUMBURG, ILLINOIS 60196

PARCEL NUMBER	OWNER	TOTAL HOLDINGS ACRES	AREA TAKEN ACRES	PREVIOUS DEDICATION ACRES	AREA REMAINING ACRES	AREA OF EASEMENT ACRES	PURPOSE OF EASEMENT	PERMANENT INDEX NUMBER	PROPERTY ACQUIRED BY
15T0004A	STATE OF ILLINOIS DEPARTMENT OF NATURAL RESOURCES	N/A	2.304	0.979	N/A	0.000	N/A	01-06-100-019	