

SECTION 1, TOWNSHIP 40 N, RANGE 8 E OF THE 3RD P.M., KANE COUNTY, ILLINOIS

PLAT OF SURVEY

Lot 7 of HAAS SUBDIVISION, in the Township of St. Charles,
Kane County, Illinois

Said lot containing 0.382 Acres, more or less.

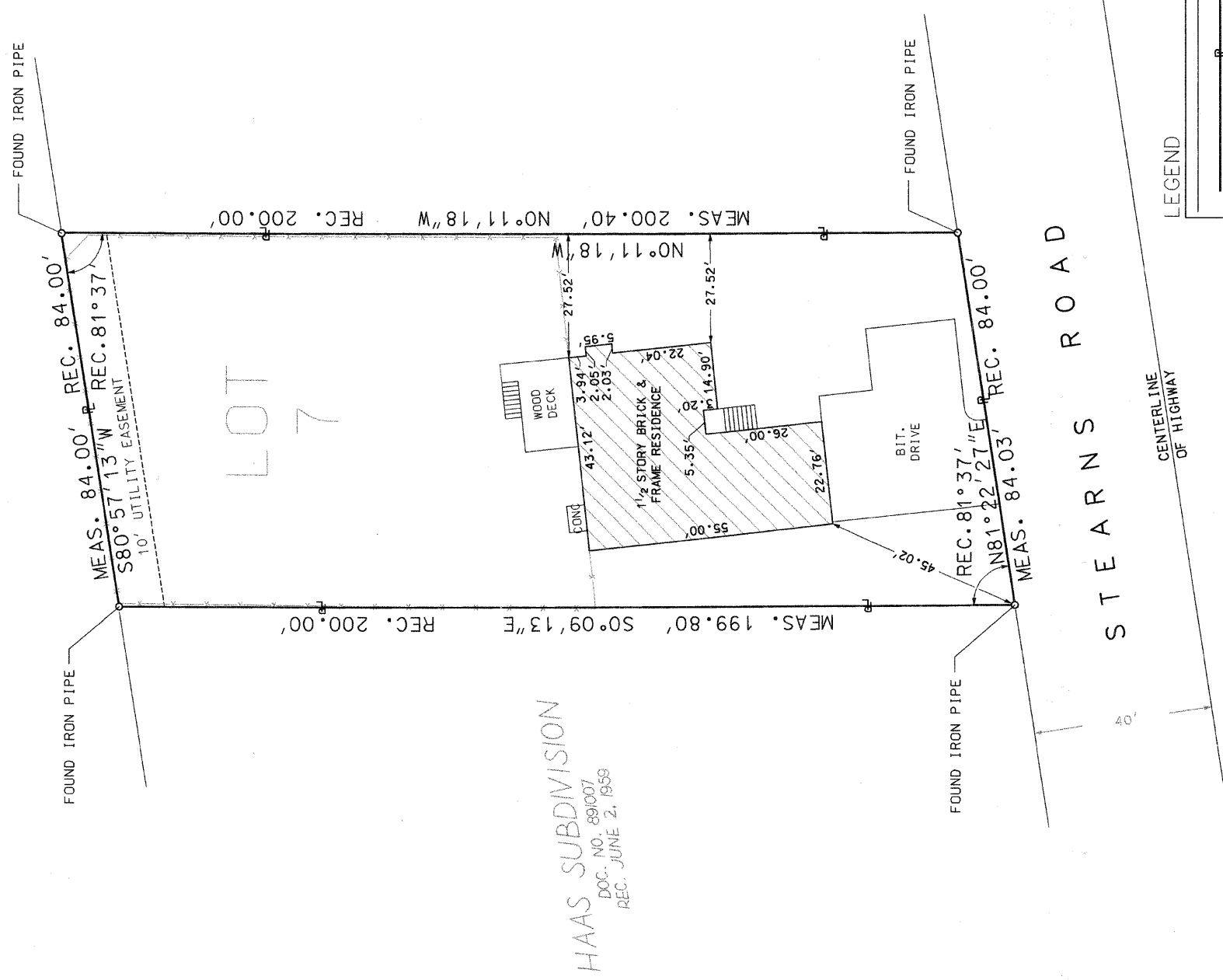

HAAS SUBDIVISION
DOC. NO. 881007
REC. JUNE 2, 1959

LEGEND

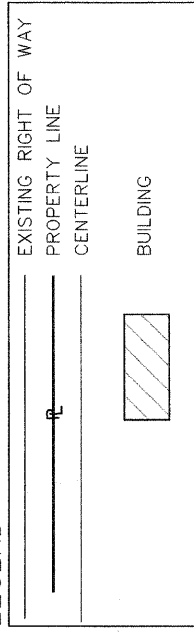

COUNTY OF COOK:
STATE OF ILLINOIS:

THIS PROFESSIONAL SERVICE CONFORMS TO
THE CURRENT ILLINOIS MINIMUM STANDARDS
THE PRACTICE OF LAND SURVEYING.

JANUARY 16, 2002 RONALD W. SODERQUIST

R. Soderquist
ILLINOIS PROFESSIONAL LAND SURVEYOR NO. 2722

NOTE: ALL ANGLES AND DISTANCES REFERRING TO
LOT LINES ARE THOSE OF RECORD UNLESS
OTHERWISE NOTED.

BASIS OF BEARINGS:
ALL BEARINGS DEPICTED AS MEASURED HEREON
ARE REFERENCED TO THE ILLINOIS STATE PLANE
COORDINATE SYTEM, EAST ZONE (NAD 84).

ADDRESS: 33W040 STEARNS ROAD

PARCEL NUMBER	OWNER	TOTAL HOLDINGS ACRES	AREA TAKEN ACRES	PREVIOUS DEDICATION ACRES	AREA REMAINING ACRES	PURPOSE OF EASEMENT	TAX NUMBER
1ST 0010	BERNICE CRISCIUOLO & ANDREW CRISCIUOLO	0.382+/-	0.382+/-	0.000+/-	0.000+/-	N/A	09-01-400-019

REVISION	DATE	DESCRIPTION
	5/9/02	TABLE
	8/27/03	PER IDOT & NEW OWNER

KANE COUNTY
PLAT OF SURVEY
ROUTE STEARNS RD. (FOX RIVER BRIDGES)
SECTION 98-0024-02-13R
COUNTY KANE
JOB# R-55-001-97 PROJECT#
STA TO STA
DRAWN DGM CHECKED RWS
SCALE: 1" = 15' PARCEL NO. 1ST 0010



alfred benesch & company
CONSULTING ENGINEERS
205 NORTH MICHIGAN AVENUE, CHICAGO, ILLINOIS 60601
JOB NO. 3562