

# PLAT OF SURVEY

THAT PART OF THE SOUTHEAST QUARTER OF SECTION 1, TOWNSHIP 40 NORTH, RANGE 8 EAST OF THE THIRD PRINCIPAL MERIDIAN, DESCRIBED AS FOLLOWS: COMMENCING AT THE NORTHEAST CORNER OF SAID SOUTHEAST QUARTER; THENCE SOUTH ALONG THE EAST LINE OF SAID QUARTER SECTION 7.70 CHAINS; THENCE NORTH 84 DEGREES 30 MINUTES WEST 12 CHAINS; THENCE SOUTH PARALLEL WITH THE EAST LINE OF SAID QUARTER SECTION 10.55 CHAINS TO THE CENTER LINE OF AN EASTERLY AND WESTERLY HIGHWAY FOR THE POINT OF BEGINNING; THENCE SOUTH 83-1/2 DEGREES WEST ALONG SAID CENTER LINE 429 FEET TO THE CENTER LINE OF THE ST. CHARLES AND ELGIN ROAD; THENCE NORTH 24-1/2 DEGREES WEST ALONG SAID CENTER LINE 158.4 FEET; THENCE NORTH 84 DEGREES 46 MINUTES EAST 495.8 FEET TO A LINE DRAWN NORTH, PARALLEL WITH THE EAST LINE OF SAID QUARTER SECTION, FROM THE POINT OF BEGINNING; THENCE SOUTH ALONG SAID PARALLEL LINE 141 FEET TO THE POINT OF BEGINNING, IN THE TOWNSHIP OF ST. CHARLES, KANE COUNTY, ILLINOIS.

THE PARCEL DESCRIBED ABOVE CONTAINING 1.565 ACRES, MORE OR LESS.

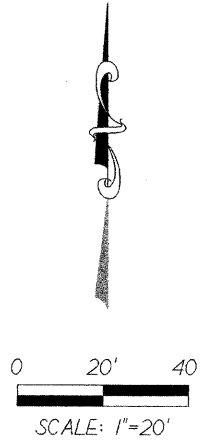

NORTHEAST CORNER OF THE SOUTHEAST QUARTER 1-40-8

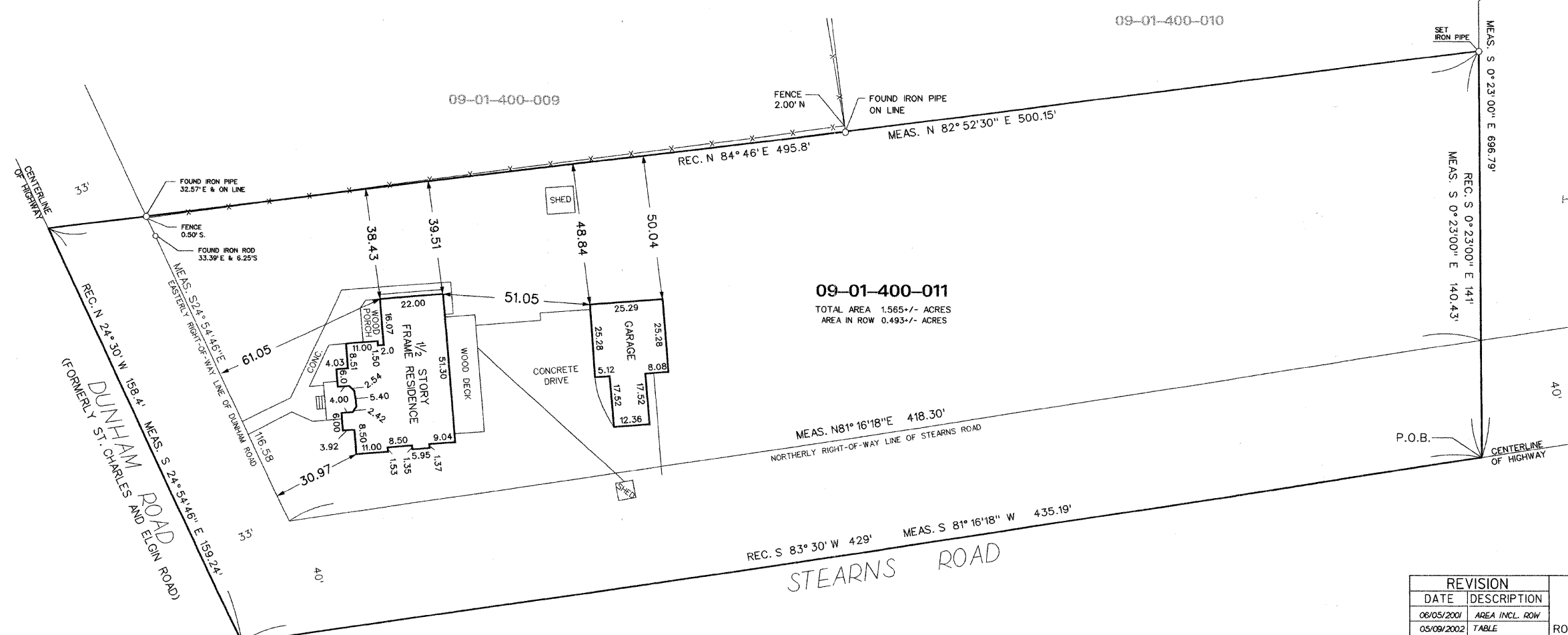
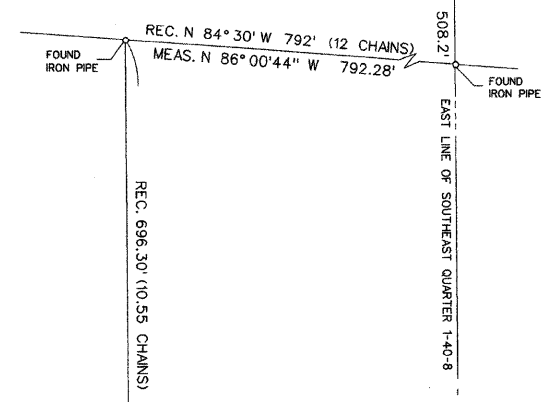

HAAS SUBDIVISION  
DOC. NO. 891007

COUNTY OF COOK,  
STATE OF ILLINOIS

THIS PROFESSIONAL SERVICE CONFORMS TO THE CURRENT ILLINOIS MINIMUM STANDARDS OF PRACTICE APPLICABLE TO BOUNDARY SURVEYS.  
MAY 21, 2001 RONALD W. SODERQUIST

ILLINOIS PROFESSIONAL LAND SURVEYOR NO. 2722

REVISION		ROUTE	SECTION	COUNTY	JOB#	PROJECT#
DATE	DESCRIPTION					
06/05/2001	AREA INCL. ROW					
05/09/2002	TABLE					
		SEC	T	R	OF	P.M.
		STA	TO STA		CHECKED	
		DRAWN	SCALE: 1" =		PARCEL NO.	

BASIS OF BEARINGS:  
ALL BEARINGS DEPICTED AS MEASURED HEREON ARE REFERENCED TO THE ILLINOIS STATE PLANE COORDINATE SYSTEM, EAST ZONE (WGS 84).

PARCEL NUMBER	OWNER	TOTAL HOLDINGS ACRES	AREA TAKEN ACRES	PREVIOUS DEDICATION ACRES	AREA REMAINING ACRES	AREA OF EASEMENT ACRES	PURPOSE OF EASEMENT	TAX NUMBER
1ST 0013	JOHN H. HOLDEMAN	1.565 +/-	1.565 +/-	0.493 +/-	0.000 +/-	0.000 +/-	N/A	09-01-400-011