

PART OF THE N 1/2 OF SECTION 1, TOWNSHIP 40 N, RANGE 8 E OF THE 3RD P.M., KANE COUNTY, ILLINOIS

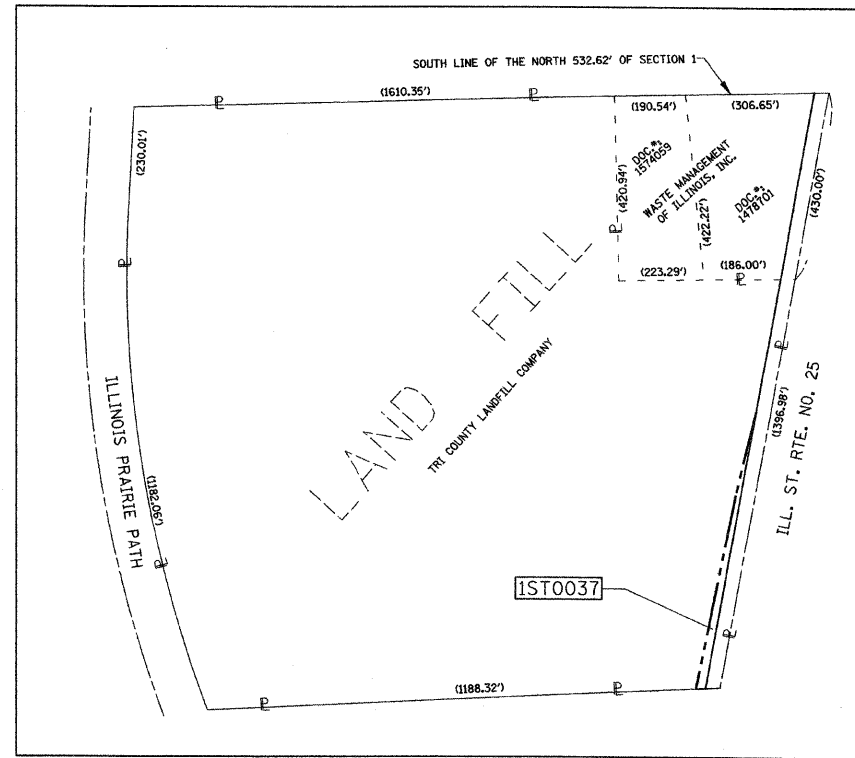

TOTAL HOLDING MAP

PARCEL NUMBER	OWNER	TOTAL HOLDINGS ACRES	AREA TAKEN ACRES	PREVIOUS DEDICATION ACRES	AREA REMAINING ACRES	AREA OF EASEMENT ACRES	PURPOSE OF EASEMENT	TAX NUMBER
1ST0037	TRI COUNTY LANDFILL COMPANY	41.685±	0.931±	0.733±	40.754±	N/A	N/A	09-01-200-017

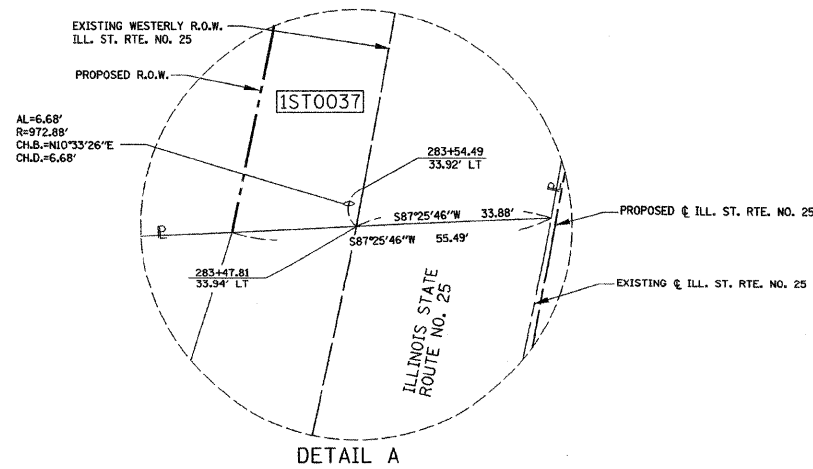

DETAIL A

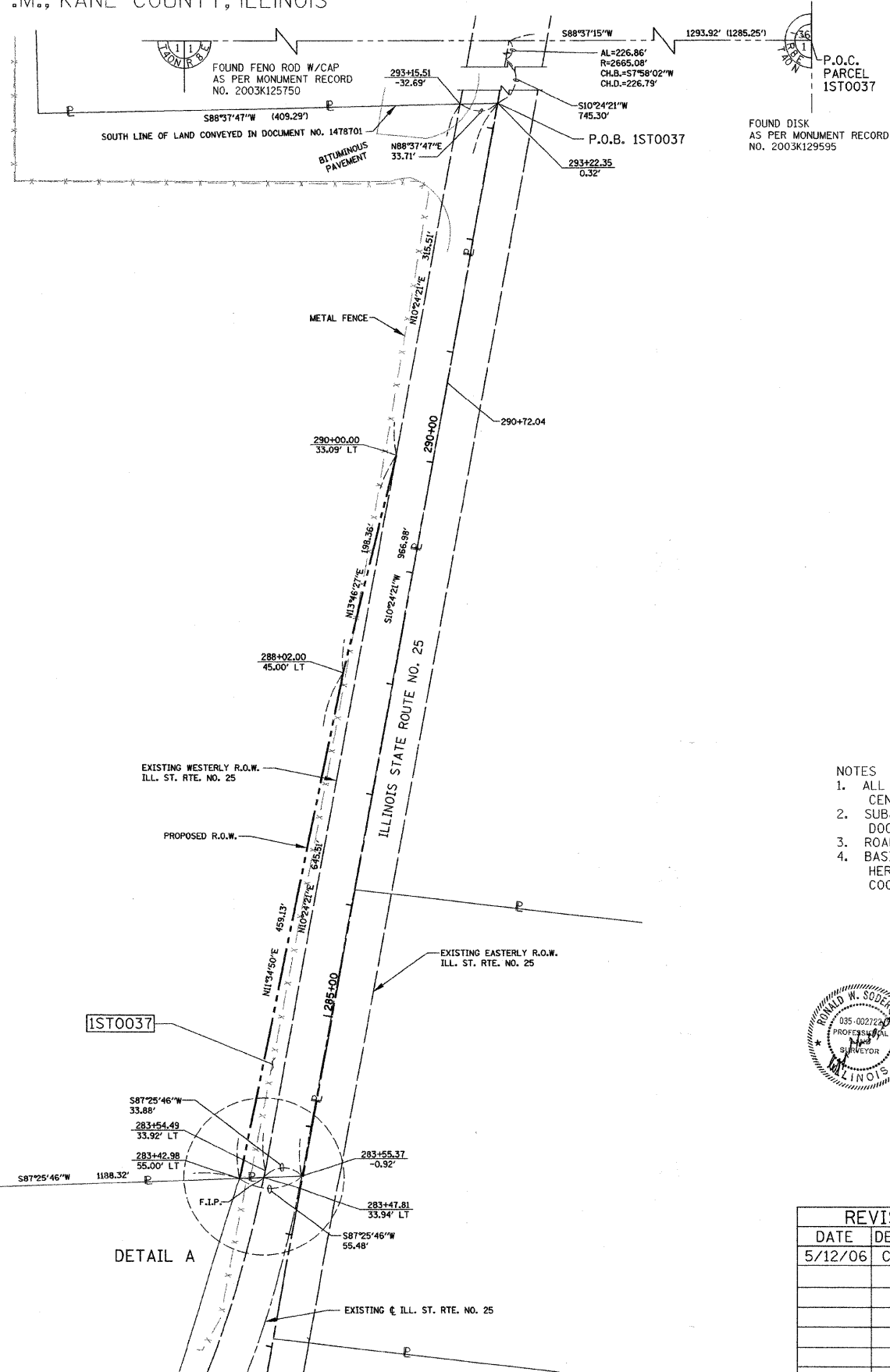

DETAIL A

- LEGEND**
- RESET PIPE OR ROD TO ORIGINAL POSITION.
 - T1(B1) THESE STAKES REFERENCE FOUND OR SET MONUMENTATION.
T2(B2) SET 5/8 INCH IRON ROD TO THE FOUND IRON STAKE IDENTIFIED BY
T3(B3) COLORED PLASTIC CAP BEARING SURVEYORS REGISTRATION NUMBER.
 - T1 DENOTES TIE POINT NO. 1 SET IRON ROD FLUSH WITH GROUND SURFACE.
 - (B1) DENOTES TIE POINT NO. 1 SET IRON ROD 20" BELOW GROUND SURFACE.
 - DIVISION OF HIGHWAYS RIGHT OF WAY SURVEY MARKER PROPOSED TO BE SET.
 - STAKING OF PROPOSED RIGHT OF WAY. SET DIVISION OF HIGHWAYS SURVEY MARKER TO MONUMENT THE POSITION SHOWN, IDENTIFIED BY INSCRIPTION DATA AND SURVEYORS REGISTRATION NUMBER.
 - ⊕ PERMANENT SURVEY MARKER, I.D.O.T. STANDARD 2135 (TO BE SET BY OTHERS)

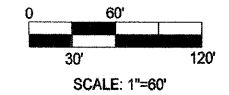
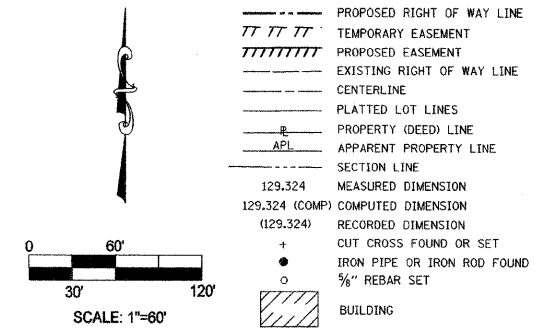

- NOTES**
- ALL STATIONS HEREON REFERENCED ARE TO THE PROPOSED CENTERLINE STATIONING.
 - SUBJECT TO EASEMENTS, IF ANY, AS PER THE FOLLOWING DOCUMENT NUMBERS: 619085 & 1478701.
 - ROAD RIGHT OF WAY AS PER DOCUMENTS: 330805 AND 413519.
 - BASIS OF BEARINGS: ALL BEARINGS DEPICTED AS MEASURED HEREON ARE REFERENCED TO THE ILLINOIS STATE PLANE COORDINATE SYSTEM, EAST ZONE (WGS 84).



COUNTY OF COOK:
STATE OF ILLINOIS

THIS PROFESSIONAL SERVICE CONFORMS TO THE CURRENT ILLINOIS MINIMUM STANDARDS OF THE PRACTICE OF LAND SURVEYING.

MARCH 30, 2006 RONALD W. SODERQUIST
Ronald W. Soderquist
ILLINOIS PROFESSIONAL LAND SURVEYOR NO. 2722

REVISION	DATE	DESCRIPTION	COMMENTS
	5/12/06		

benesch alfred benesch & company
Engineers • Surveyors • Planners
205 North Michigan Avenue, Suite 2400
Chicago, Illinois 60601
312-666-0460

PLAT OF HIGHWAYS
STATE OF ILLINOIS
DEPARTMENT OF TRANSPORTATION
Stearns Rd. (Fox River Bridges)

SECTION 98-00214-02-BR KANE COUNTY
PROJECT JOB NO. R-91-083-01
STATION TO STATION
SCALE: 1"= 60' SHEET 1 OF 1

BUREAU OF LAND ACQUISITION
201 WEST CENTER COURT
SCHAUMBURG, ILLINOIS 60196