

**LEGEND**

- SECTION CORNER
- QUARTER SECTION CORNER
- SECTION LINE
- QUARTER SECTION LINE
- PLATTED LOT LINE
- PROPERTY (DEED) LINE
- APPARENT PROPERTY LINE
- EXISTING CENTER LINE
- PROPOSED CENTER LINE
- EXISTING RIGHT OF WAY LINE
- PROPOSED RIGHT OF WAY LINE
- PROPOSED EASEMENT
- MEASURED DIMENSION
- COMPUTED DIMENSION
- RECORD DATA
- EXISTING BUILDING

Scale: 1"=100'

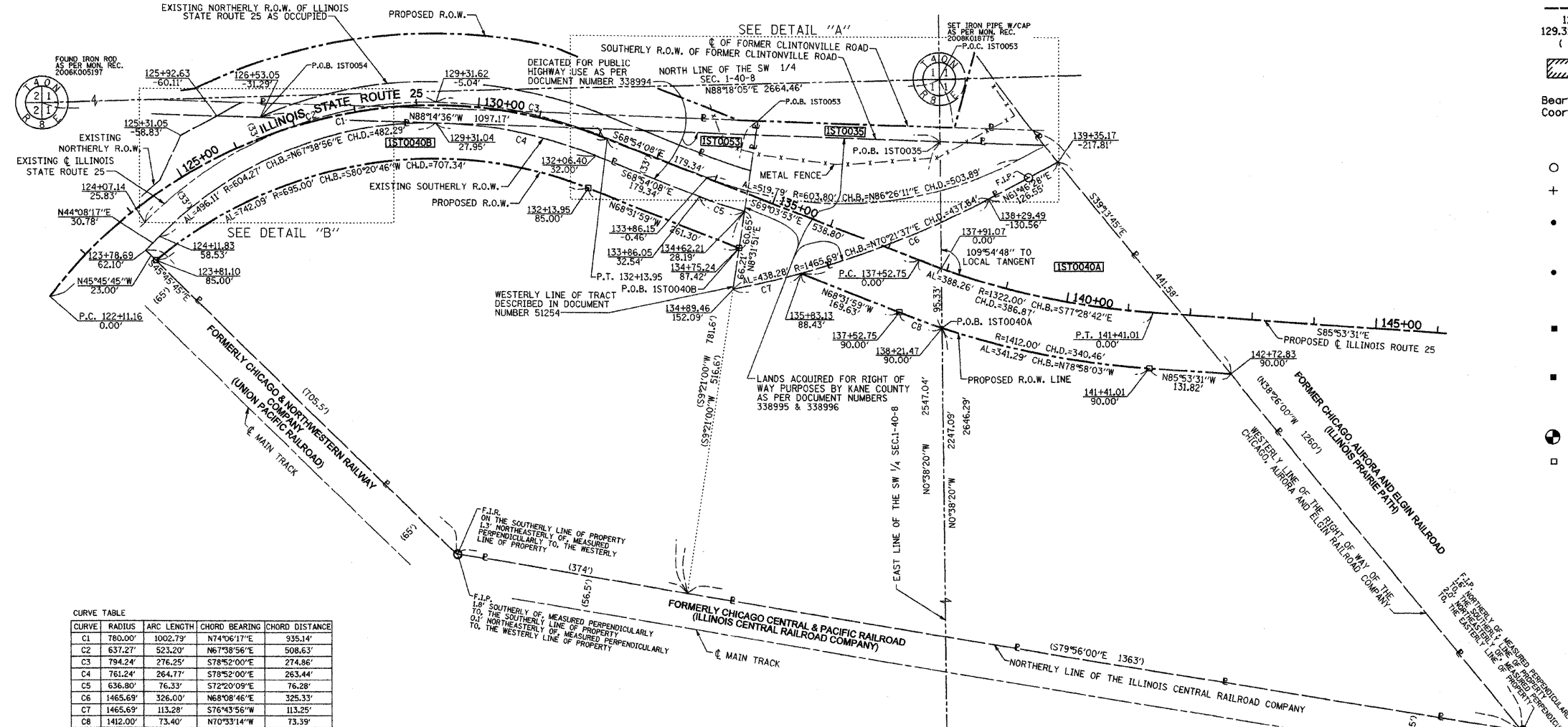

**CURVE TABLE**

CURVE	RADIUS	ARC LENGTH	CHORD BEARING	CHORD DISTANCE
C1	780.00'	1002.79'	N74°06'17"E	925.14'
C2	637.27'	523.20'	N67°38'56"E	508.63'
C3	794.24'	276.25'	S78°52'00"E	274.86'
C4	761.24'	264.77'	S78°52'00"E	263.44'
C5	636.80'	76.33'	S72°20'09"E	76.28'
C6	1465.69'	326.00'	N68°08'46"E	325.33'
C7	1465.69'	113.28'	S76°43'56"W	113.25'
C8	1412.00'	73.40'	N70°33'14"W	73.39'

**NOTES:**  
 1) ALL STATIONS HEREON REFERENCED ARE TO THE PROPOSED CENTERLINE STATIONING.  
 2) SUBJECT TO EASEMENTS, IF ANY, AS PER THE FOLLOWING DOCUMENT NUMBERS: 619084 & 200K098037.  
 3) BASIS OF BEARINGS: ALL BEARINGS DEPICTED AS MEASURED HEREON ARE REFERENCED TO THE ILLINOIS STATE PLANE COORDINATE SYSTEM, EAST ZONE.

- Bearings are referenced to the Illinois State Plane Coordinate System, East Zone, NAD 1983.
- IRON PIPE OR ROD FOUND
  - ⊕ "MAC" NAIL SET
  - + CUT CROSS FOUND OR SET
  - 5/8" REBAR SET
  - T1 THESE STAKES REFERENCE FOUND OR SET MONUMENTATION. SET 5/8 INCH IRON ROD FLUSH WITH GROUND TO TIE FOUND IRON STAKE. IDENTIFIED BY COLORED PLASTIC CAP BEARING SURVEYORS REGISTRATION NUMBER.
  - BT1 THESE STAKES IN CULTIVATED AREAS, REFERENCE FOUND OR SET MONUMENTATION. BURIED 5/8 INCH IRON ROD 20 INCHES BELOW GROUND TO THE FOUND IRON STAKE, IDENTIFIED BY COLORED PLASTIC CAP BEARING SURVEYORS REGISTRATION NUMBER.
  - BT2 THESE STAKES IN CULTIVATED AREAS, REFERENCE FOUND OR SET MONUMENTATION. BURIED 5/8 INCH IRON ROD 20 INCHES BELOW GROUND TO THE FOUND IRON STAKE, IDENTIFIED BY COLORED PLASTIC CAP BEARING SURVEYORS REGISTRATION NUMBER.
  - M STAKING OF PROPOSED RIGHT OF WAY IN CULTIVATED AREAS. BURIED 5/8 INCH METAL ROD 20 INCHES BELOW GROUND TO MARK FUTURE SURVEY MARKER POSITION IDENTIFIED BY COLORED PLASTIC CAP BEARING SURVEYORS REGISTRATION NUMBER.
  - PERMANENT SURVEY MARKER, I.D.O.T. STD 2135 (TO BE SET BY OTHERS)
  - RIGHT OF WAY STAKING PROPOSED TO BE SET.

COUNTY OF COOK;  
 STATE OF ILLINOIS;  
 THIS IS TO CERTIFY THAT I, RONALD W. SODERQUIST, AN ILLINOIS PROFESSIONAL LAND SURVEYOR, NUMBER 2722, HAVE SURVEYED THE PLAT OF HIGHWAYS SHOWN HEREON IN SECTION 1, TOWNSHIP 40 N., RANGE 8E., OF THE THIRD PRINCIPAL MERIDIAN, KANE COUNTY, THAT THE SURVEY IS TRUE AND COMPLETE AS SHOWN TO THE BEST OF MY KNOWLEDGE AND BELIEF, THAT THE PLAT CORRECTLY REPRESENTS SAID SURVEY, THAT ALL MONUMENTS FOUND AND ESTABLISHED ARE OF PERMANENT QUALITY AND OCCUPY THE POSITIONS SHOWN THEREON AND THAT THE MONUMENTS ARE SUFFICIENT TO ENABLE THE SURVEY TO BE RETRACED.  
 JANUARY 09, 2008  
 RONALD W. SODERQUIST  
 ILLINOIS PROFESSIONAL LAND SURVEYOR NO. 2722  
 LICENSE EXPIRATION DATE: NOVEMBER 30, 2008



**benesch**  
 Engineers - Surveyors - Planners  
 205 North Michigan Avenue, Suite 2400  
 Chicago, Illinois 60601  
 312-965-0450

PARCEL NUMBER	OWNER	TOTAL HOLDINGS ACRES	AREA TAKEN ACRES	PREVIOUS DEDICATION ACRES	AREA REMAINING ACRES	AREA OF EASEMENT ACRES	PURPOSE OF EASEMENT	PERMANENT INDEX NUMBER	PROPERTY ACQUIRED BY
1ST0040A 1ST0040B	ELMHURST-CHICAGO STONE COMPANY	25.831	1ST0040A=2.495 1ST0040B=L194	0.000	22.142	0.000	N/A	09-01-400-002, 09-01-300-003, 09-01-300-004	
1ST0035	ELMHURST-CHICAGO STONE COMPANY	0.236	0.236	0.000	0.000	0.000	N/A	09-01-400-002, 09-01-300-004	
1ST0053	UNION PACIFIC RAILROAD COMPANY	0.238	0.238	0.125	0.000	0.000	N/A	09-01-300-003	
1ST0054	HEIRS OR LEGATEES OF CHRISTOPHER REDEKER	0.040	0.040	0.000	0.000	0.000	N/A	09-01-300-028	

REVISION	
DATE	DESCRIPTION
2-20-08	KANE COM.
3-10-08	IDOT COM.

PLAT OF HIGHWAYS  
 STATE OF ILLINOIS  
 DEPARTMENT OF TRANSPORTATION  
 Stearns Rd. (Fox River Bridges)  
 SECTION 98-00214-02-BR KANE COUNTY  
 PROJECT JOB NO. R-91-083-01  
 STATION 123+78.69 TO STATION 142+72.83  
 SCALE: 1"=100' SHEET 1 OF 1  
 BUREAU OF LAND ACQUISITION  
 201 WEST CENTER COURT  
 SCHAUMBURG, ILLINOIS 60196