

PART OF THE SE 1/4 OF SECTION 1, TOWNSHIP 40 N, RANGE 8 E OF THE 3RD P.M., KANE COUNTY, ILLINOIS

206

- LEGEND**
- RESET PIPE OR ROD TO ORIGINAL POSITION.
 - T1(B1) THESE STAKES REFERENCE FOUND OR SET MONUMENTATION.
T2(B2) SET 5/8 INCH IRON ROD TO THE FOUND IRON STAKE IDENTIFIED BY
T3(B3) COLORED PLASTIC CAP BEARING SURVEYORS REGISTRATION NUMBER.
 - T1 DENOTES TIE POINT NO. 1, SET IRON ROD FLUSH WITH GROUND SURFACE.
 - (B1) DENOTES TIE POINT NO. 1, SET IRON ROD 20" BELOW GROUND SURFACE.
 - DIVISION OF HIGHWAYS RIGHT OF WAY SURVEY MARKER PROPOSED TO BE SET.
 - STAKING OF PROPOSED RIGHT OF WAY. SET DIVISION OF HIGHWAYS SURVEY MARKER TO MONUMENT THE POSITION SHOWN, IDENTIFIED BY INSCRIPTION DATA AND SURVEYORS REGISTRATION NUMBER.
 - ⊙ PERMANENT SURVEY MARKER, I.D.O.T. STANDARD 2135 (TO BE SET BY OTHERS)

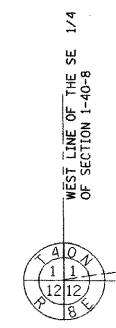
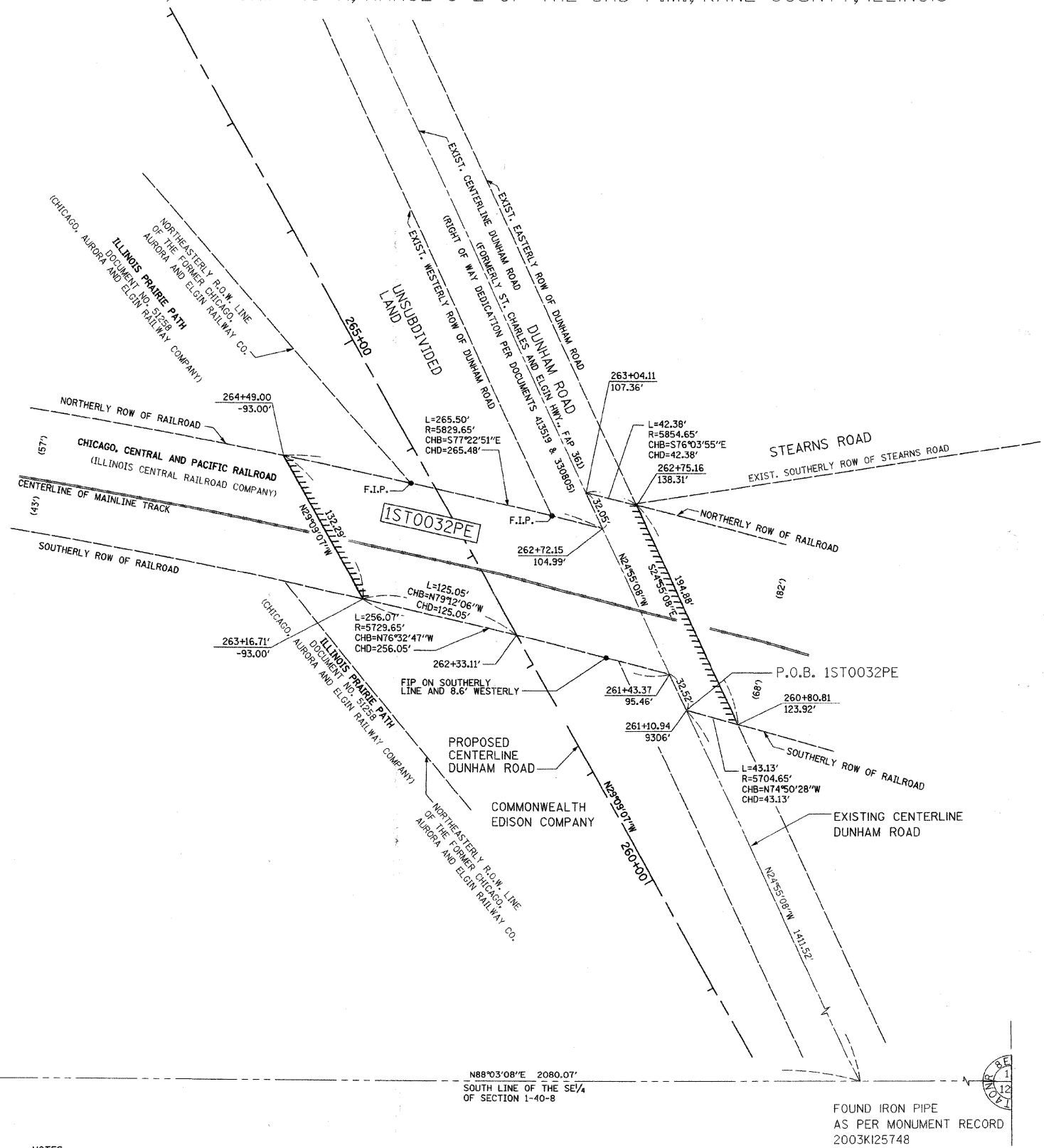
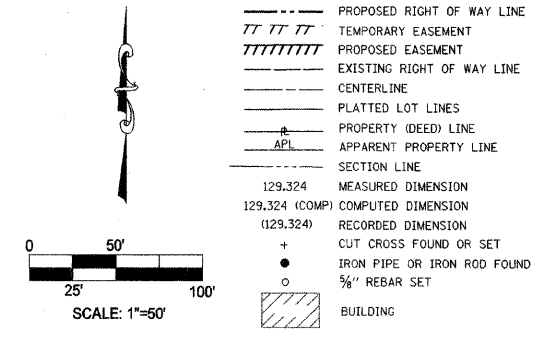

P.O.C. IST0032PE
FOUND FENO ROD W/CAP
AS PER MONUMENT RECORD

- NOTES**
- ALL STATIONS HEREON REFERENCED ARE TO THE PROPOSED CENTERLINE STATIONINGS.
 - SUBJECT TO EASEMENTS, IF ANY, AS PER THE FOLLOWING DOCUMENT NUMBERS: 1616152, 94K010841 AND 1967945.
 - BASIS OF BEARINGS: ALL BEARINGS DEPICTED AS MEASURED HEREON ARE REFERENCED TO THE ILLINOIS STATE PLANE COORDINATE SYSTEM, EAST ZONE (WGS 84).

PARCEL NUMBER	OWNER	TOTAL HOLDINGS ACRES	AREA TAKEN ACRES	PREVIOUS DEDICATION ACRES	AREA REMAINING ACRES	AREA OF EASEMENT ACRES	PURPOSE OF EASEMENT	TAX NUMBER
IST0032PE	CHICAGO, CENTRAL & PACIFIC RAILROAD COMPANY	N/A	0.000+/-	0.000+/-	N/A	0.746+/-	BRIDGE	09-01-504-002

COUNTY OF COOK:
STATE OF ILLINOIS:

THIS PROFESSIONAL SERVICE CONFORMS TO THE CURRENT ILLINOIS MINIMUM STANDARDS THE PRACTICE OF LAND SURVEYING.



DECEMBER 6, 2005 RONALD W. SODERQUIST
Ronald W. Soderquist
ILLINOIS PROFESSIONAL LAND SURVEYOR NO. 2722

benesch
alfred benesch & company
Engineers • Surveyors • Planners
205 North Michigan Avenue, Suite 2400
Chicago, Illinois 60601
312-685-0450

REVISION	
DATE	DESCRIPTION
12/20/05	KANE COM.

PLAT OF HIGHWAYS
STATE OF ILLINOIS
DEPARTMENT OF TRANSPORTATION
Stearns Rd. (Fox River Bridges)

SECTION 98-00214-02-BR KANE COUNTY
PROJECT JOB NO. R-55-001-97
STATION TO STATION
SCALE: 1"=50' SHEET OF

BUREAU OF LAND ACQUISITION
201 WEST CENTER COURT
SCHAUMBURG, ILLINOIS 60196