

# PLAT OF SURVEY

THAT PART OF THE SOUTHEAST QUARTER OF SECTION 1, TOWNSHIP 40 NORTH, RANGE 8 EAST OF THE THIRD PRINCIPAL MERIDIAN, DESCRIBED AS FOLLOWS: COMMENCING AT THE NORTHEAST CORNER OF SAID SOUTHEAST QUARTER; THENCE SOUTH 1 DEGREE 24 MINUTES WEST ALONG THE EAST LINE OF SAID QUARTER SECTION 508.2 FEET FOR THE POINT OF BEGINNING; THENCE NORTH 84 DEGREES 30 MINUTES WEST 792 FEET TO THE EXTENSION NORTH OF THE WEST LINE OF HAAS SUBDIVISION; THENCE SOUTH ALONG SAID EXTENDED LINE 455.92 FEET TO THE NORTHWEST CORNER OF SAID HAAS SUBDIVISION; THENCE EASTERLY ALONG THE NORTHERLY LINE OF SAID HAAS SUBDIVISION, 756 FEET TO THE NORTHEAST CORNER THEREOF; THENCE SOUTH ALONG THE EAST LINE OF SAID HAAS SUBDIVISION, 240.58 FEET TO THE CENTER LINE OF STEARNS ROAD; THENCE EASTERLY ALONG SAID CENTER LINE 53 FEET TO THE EAST LINE OF SAID QUARTER SECTION; THENCE NORTH 1 DEGREE 24 MINUTES EAST ALONG SAID EAST LINE 518 FEET TO THE POINT OF BEGINNING, IN THE TOWNSHIP OF ST. CHARLES, KANE COUNTY, ILLINOIS.

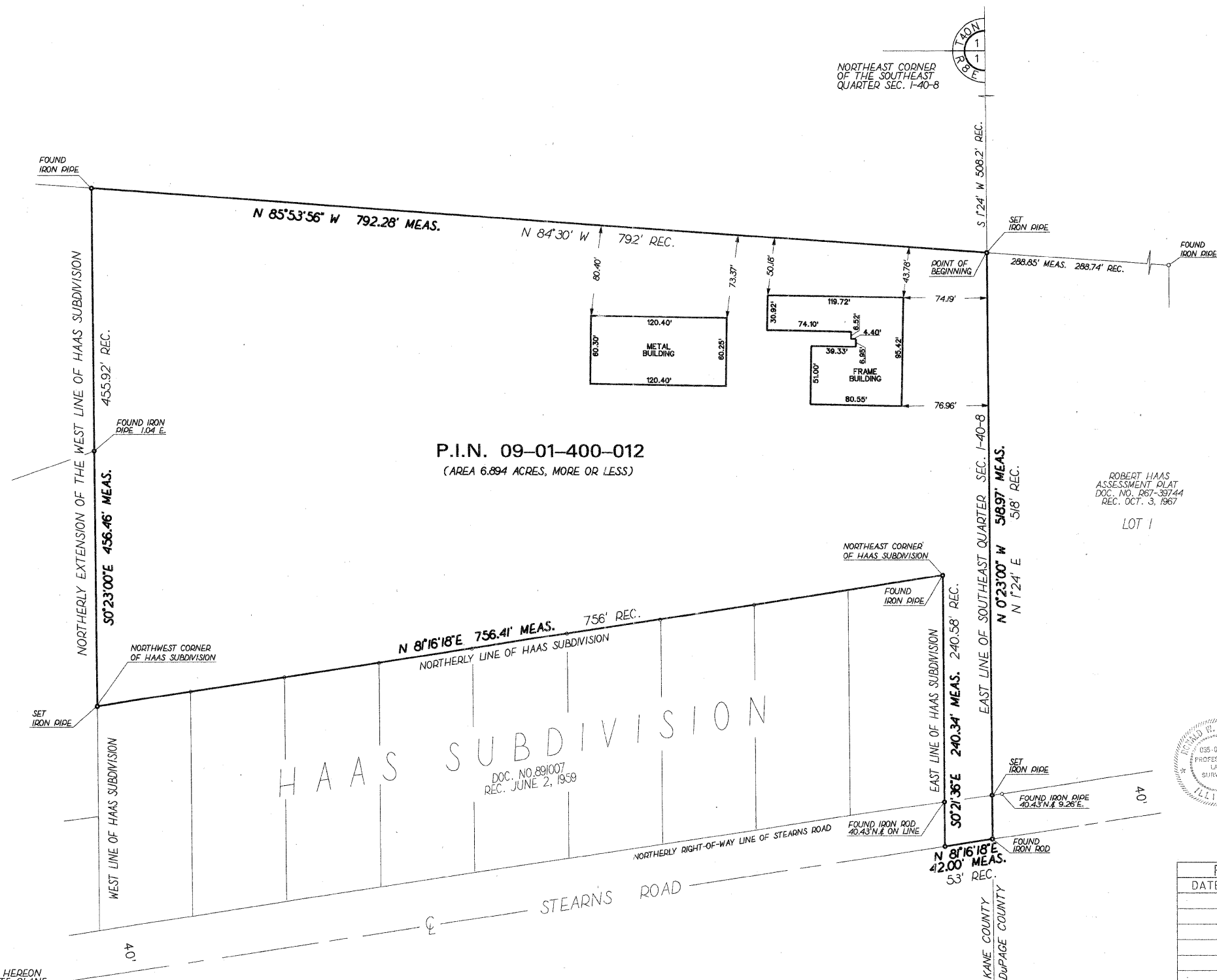
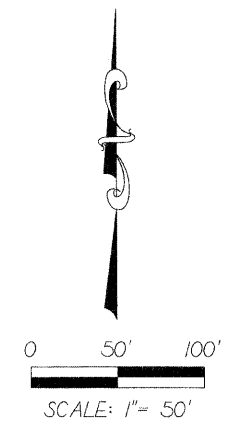

P.I.N. 09-01-400-012  
(AREA 6.894 ACRES, MORE OR LESS)

ROBERT HAAS  
ASSESSMENT PLAT  
DOC. NO. 067-38744  
REC. OCT. 3, 1967  
LOT 1

COUNTY OF COOK,  
STATE OF ILLINOIS:  
  
THIS PROFESSIONAL SERVICE CONFORMS TO  
THE CURRENT ILLINOIS MINIMUM STANDARDS  
OF PRACTICE APPLICABLE TO BOUNDARY  
SURVEYS.  
  
NOVEMBER 10, 2000      RONALD W. SODERQUIST  
  
*Ronald W. Soderquist*  
ILLINOIS PROFESSIONAL LAND SURVEYOR NO. 2722



BASIS OF BEARINGS:  
ALL BEARINGS DEPICTED AS MEASURED HEREON  
ARE REFERENCED TO THE ILLINOIS STATE PLANE  
COORDINATE SYSTEM, EAST ZONE (WGS 84).

REVISION		KANE COUNTY PLAT OF SURVEY
DATE	DESCRIPTION	
		ROUTE
		SECTION
		COUNTY KANE
		JOB#
		SEC 1
		STA
		DRAWN DL
		SCALE: 1" = 50'
		PROJECT#
		T40N., R 8 E. OF 3RD P.M.
		TO STA
		CHECKED RWS
		PARCEL NO.