

PLAT OF SURVEY

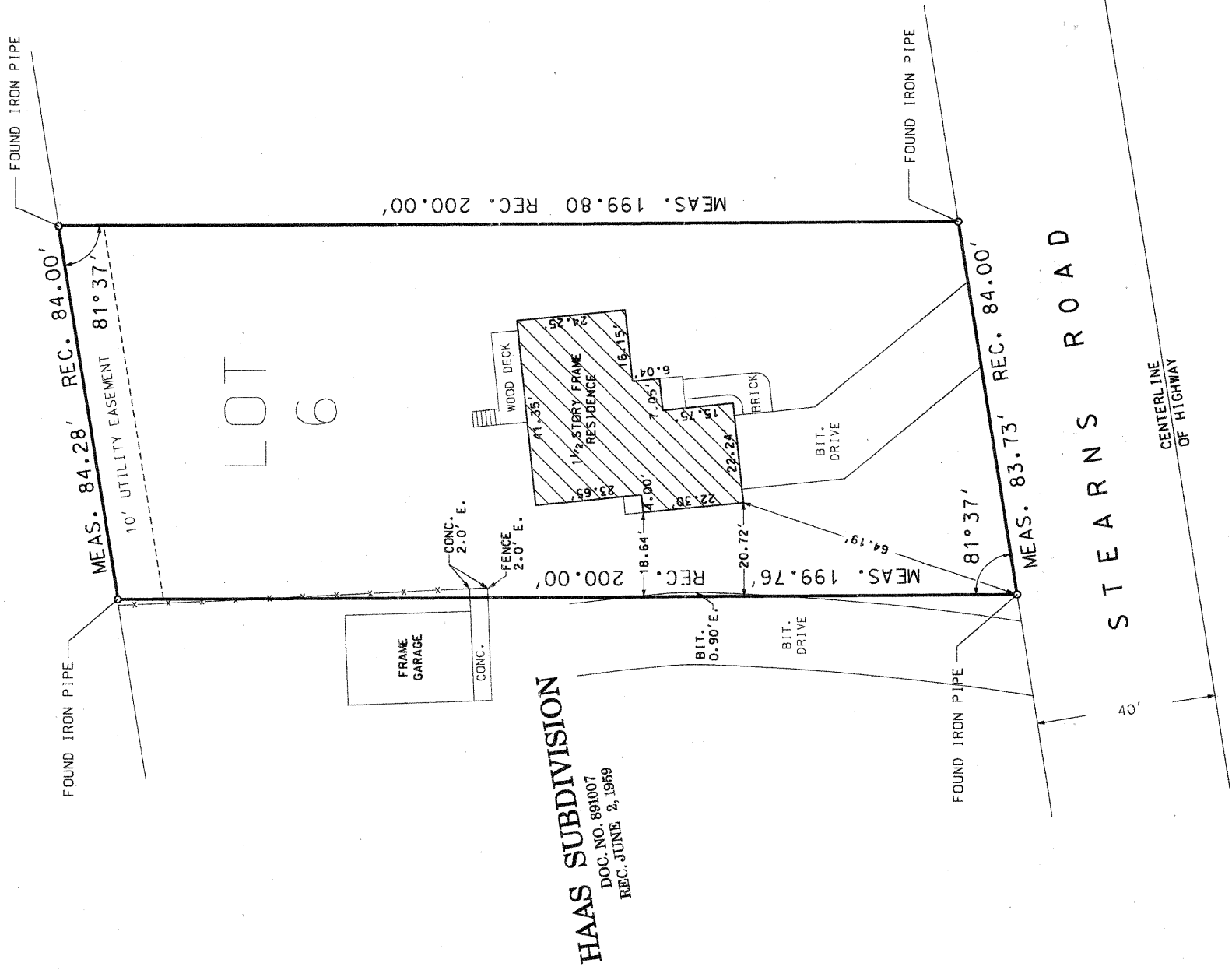

LOT 6 OF HAAS SUBDIVISION, IN THE TOWNSHIP OF ST. CHARLES, KANE COUNTY, ILLINOIS.
SAID LOT CONTAINING 0.382 ACRES, MORE OR LESS.

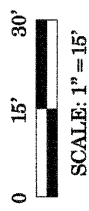

COUNTY OF COOK,
STATE OF ILLINOIS:

THIS PROFESSIONAL SERVICE CONFORMS TO
THE CURRENT ILLINOIS MINIMUM STANDARDS
THE PRACTICE OF LAND SURVEYING.

JANUARY 16, 2002
RONALD W. SODERQUIST
Ronald W. Soderquist
ILLINOIS PROFESSIONAL LAND SURVEYOR NO. 2722



NOTE: ALL ANGLES AND DISTANCES REFERRING TO
LOT LINES ARE THOSE OF RECORD UNLESS
OTHERWISE NOTED.

TOTAL AREA: 16620.5 +/- SQ. FEET
OWNER: LAURIE A. OLSON
PIN NUMBER: 09-01-400-018
ADDRESS: 33W054 STEARNS ROAD

PARCEL NUMBER	OWNER	TOTAL HOLDINGS ACRES	AREA TAKEN ACRES	PREVIOUS DEDICATION ACRES	AREA REMAINING ACRES	PURPOSE OF EASEMENT	TAX NUMBER
1 ST 0011	LAURIE A. OLSON	0.382+/-	0.382+/-	0.000+/-	0.000+/-	N/A	09-01-400-018



alfred benesch & company
CONSULTING ENGINEERS
203 NORTH MICHIGAN AVENUE, CHICAGO, ILLINOIS 60601
JOB NO. 35562

KANE COUNTY
PLAT OF SURVEY

REVISION DATE	DESCRIPTION
5/9/02	TABLE

ROUTE _____
SECTION _____
COUNTY _____
JOB# _____
SEC 1 _____
STA _____
DRAWN DGM _____
CHECKED RWS _____
SCALE: 1" = 15'
PROJECT# T 40N, R 8 E OF 3RD P.M.
TO STA _____
PARCEL NO. 214