

PLAT OF SURVEY

THAT PART OF THE SOUTHEAST 1/4 OF SECTION 1, TOWNSHIP 40 NORTH, RANGE 8 EAST OF THE THIRD PRINCIPAL MERIDIAN, DESCRIBED AS FOLLOWS: COMMENCING AT THE NORTHEAST CORNER OF SAID SOUTH EAST 1/4; THENCE SOUTH ON THE SECTION LINE 7.70 CHAINS; THENCE NORTH 84 DEGREES 30 MINUTES WEST TO THE EAST LINE OF THE ST. CHARLES AND ELGIN ROAD FOR A POINT OF BEGINNING; THENCE SOUTHERLY ON THE EAST LINE OF SAID ROAD 208.75 FEET; THENCE SOUTH 84 DEGREES 30 MINUTES EAST 208.75 FEET; THENCE NORTH AND PARALLEL WITH THE EAST LINE OF SAID ROAD 208.75 FEET; THENCE NORTH 84 DEGREES 30 MINUTES WEST TO THE POINT OF BEGINNING, IN THE TOWNSHIP OF ST. CHARLES, KANE COUNTY, ILLINOIS.

THE PARCEL DESCRIBED ABOVE CONTAINING 0.882 ACRES, MORE OR LESS.

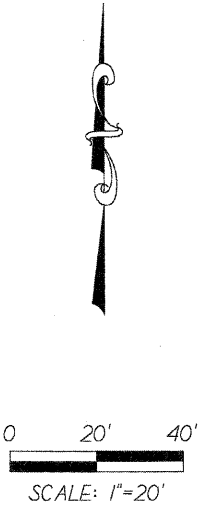
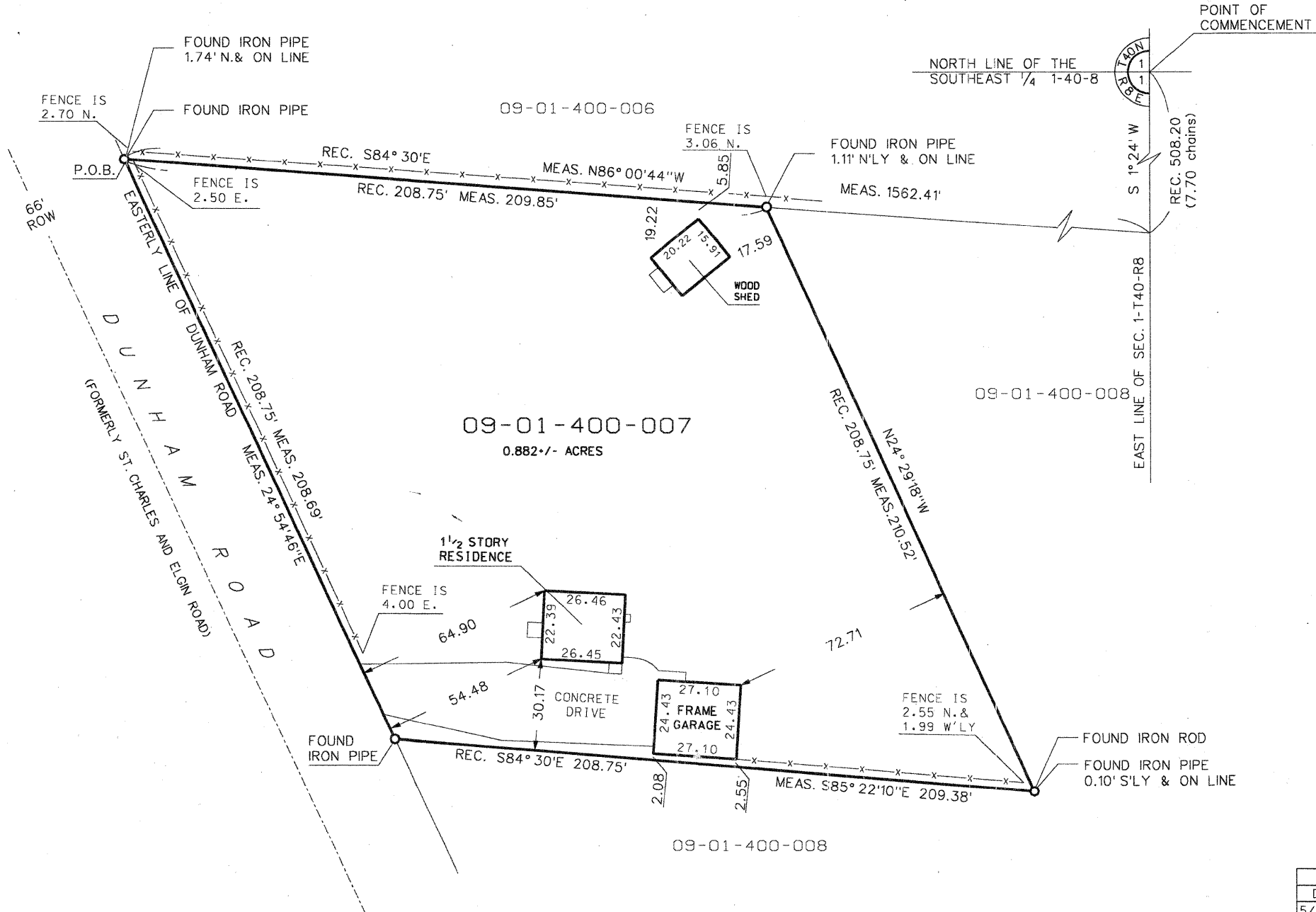

COUNTY OF COOK;
STATE OF ILLINOIS;

THIS PROFESSIONAL SERVICE CONFORMS TO THE CURRENT ILLINOIS MINIMUM STANDARDS OF PRACTICE APPLICABLE TO BOUNDARY SURVEYS.

MAY 21, 2001 RONALD W. SODERQUIST

Ronald W. Soderquist
ILLINOIS PROFESSIONAL LAND SURVEYOR NO. 2722



BASIS OF BEARINGS:
ALL BEARINGS DEPICTED AS MEASURED HEREON ARE REFERENCED TO THE ILLINOIS STATE PLANE COORDINATE SYTEM, EAST ZONE (WGS 84).

PARCEL NUMBER	OWNER	TOTAL HOLDINGS ACRES	AREA TAKEN ACRES	PREVIOUS DEDICATION ACRES	AREA REMAINING ACRES	AREA OF EASEMENT ACRES	PURPOSE OF EASEMENT	TAX NUMBER
1ST 0017	GARY R. MARWEDEL & CAROL L. MARWEDEL	0.882+/-	0.882+/-	0.000+/-	0.000+/-	N/A	N/A	09-01-400-007

REVISION		ROUTE	SECTION	COUNTY	JOB#	PROJECT#	T	R	OF	P.M.
DATE	DESCRIPTION									
5/09/02	TABLE									

SCALE: 1" =