

FINAL SURVEY	SURVEYED
NOTE BOOK	PLOTTED
NO.	AREAS CHECKED

ORIGINAL SURVEY	SURVEYED
NOTE BOOK	PLOTTED
NO.	AREAS CHECKED

x:\31920s\3144\engineering\documents\Road\KJ\Cross Sections\starns\ABC.STN.xls.dgn

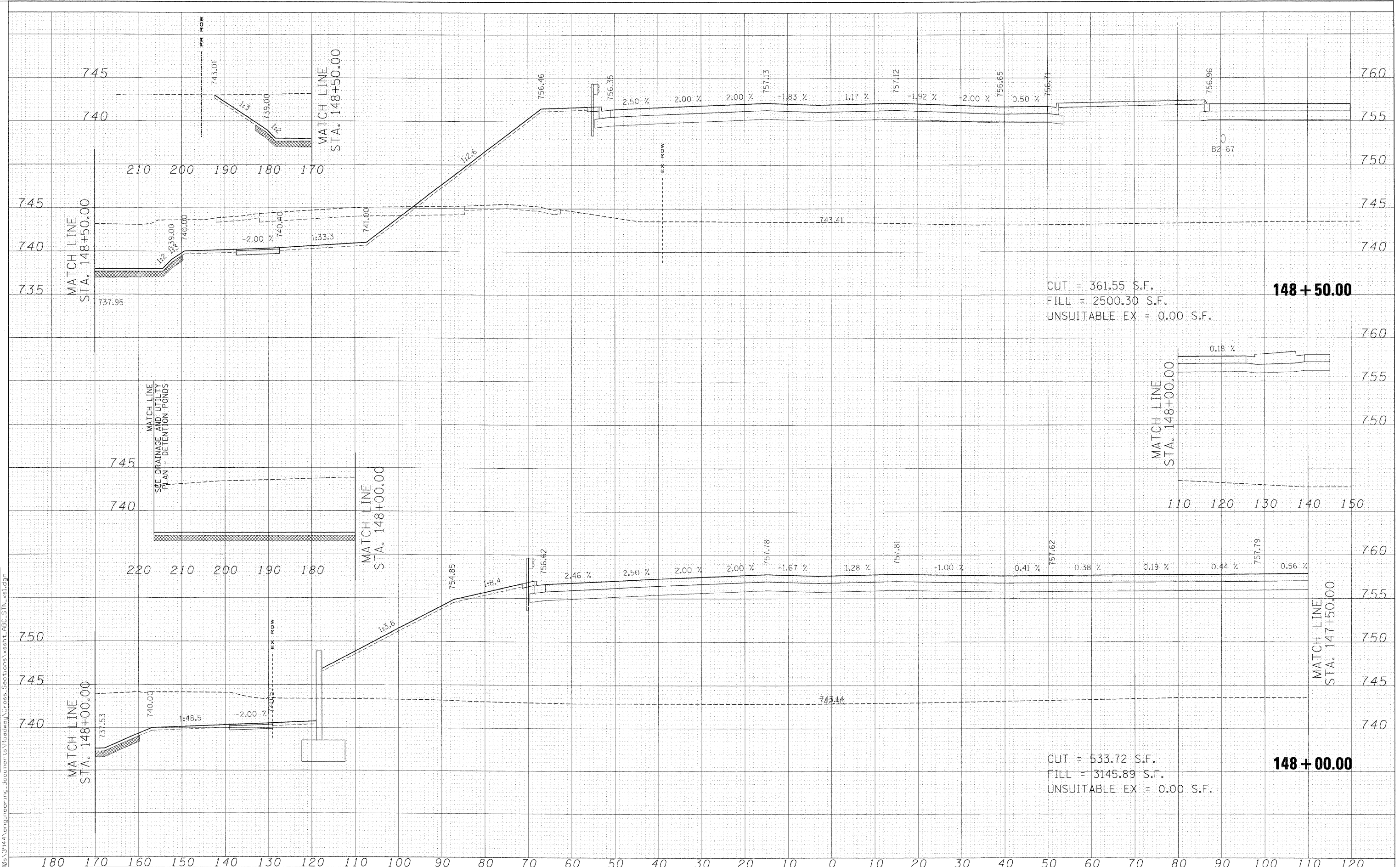

CUT = 361.55 S.F.  
 FILL = 2500.30 S.F.  
 UNSUITABLE EX = 0.00 S.F.

**148 + 50.00**

CUT = 533.72 S.F.  
 FILL = 3145.89 S.F.  
 UNSUITABLE EX = 0.00 S.F.

**148 + 00.00**

FILE NAME =	USER NAME = *USER*	DESIGNED - MAC	REVISED -	<b>KANE COUNTY DIVISION OF TRANSPORTATION</b>	<b>STEARNS ROAD CROSS SECTIONS</b>				F.A. RTE. 361	SECTION 06-00214-15-BR	COUNTY KANE/DUPAGE	TOTAL SHEETS 545	SHEET NO. 478
#FILES*	PLOT SCALE = 10.0000' / IN.	DRAWN - MAC	REVISED -		SCALE:	SHEET NO.	OF	SHEETS	STA. 148+00.00	TO STA. 148+50.00	CONTRACT NO. 63074		
	PLOT DATE = 3/30/2009	CHECKED - JJT	REVISED -								ILLINOIS FED. AID PROJECT		
		DATE - 3/31/09	REVISED -										