

| | | | |
|---------------|-------------|-------------|-------------|
| FINAL SURVEY | SURVEYED | PLotted | DATE |
| NOTE BOOK | NO. _____ | NO. _____ | NO. _____ |
| AREAS CHECKED | AREAS _____ | AREAS _____ | AREAS _____ |

| | | | |
|-----------------|-------------|-------------|-------------|
| ORIGINAL SURVEY | SURVEYED | PLotted | DATE |
| NOTE BOOK | NO. _____ | NO. _____ | NO. _____ |
| AREAS CHECKED | AREAS _____ | AREAS _____ | AREAS _____ |

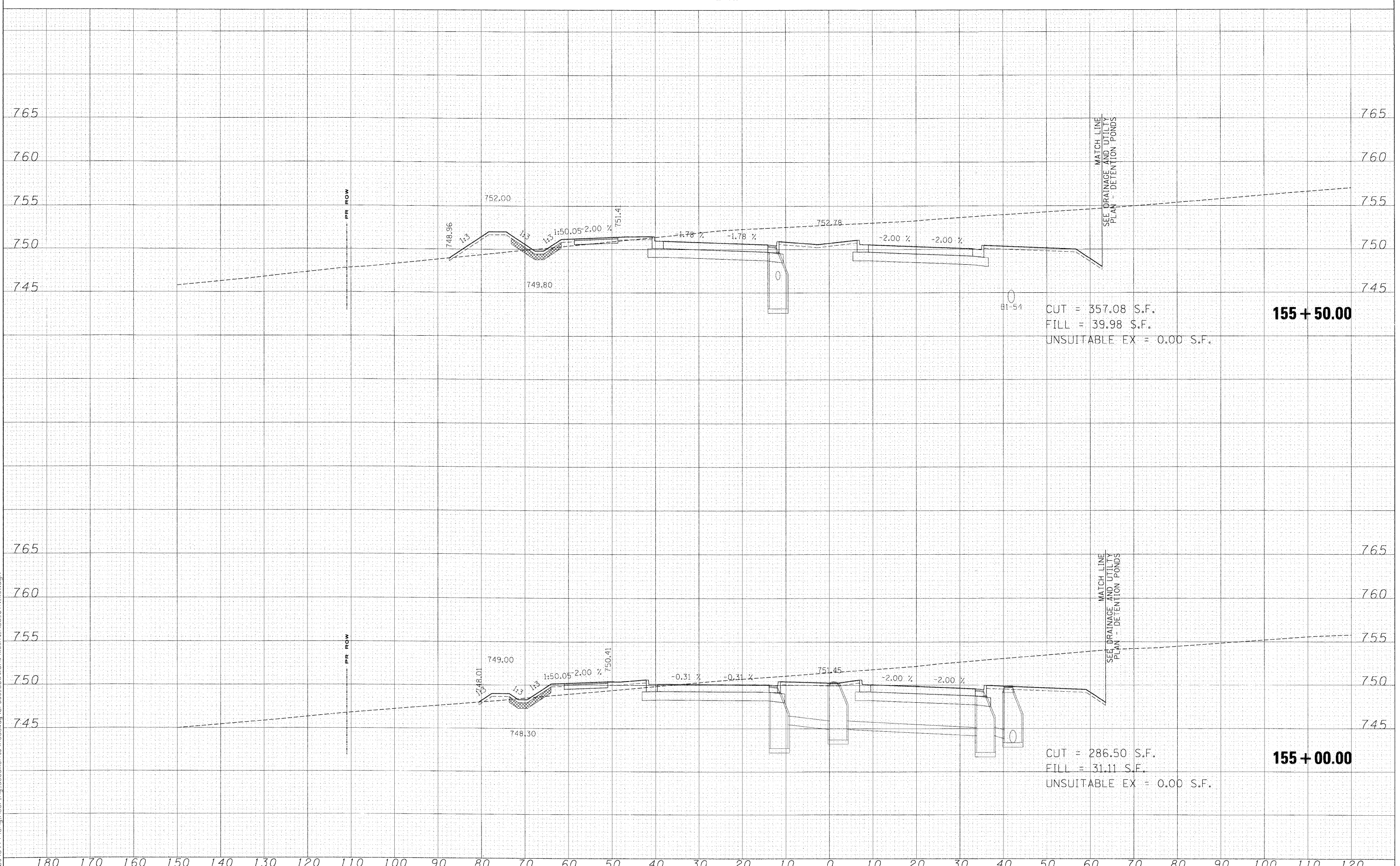

CUT = 357.08 S.F.
 FILL = 39.98 S.F.
 UNSUITABLE EX = 0.00 S.F.

155 + 50.00

CUT = 286.50 S.F.
 FILL = 31.11 S.F.
 UNSUITABLE EX = 0.00 S.F.

155 + 00.00

FILE NAME =
 FILES

| | | |
|-----------------------------|----------------|-----------|
| USER NAME = suser* | DESIGNED - MAC | REVISED - |
| PLOT SCALE = 10.0000' / IN. | DRAWN - MAC | REVISED - |
| PLOT DATE = 3/30/2009 | CHECKED - JJT | REVISED - |
| | DATE - 3/31/09 | REVISED - |

**KANE COUNTY
 DIVISION OF TRANSPORTATION**

STEARNS ROAD CROSS SECTIONS

SCALE: SHEET NO. OF SHEETS STA. 155+00.00 TO STA. 155+50.00

| F.A. RTE. | SECTION | COUNTY | TOTAL SHEETS | SHEET NO. |
|---|----------------|-------------|--------------|-----------|
| 361 | 06-00214-15-BR | KANE/DUPAGE | 545 | 485 |
| CONTRACT NO. 63074 | | | | |
| FED. ROAD DIST. NO. ILLINOIS FED. AID PROJECT | | | | |