

LEGEND
 GUTTER FLAG PITCHED OUT AT PAVEMENT CROSS SLOPE

DATE _____ BY _____
 REVISIONS:
 NO. DATE DESCRIPTION
 1. _____
 2. _____
 3. _____
 4. _____
 5. _____
 6. _____
 7. _____
 8. _____
 9. _____
 10. _____

DATE _____ BY _____
 REVISIONS:
 NO. DATE DESCRIPTION
 1. _____
 2. _____
 3. _____
 4. _____
 5. _____
 6. _____
 7. _____
 8. _____
 9. _____
 10. _____

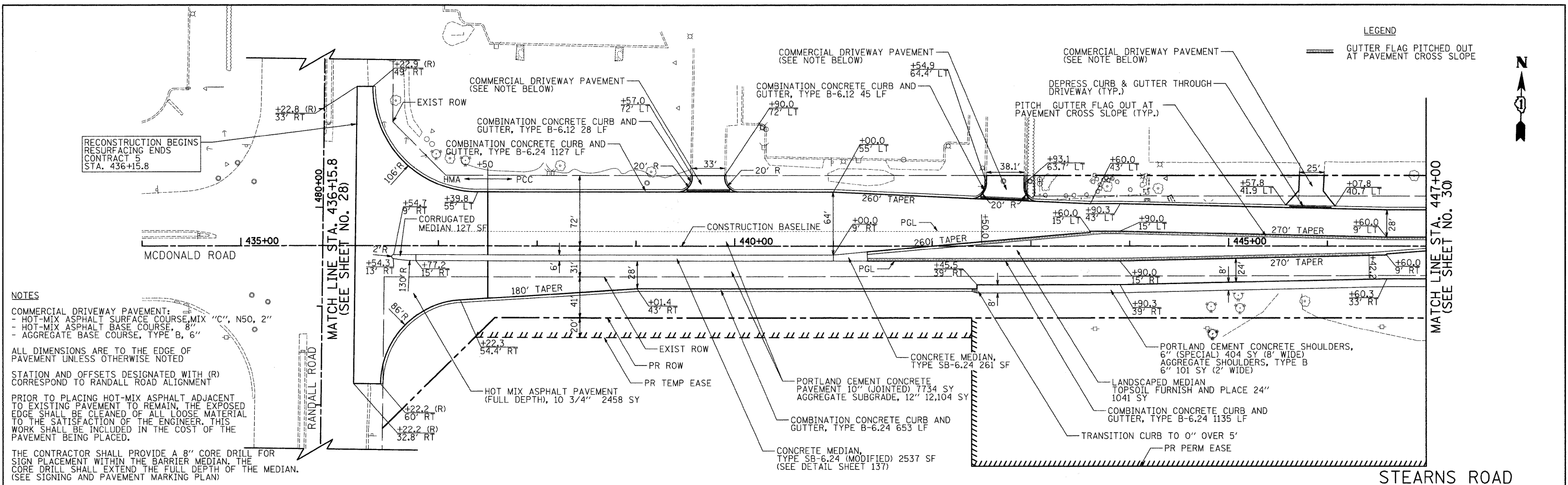

NOTES

COMMERCIAL DRIVEWAY PAVEMENT:
 - HOT-MIX ASPHALT SURFACE COURSE, MIX "C", N50, 2"
 - HOT-MIX ASPHALT BASE COURSE, 8"
 - AGGREGATE BASE COURSE, TYPE B, 6"

ALL DIMENSIONS ARE TO THE EDGE OF PAVEMENT UNLESS OTHERWISE NOTED

STATION AND OFFSETS DESIGNATED WITH (R) CORRESPOND TO RANDALL ROAD ALIGNMENT

PRIOR TO PLACING HOT-MIX ASPHALT ADJACENT TO EXISTING PAVEMENT TO REMAIN, THE EXPOSED EDGE SHALL BE CLEANED OF ALL LOOSE MATERIAL TO THE SATISFACTION OF THE ENGINEER. THIS WORK SHALL BE INCLUDED IN THE COST OF THE PAVEMENT BEING PLACED.

THE CONTRACTOR SHALL PROVIDE A 8" CORE DRILL FOR SIGN PLACEMENT WITHIN THE BARRIER MEDIAN. THE CORE DRILL SHALL EXTEND THE FULL DEPTH OF THE MEDIAN. (SEE SIGNING AND PAVEMENT MARKING PLAN)

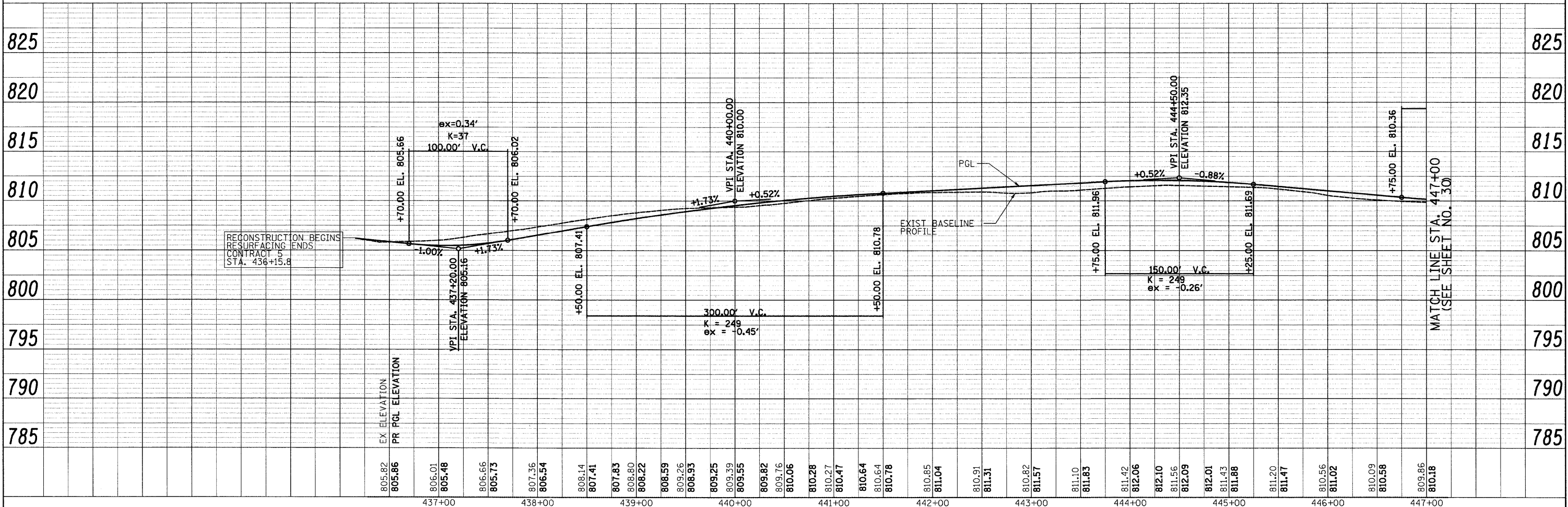

FILE NAME =	USER NAME = jsm	DESIGNED - JSM	REVISED -	KANE COUNTY DIVISION OF TRANSPORTATION	PLAN & PROFILE - STEARNS ROAD	F.A. RTE. 361	SECTION 06-00214-25-BR	COUNTY KANE	TOTAL SHEETS 220	SHEET NO. 29		
PLOT SCALE = 50.0000 / 1 IN.	CHECKED - EAD	REVISED -	SCALE: 1"=50'			SHEET NO. 1 OF 7 SHEETS	STA. 436+15.8 TO STA. 447+00	CONTRACT NO. 63076				
PLOT DATE = 3/27/2009	DATE - 3/30/09	REVISED -	FED. ROAD DIST. NO. 1			ILLINOIS FED. AID PROJECT						

