

THAT PART OF THE NW 1/4 OF SECTION 4, TOWNSHIP 40 N, RANGE 8 E OF THE 3RD P.M. &  
 THAT PART OF THE S 1/2 OF SECTION 33, TOWNSHIP 41N, RANGE 8 E OF THE 3RD P.M., KANE COUNTY, ILLINOIS

CONTRACT NO.	TOTAL SHEETS	SHEET NO.
63076	220	83

- LEGEND
- RESET PIPE OR ROD TO ORIGINAL POSITION.
  - T1(B1) THESE STAKES REFERENCE FOUND OR SET MONUMENTATION.  
T2(B2) SET 5/8 INCH IRON ROD TO THE FOUND IRON STAKE IDENTIFIED BY  
T3(B3) COLORED PLASTIC CAP BEARING SURVEYORS REGISTRATION NUMBER.
  - T1 DENOTES TIE POINT NO. 1 SET IRON ROD FLUSH WITH GROUND SURFACE.
  - (B1) DENOTES TIE POINT NO. 1 SET IRON ROD 20" BELOW GROUND SURFACE.
  - DIVISION OF HIGHWAYS RIGHT OF WAY SURVEY MARKER PROPOSED TO BE SET.
  - STAKING OF PROPOSED RIGHT OF WAY. SET DIVISION OF HIGHWAYS SURVEY MARKER TO MONUMENT THE POSITION SHOWN IDENTIFIED BY INSCRIPTION DATA AND SURVEYORS REGISTRATION NUMBER.
  - PERMANENT SURVEY MARKER, I.D.O.T. STANDARD 235 (TO BE SET BY OTHERS)

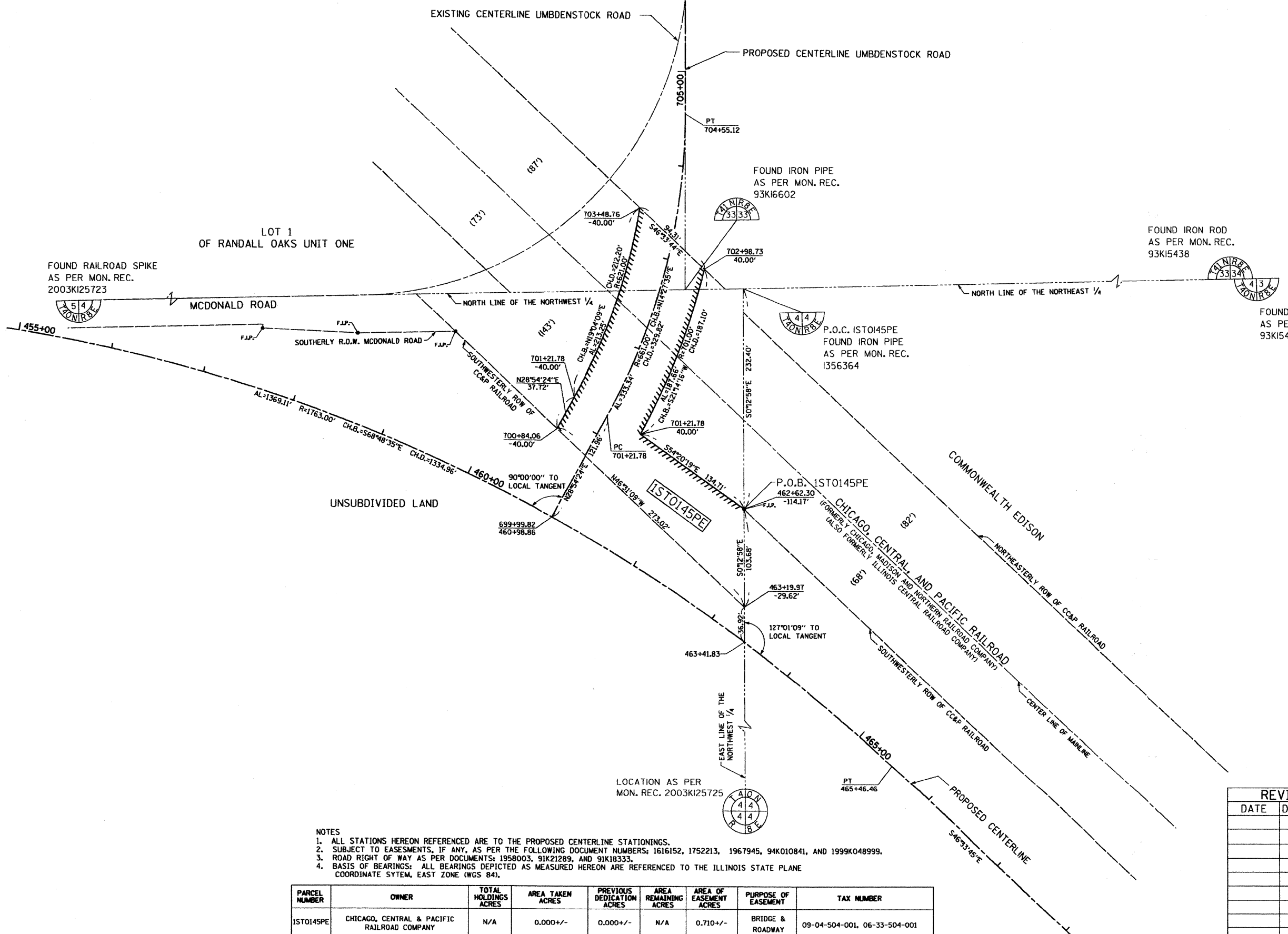
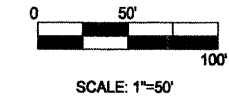
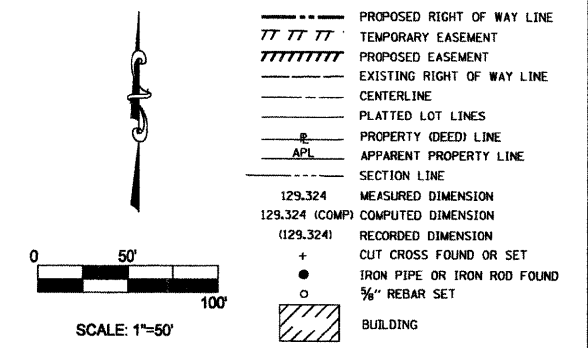

- NOTES
- ALL STATIONS HEREON REFERENCED ARE TO THE PROPOSED CENTERLINE STATIONINGS.
  - SUBJECT TO EASEMENTS, IF ANY, AS PER THE FOLLOWING DOCUMENT NUMBERS; 1616152, 1752213, 1967945, 94K010841, AND 1999K048999.
  - ROAD RIGHT OF WAY AS PER DOCUMENTS: 1958003, 91K21289, AND 91K18333.
  - BASIS OF BEARINGS: ALL BEARINGS DEPICTED AS MEASURED HEREON ARE REFERENCED TO THE ILLINOIS STATE PLANE COORDINATE SYSTEM, EAST ZONE (WGS 84).

PARCEL NUMBER	OWNER	TOTAL HOLDINGS ACRES	AREA TAKEN ACRES	PREVIOUS DEDICATION ACRES	AREA REMAINING ACRES	AREA OF EASEMENT ACRES	PURPOSE OF EASEMENT	TAX NUMBER
IST0145PE	CHICAGO, CENTRAL & PACIFIC RAILROAD COMPANY	N/A	0.000+/-	0.000+/-	N/A	0.710+/-	BRIDGE & ROADWAY	09-04-504-001, 06-33-504-001

COUNTY OF COOK:  
 STATE OF ILLINOIS:

THIS PROFESSIONAL SERVICE CONFORMS TO THE CURRENT ILLINOIS MINIMUM STANDARDS OF THE PRACTICE OF LAND SURVEYING.



DECEMBER 6, 2005 RONALD W. SODERQUIST  
*Ronald W. Soderquist*  
 ILLINOIS PROFESSIONAL LAND SURVEYOR NO. 2722

**benesch** alfred benesch & company  
 Engineers • Surveyors • Planners  
 205 North Michigan Avenue, Suite 2400  
 Chicago, Illinois 60601  
 312-565-0450

REVISION	
DATE	DESCRIPTION

**PLAT OF HIGHWAYS**  
 STATE OF ILLINOIS  
 DEPARTMENT OF TRANSPORTATION  
 Stearns Rd. (Fox River Bridges)

SECTION 98-00214-02-BR KANE COUNTY  
 PROJECT JOB NO. R-91-083-01  
 STATION TO STATION  
 SCALE: 1"=50' SHEET OF

**BUREAU OF LAND ACQUISITION**  
 201 WEST CENTER COURT  
 SCHAUMBURG, ILLINOIS 60196