

THAT PART OF THE S 1/2 OF SECTION 33, TOWNSHIP 41N, RANGE 8 E OF THE 3RD P.M., KANE COUNTY, ILLINOIS

| CONTRACT NO. | TOTAL SHEETS | SHEET NO. |
|--------------|--------------|-----------|
| 63076 | 220 | 84 |

LEGEND

- RESET PIPE OR ROD TO ORIGINAL POSITION.
- T1(B1) THESE STAKES REFERENCE FOUND OR SET MONUMENTATION.
T2(B2) SET 1/8 INCH IRON ROD TO TIE FOUND IRON STAKE IDENTIFIED BY
T3(B3) COLORED PLASTIC CAP BEARING SURVEYORS REGISTRATION NUMBER.
- T1 DENOTES TIE POINT NO. 1 SET IRON ROD FLUSH WITH GROUND SURFACE.
- (B1) DENOTES TIE POINT NO. 1 SET IRON ROD 20" BELOW GROUND SURFACE.
- DIVISION OF HIGHWAYS RIGHT OF WAY SURVEY MARKER PROPOSED TO BE SET.
- STAKING OF PROPOSED RIGHT OF WAY. SET DIVISION OF HIGHWAYS SURVEY MARKER TO MONUMENT THE POSITION SHOWN IDENTIFIED BY INSCRIPTION DATA AND SURVEYORS REGISTRATION NUMBER.
- ⊙ PERMANENT SURVEY MARKER, I.D.O.T. STANDARD 2135 (TO BE SET BY OTHERS)

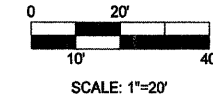

- PROPOSED RIGHT OF WAY LINE
- TEMPORARY EASEMENT
- PROPOSED EASEMENT
- EXISTING RIGHT OF WAY LINE
- CENTERLINE
- PLATTED LOT LINES
- PROPERTY (DEED) LINE
- APPARENT PROPERTY LINE
- SECTION LINE
- 129.324 MEASURED DIMENSION
- 129.324 (COMP) COMPUTED DIMENSION
- (129.324) RECORDED DIMENSION
- + CUT CROSS FOUND OR SET
- IRON PIPE OR IRON ROD FOUND
- 1/2" REBAR SET
- ▨ BUILDING

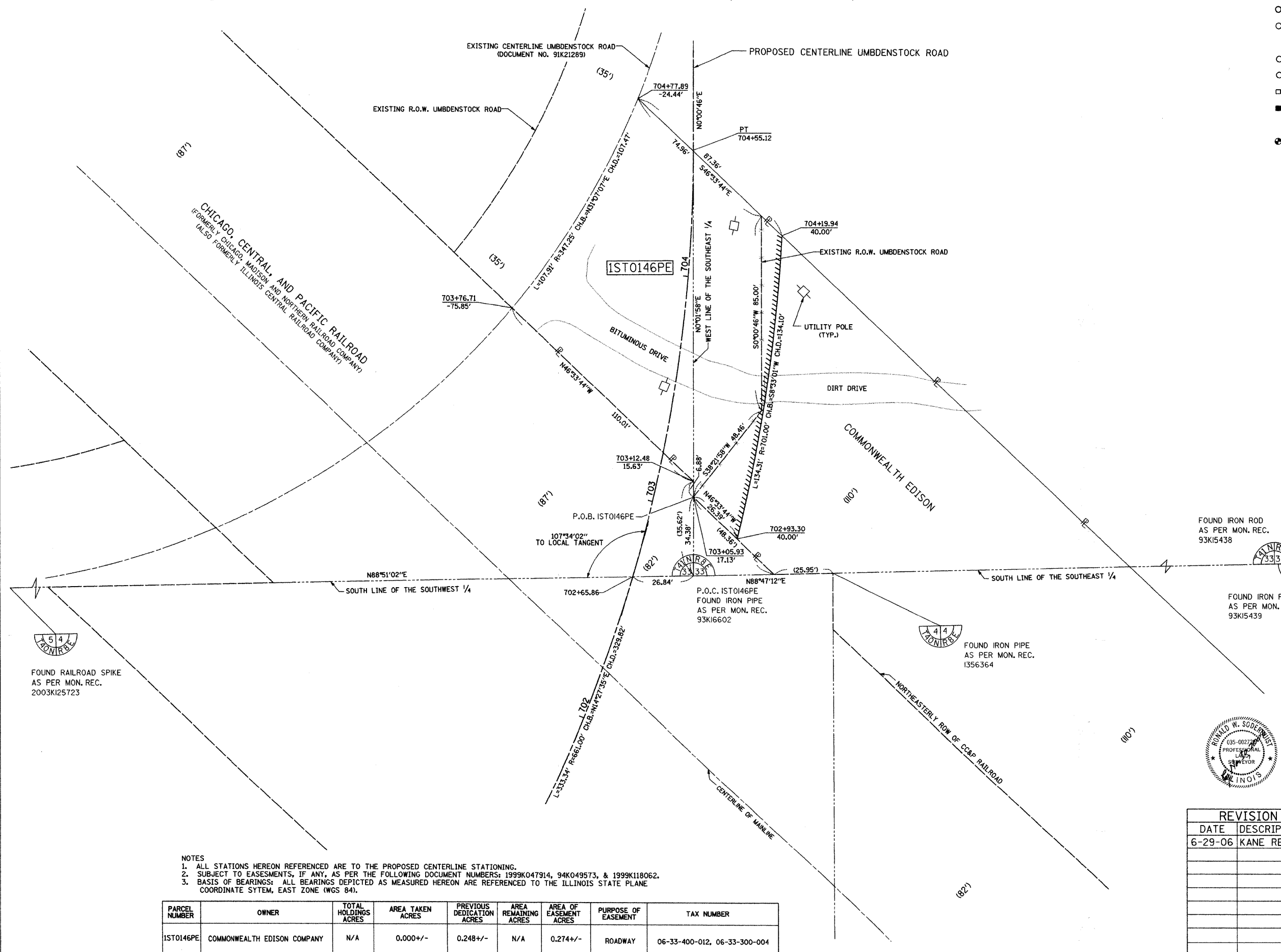

FOUND RAILROAD SPIKE
AS PER MON. REC.
2003KI25723

FOUND IRON ROD
AS PER MON. REC.
93KI5438

FOUND IRON ROD
AS PER MON. REC.
93KI5439

FOUND IRON PIPE
AS PER MON. REC.
1356364

P.O.C. IST0146PE
FOUND IRON PIPE
AS PER MON. REC.
93KI6602

COUNTY OF COOK;
STATE OF ILLINOIS;

THIS PROFESSIONAL SERVICE CONFORMS TO
THE CURRENT ILLINOIS MINIMUM STANDARDS OF
THE PRACTICE OF LAND SURVEYING.

APRIL 10, 2006 RONALD W. SODERQUIST
Ronald W. Soderquist
ILLINOIS PROFESSIONAL LAND SURVEYOR NO. 2722



benesch
alfred benesch & company
Engineers • Surveyors • Planners
205 North Michigan Avenue, Suite 2400
Chicago, Illinois 60601
312-665-0460

- NOTES
1. ALL STATIONS HEREON REFERENCED ARE TO THE PROPOSED CENTERLINE STATIONING.
 2. SUBJECT TO EASEMENTS, IF ANY, AS PER THE FOLLOWING DOCUMENT NUMBERS: 1999K047914, 94K049573, & 1999K118062.
 3. BASIS OF BEARINGS: ALL BEARINGS DEPICTED AS MEASURED HEREON ARE REFERENCED TO THE ILLINOIS STATE PLANE COORDINATE SYSTEM, EAST ZONE (WGS 84).

| PARCEL NUMBER | OWNER | TOTAL HOLDINGS ACRES | AREA TAKEN ACRES | PREVIOUS DEDICATION ACRES | AREA REMAINING ACRES | AREA OF EASEMENT ACRES | PURPOSE OF EASEMENT | TAX NUMBER |
|---------------|-----------------------------|----------------------|------------------|---------------------------|----------------------|------------------------|---------------------|------------------------------|
| IST0146PE | COMMONWEALTH EDISON COMPANY | N/A | 0.000+/- | 0.248+/- | N/A | 0.274+/- | ROADWAY | 06-33-400-012, 06-33-300-004 |

| REVISION | |
|----------|-------------|
| DATE | DESCRIPTION |
| 6-29-06 | KANE REV. |
| | |
| | |
| | |
| | |
| | |
| | |
| | |
| | |

PLAT OF HIGHWAYS
STATE OF ILLINOIS
DEPARTMENT OF TRANSPORTATION
Stearns Rd. (Fox River Bridges)
SECTION 98-00214-02-BR KANE COUNTY
PROJECT JOB NO. R-91-083-01
STATION TO STATION
SCALE: 1"=20' SHEET 1 OF 1
BUREAU OF LAND ACQUISITION
201 WEST CENTER COURT
SCHAUMBURG, ILLINOIS 60196