

PLAN	SURVEYED	DATE
	PLOTTED	
	NOTE BOOK	
	NO. _____	
	CADD FILE NAME	
	NO. _____	

PROFILE	SURVEYED	DATE
	PLOTTED	
	NOTE BOOK	
	NO. _____	
	STRUCTURE NOTATIONS CHKD	
	NO. _____	

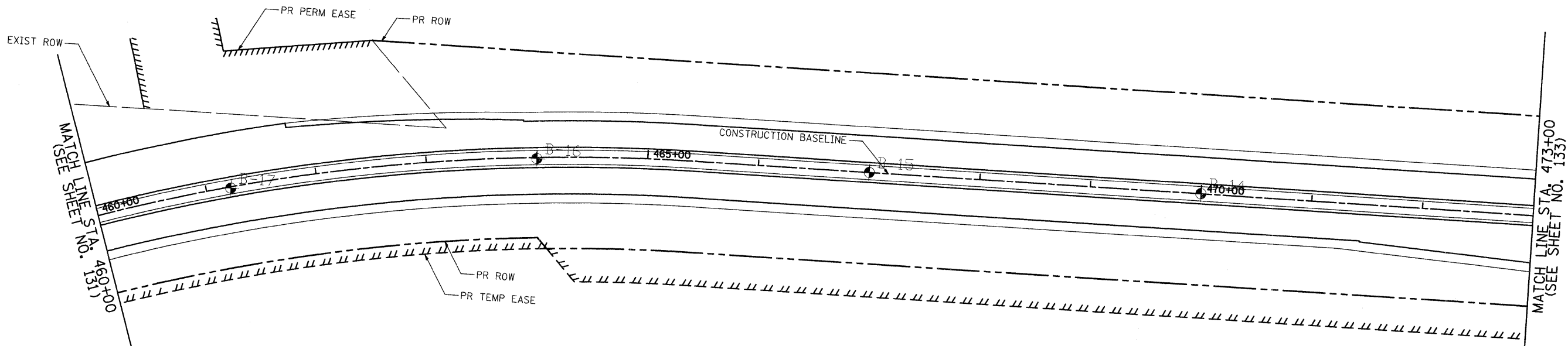

**SOIL PROFILE DRAWING**  
**MIDLAND STANDARD ENGINEERING & TESTING, INC.**  
**STEARNS ROAD BRIDGE CORRIDOR - STAGE 5**  
**SOUTH ELGIN, ILLINOIS**  
**MSET PROJECT NO. 88218**  
**JULY 2008**

**LEGEND**

◉ BORING NUMBER    ◉ BORING LOCATION

N = Standard Penetration Resistance, blows per foot  
 Mc = Moisture Content  
 Qu = Unconfined Compressive Strength, tons per square foot (lab)  
 Qp = Unconfined Compressive Strength, tons per square foot (field)  
 \* = Sample tested for Classification  
 ▬ = Water Level During Drilling

STEARNS ROAD

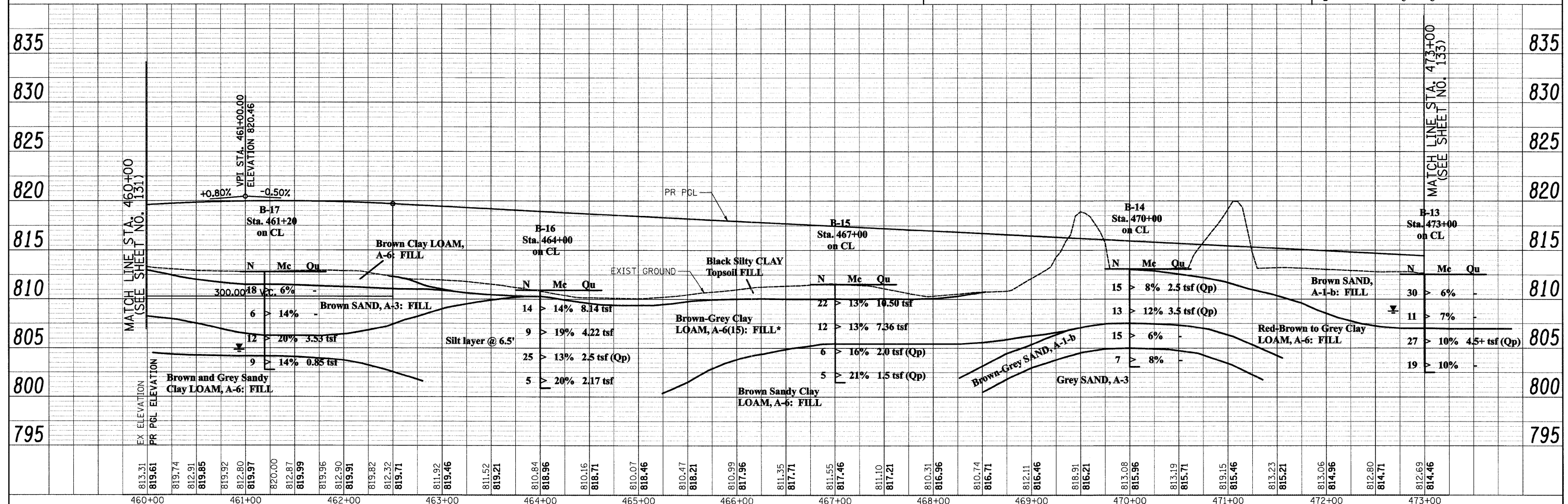

FILE NAME =	USER NAME = jsm	DESIGNED - MSET	REVISED -	<b>KANE COUNTY DIVISION OF TRANSPORTATION</b>	<b>SOIL BORING LOCATION PLAN &amp; SOIL PROFILE</b>	F.A. RTE. 361	SECTION 06-00214-25-BR	COUNTY KANE	TOTAL SHEETS 220	SHEET NO. 132	
	PLOT SCALE = 50,000' / IN.	CHECKED - MSET	REVISED -			SCALE: 1"=50'	SHEET NO. 3 OF 7 SHEETS	STA. 460+00	TO STA. 473+00	FED. ROAD DIST. NO. 1	ILLINOIS FED. AID PROJECT
	PLOT DATE = 3/27/2009	DATE - 3/30/09	REVISED -			CONTRACT NO. 63076					