

*** NOTE:**
 WESTBOUND LEFT TURN
 LANE ON DEERFIELD ROAD
 AT WILMOT ROAD SHALL BE
 CLOSED AS PER STANDARD
 701701-06.

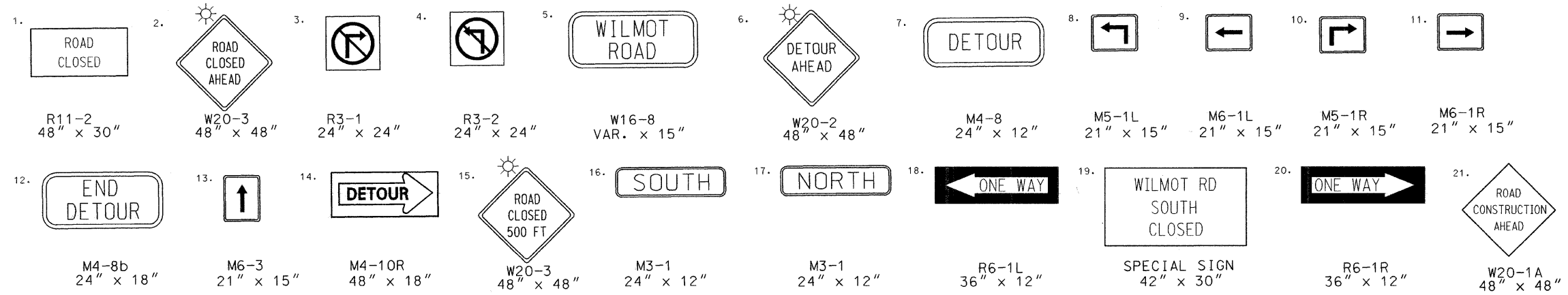
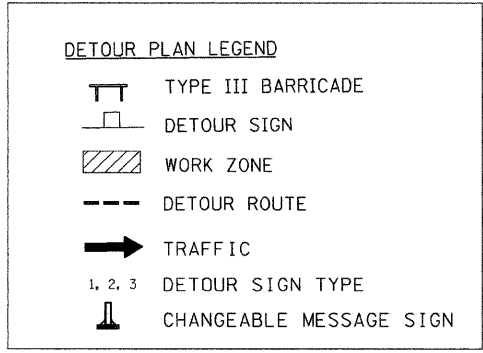
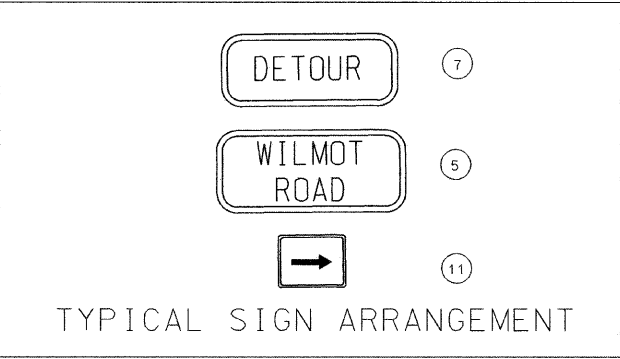

FILE NAME = N:\PROJ\3328\Phase I\Design\MOT\3328-MOT-Detour.dgn	USER NAME = ogutowski	DESIGNED - EPS	REVISED -	VILLAGE OF DEERFIELD WILMOT ROAD (GORDON TERRACE TO DEERFIELD ROAD)	MAINTENANCE OF TRAFFIC - DETOUR PLAN			F.A.U. R.T.E. = 2718	SECTION = 07-00080-00-WR	COUNTY = LAKE	TOTAL SHEETS = 57	SHEET NO. = 17B
	PLOT SCALE = 50,000% / IN.	DRAWN - AL	REVISED -					CONTRACT NO. 63124				
	PLOT DATE = 4/7/2009	CHECKED - CLG	REVISED -					FED. ROAD DIST. NO. [ILLINOIS] FED. AID PROJECT				
	DATE = 4-7-2009	REVISED -		SCALE: NTS	SHEET NO. OF 57 SHEETS	STA. TO STA.						