

STATE OF ILLINOIS  
DEPARTMENT OF TRANSPORTATION  
DIVISION OF HIGHWAYS

PLANS FOR PROPOSED  
FEDERAL AID HIGHWAY

EAST AVENUE & PINE AVENUE FROM  
FOREST AVE. (F.A.U. 1472) TO LONGCOMMON RD. (F.A.U. 3569)

SECTION: 06-00073-00-LS

ROADWAY RESURFACING AND ENHANCEMENT

PROJECT: TE-00D1(705)

VILLAGE OF RIVERSIDE

COOK COUNTY

C-91-030-07

FOR INDEX OF SHEETS, SEE SHEET NO. 2

TRAFFIC DATA

ADT:

EAST AVENUE = 600 (2030)

PINE AVENUE = 600 (2030)

SPEED LIMIT:

EAST & PINE AVENUE = 20 MPH (POSTED)

30 MPH (DESIGN)

PROJECT LOCATED IN  
VILLAGE OF RIVERSIDE

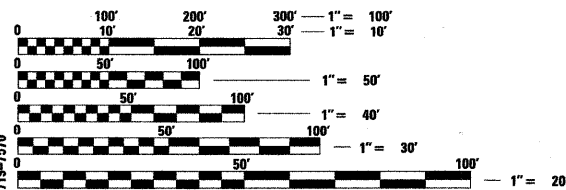

FULL SIZE PLANS HAVE BEEN PREPARED USING STANDARD ENGINEERING SCALES. REDUCED SIZED PLANS WILL NOT CONFORM TO STANDARD SCALES. IN MAKING MEASUREMENTS ON REDUCED PLANS, THE ABOVE SCALES MAY BE USED.

J.U.L.I.E.  
JOINT UTILITY LOCATION INFORMATION FOR EXCAVATION  
1-800-892-0123

CONTRACT NO. 63133  
DESIGN DESIGNATION: LOCAL ROAD

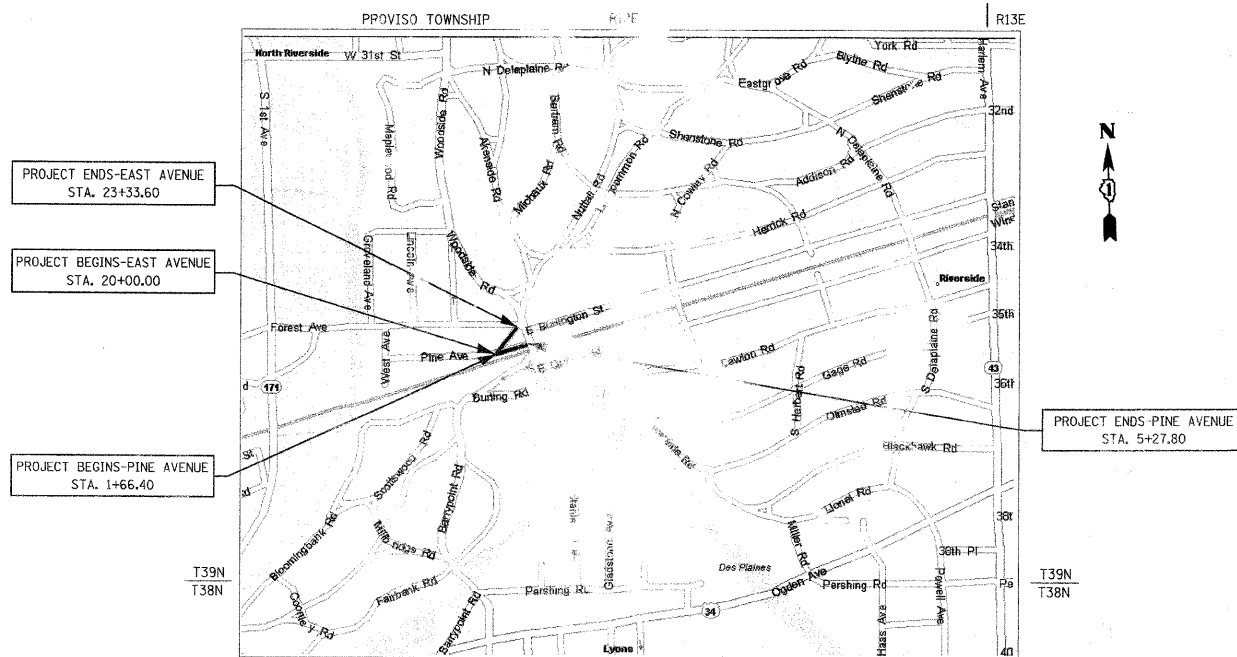

PROJECT ENDS-EAST AVENUE  
STA. 23+33.60

PROJECT BEGINS-EAST AVENUE  
STA. 20+00.00

PROJECT BEGINS-PINE AVENUE  
STA. 1+66.40

PROJECT ENDS-PINE AVENUE  
STA. 5+27.80

PROVISO TOWNSHIP, SECTION 36  
SCALE: NTS  
GROSS & NET LENGTH OF PROJECT: 695.00 FT. (0.13 MILES)

F.A.U. RTE.	SECTION	COUNTY	TOTAL SHEETS	SHEET NO.
1472 & 3569	06-00073-00-LS	COOK	24	1
FED. ROAD DIST. NO.	ILLINOIS	FED. AID PROJECT		
CONTRACT NO: 63133				

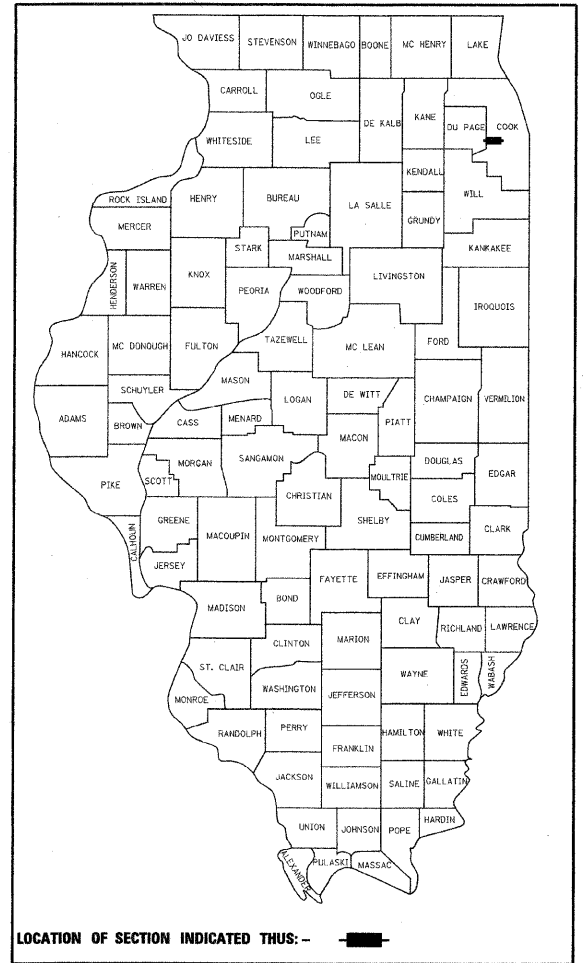

LOCATION OF SECTION INDICATED THUS: - ■ -

STATE OF ILLINOIS  
DEPARTMENT OF TRANSPORTATION  
DIVISION OF HIGHWAYS

Approved: 3-24-09  
*Kathleen F. Rich*  
Village of Riverside, Village Manager

Passed: APRIL 06, 2009  
*CHRISTOPHER HOLT*  
District #1 Engineer of Local Roads & Streets

Releasing for Bid  
Based on Limited Review: APRIL 06, 2009  
*Diane M. O'Keefe*  
Deputy Director of Highways, Region #1 Engineer

PRINTED BY AUTHORITY OF THE STATE OF ILLINOIS

JJB JAMES J. BENES & ASSOCIATES  
CONSULTING ENGINEERS  
950 WARRENVILLE ROAD, SUITE 101  
LISLE, IL 60532  
(630) 719-7570  
SIGNATURE: *James J. Benes*  
DATE: 3/27/09  
REGISTERED PROFESSIONAL ENGINEER  
IL LICENSE NO: 062-045055  
EXP. DATE: NOVEMBER 30, 2009  
FIELD: JAMES J. BENES & ASSOCIATES, INC.  
CIVIL ENGINEERING  
(SHEETS 1-17)

FIELD ENGINEER: MARILIN SOLOMON (847) 705-4407  
CONSULTANT: JAMES J. BENES & ASSOCIATES, INC. (630) 719-7570