

F.A.U. RTE.	SECTION	COUNTY	TOTAL SHEETS	SHEET NO.
1472	06-00073-00-LS	COOK	24	10
STA.	TO STA.			
FED. ROAD DIST. NO.	ILLINOIS	FED. AID PROJECT		
CONTRACT NO. 63133				

LEGEND		EXISTING	PROPOSED
[A]	STRUCTURE TO BE ADJUSTED	[X]	VALVE VAULT
[C]	STRUCTURE TO BE CLEANED	[O]	MANHOLE
[F]	FILLING EXISTING STRUCTURE	[O]	CATCH BASIN
[A]	STRUCTURE TO BE ADJUSTED WITH NEW FRAME & LID	[□]	INLET
[R]	STRUCTURE TO BE RECONSTRUCTED	[FH]	FIRE HYDRANT
[M]	STRUCTURE TO BE MOVED	[SS]	STORM SEWER
[R]	STRUCTURE TO BE REMOVED	[SS]	SANITARY SEWER
[A]	FRAME & LID TO BE ADJUSTED SPECIAL		
[//]	SEWER TO BE ABANDONED OR REMOVED		
[ASP]	STRUCTURE TO BE ADJUSTED SPECIAL		
[RSP]	STRUCTURE TO BE RECONSTRUCTED SPECIAL		
[AB]	STRUCTURE TO BE ABANDONED		
[FSP]	FILLING EXISTING STRUCTURE SPECIAL		
[R]	STRUCTURE TO BE RECONSTRUCTED WITH NEW FRAME & LID		
[FM]	FILLING EXISTING STRUCTURE AND MAINTAIN FLOW		

NOTES:
 1) ALL CURB ELEVATIONS ARE EDGE OF PAVEMENT (E/P) GRADES UNLESS OTHERWISE NOTED.
 2) ALL RIM ELEVATIONS OF DRAINAGE STRUCTURE ARE EDGE OF PAVEMENT (E/P) ELEVATIONS UNLESS OTHERWISE NOTED.

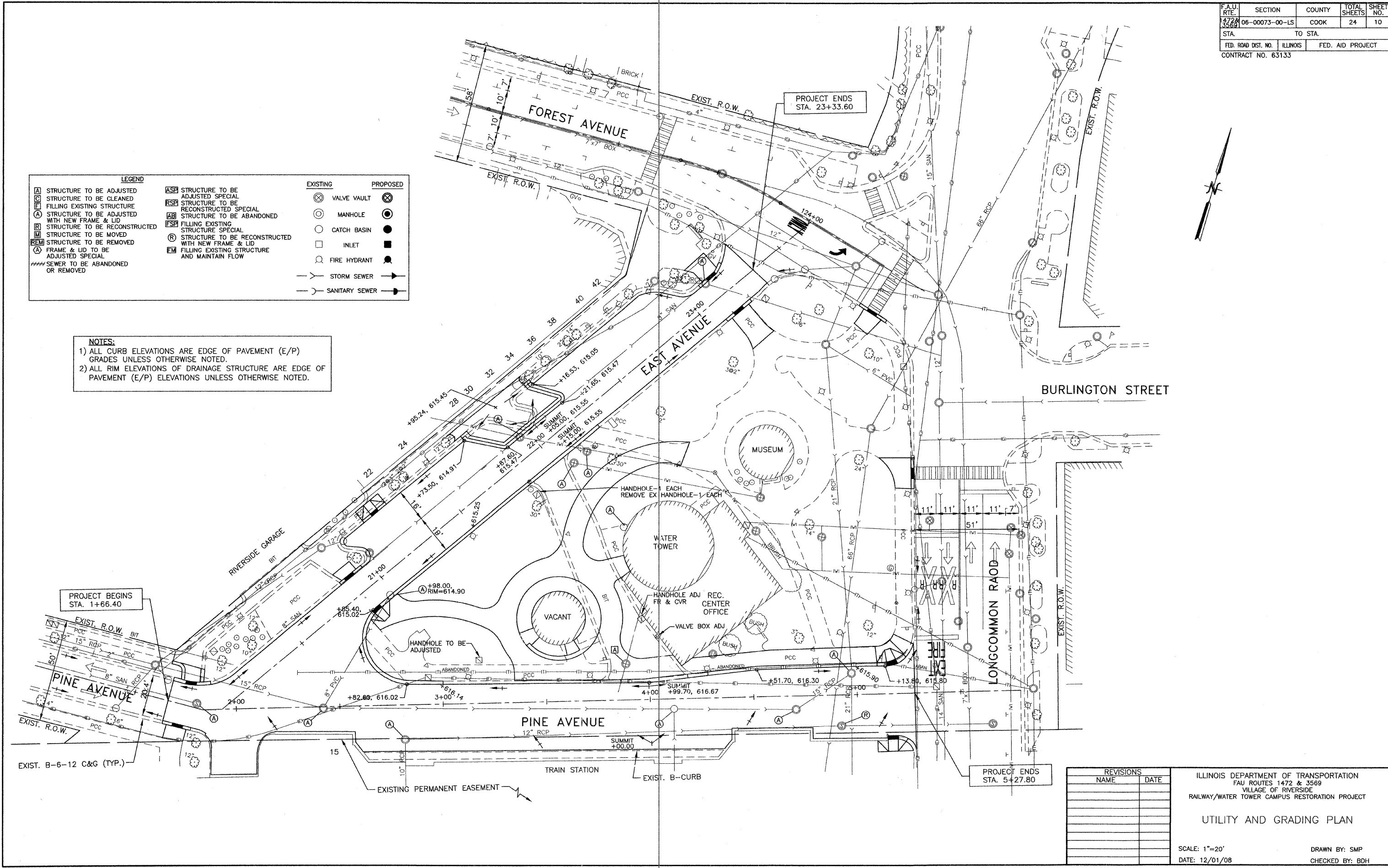

REVISIONS	
NAME	DATE

ILLINOIS DEPARTMENT OF TRANSPORTATION
 FAU ROUTES 1472 & 3569
 VILLAGE OF RIVERSIDE
 RAILWAY/WATER TOWER CAMPUS RESTORATION PROJECT

UTILITY AND GRADING PLAN

SCALE: 1"=20'
 DATE: 12/01/08

DRAWN BY: SMP
 CHECKED BY: BDH