

F.A.P. RTE.	SECTION	COUNTY	TOTAL SHEETS	SHEET NO.
505	111RS-4, 111BR-1, Yc-15d-RS-1, & (W-15d)T-1	STEPHENSON & WINNEBAGO	335	52
STA. 10575+00		TO STA. 10590+00		
FED. ROAD DIST. NO. 2		ILLINOIS FED. AID PROJECT		
CONTRACT NO. 64970				

PLAN	SURVEYED	DATE
	PLOTTED	
	NOTE BOOK	
	NO. OF WAY CHECKED	
	NO. OF DRIVEWAY CHECKED	
	NO. OF FILE NAME	

PROFILE	SURVEYED	DATE
	PLOTTED	
	NOTE BOOK	
	NO. OF WAY CHECKED	
	NO. OF DRIVEWAY CHECKED	
	NO. OF FILE NAME	

PLOT DATE = 3/15/2009
 FILE NAME = K:\1115000\IL 75\3P East\ACADD\Design\198801_P1027.dgn
 PLOT SCALE = 1"=50'
 USER NAME = bburzell
 MODEL = Default

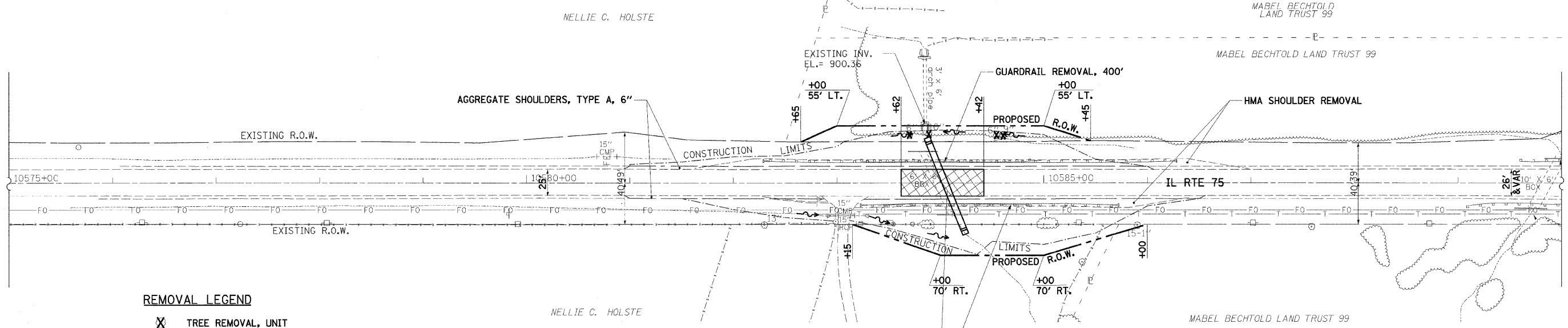

- REMOVAL LEGEND**
- TREE REMOVAL, UNIT
 - TREE REMOVAL, ACRE
 - PAVEMENT REMOVAL
 - DRIVEWAY REMOVAL

CULVERT #24, (SN 089-1091) STA 10584+04.6
 BOX CULVERT REMOVAL, 74'
 6' X 6' PRECAST BOX CULVERT, 88'
 (21° SKEW)
 WITH END SECTION, LT & RT
 38.1' LT, INV. = 899.93
 43.8' RT, INV. = 898.83

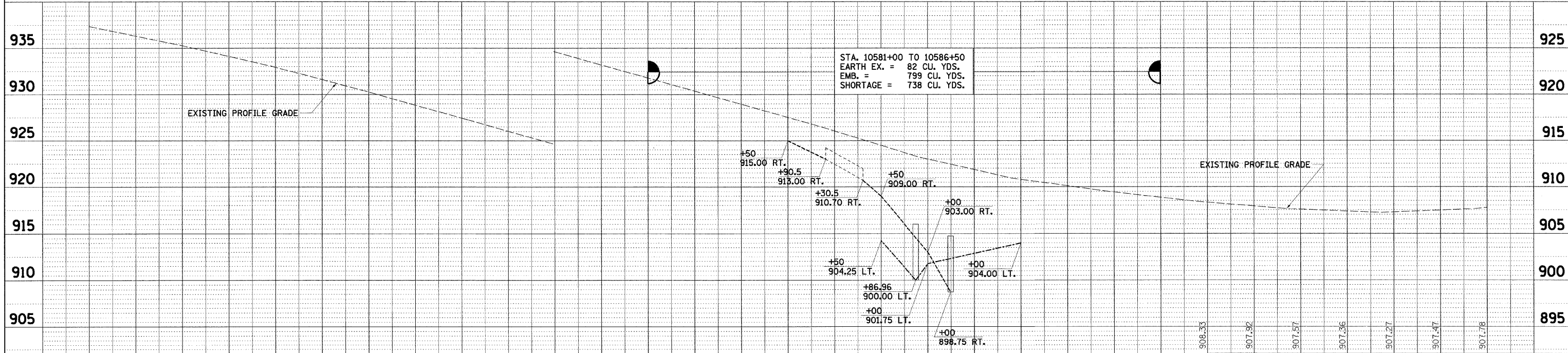
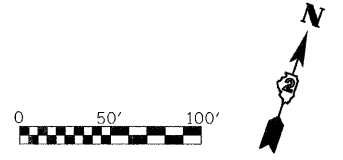

10575+00	937.36	10576+00	936.30	10577+00	935.26	10578+00	934.11	10579+00	932.93	10580+00	931.60	10581+00	930.26	10582+00	928.85	10583+00	927.45	10584+00	926.03	10585+00	924.61	10586+00	923.19	10587+00	921.77	10588+00	920.37	10589+00	918.96	10590+00	917.53
----------	--------	----------	--------	----------	--------	----------	--------	----------	--------	----------	--------	----------	--------	----------	--------	----------	--------	----------	--------	----------	--------	----------	--------	----------	--------	----------	--------	----------	--------	----------	--------

REVISIONS	
NAME	DATE

ILLINOIS DEPARTMENT OF TRANSPORTATION
 F.A.P. ROUTE 505 (IL 75)
ILLINOIS ROUTE 75
EROSION CONTROL PLAN
STA 10575+00 TO 10590+00

SCALE: VERT. 1"=5'
 HORIZ. 1"=50'
 DATE: 3/3/09

DRAWN BY MTH
 CHECKED BY SPF