

GENERAL NOTES

1. FIELD TILE SHALL BE REPLACED IN ACCORDANCE WITH SECTION 611 OF THE STANDARD SPECIFICATIONS. THE COST PER CONTRACT UNIT PRICE OF ITEMS INCLUDED IN THIS CONTRACT SHALL BE PAID FOR AS STATED IN SECTION 611 OF THE STANDARD SPECIFICATIONS. IF THE CONTRACT UNIT PRICE IS NOT INCLUDED IN THIS CONTRACT, PAYMENT FOR THIS WORK WILL BE IN ACCORDANCE WITH ARTICLE 109.04 OF THE STANDARD SPECIFICATIONS.
2. THE DIAMETER OF THE PROPOSED STORM SEWER SHALL BE EQUAL TO OR GREATER THAN THE EXISTING FIELD TILE.
3. ALL EXISTING FIELD TILE SHALL BE REPLACED WITH STORM SEWER OF THE TYPE REQUIRED FOR BY THE DEPTH OF COVER. THE LINEAL MEASUREMENT WILL BE ALONG THE CENTROIDAL AXIS AND INCLUDE ALL BENDS, ELBOWS, OR PIPE TEE'S WHICH ARE REQUIRED.
4. THE REINFORCED CONCRETE LID SHALL BE MISCELLANEOUS CONCRETE OR PRECAST REINFORCED CONCRETE AND THE COST WILL BE INCLUDED IN THE CONTRACT UNIT PRICE FOR THE PROPOSED STORM SEWER.
5. THE CONCRETE SLAB AND CONCRETE HEADWALL SHALL BE PAID AT THE CONTRACT UNIT PRICE PER CUBIC YARD FOR MISCELLANEOUS CONCRETE. THE COST OF FURNISHING AND PLACING THE WELDED WIRE FABRIC, GALVANIZED HARDWARE CLOTH, MACHINE BOLTS, WASHERS AND NUTS SHALL BE INCLUDED IN THE CONTRACT UNIT PRICE FOR MISCELLANEOUS CONCRETE.
6. EXISTING FIELD TILE SHALL BE LOCATED BOTH HORIZONTALLY AND VERTICALLY BY THE USE OF AN EXPLORATION TRENCH. THIS TRENCH SHALL NOT BE LESS THAN 52 INCHES IN DEPTH, MEASURED FROM THE EXISTING GROUND ELEVATION. THE WIDTH OF THE TRENCH SHALL BE SUFFICIENT TO ALLOW PROPER INVESTIGATION OF THE ENTIRE TRENCH.
7. THE EXISTING TILE DRAINAGE SYSTEM SHALL BE MAINTAINED IN A FUNCTIONAL CONDITION BY IMMEDIATE CONSTRUCTION OF THE NEW STORM SEWER SYSTEM OR BY REPAIRING THE CUT TILE WITH THE SAME DIAMETER UNTIL SUCH TIME AS THE NEW SYSTEM IS COMPLETED.

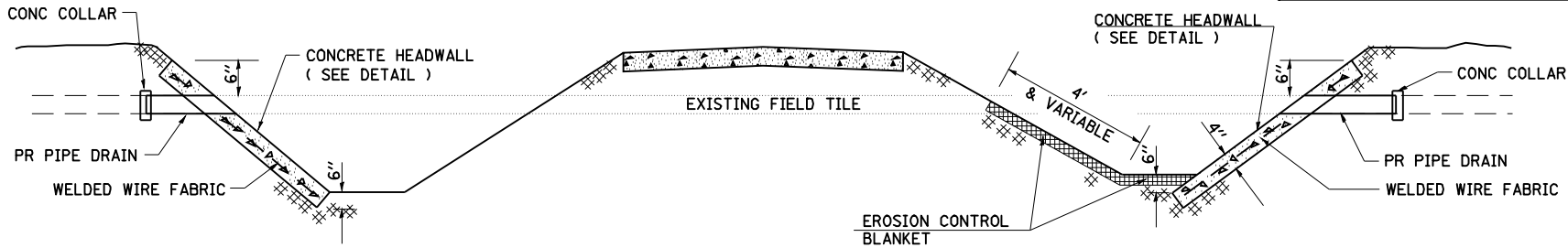
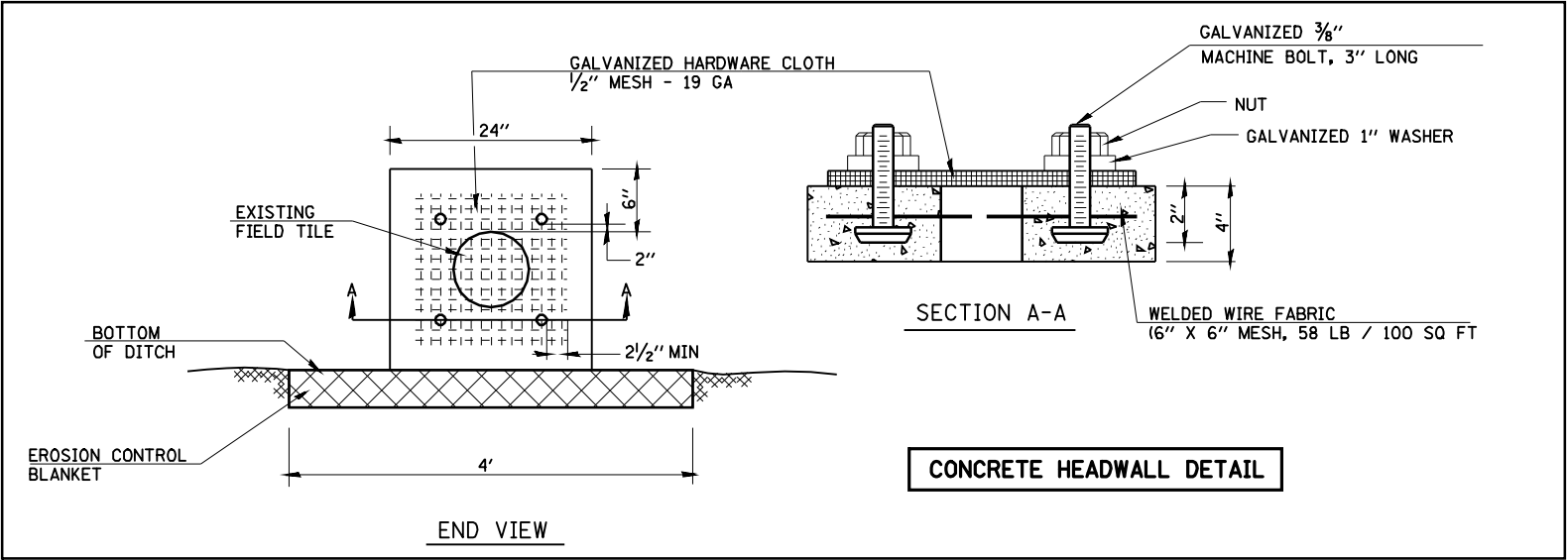
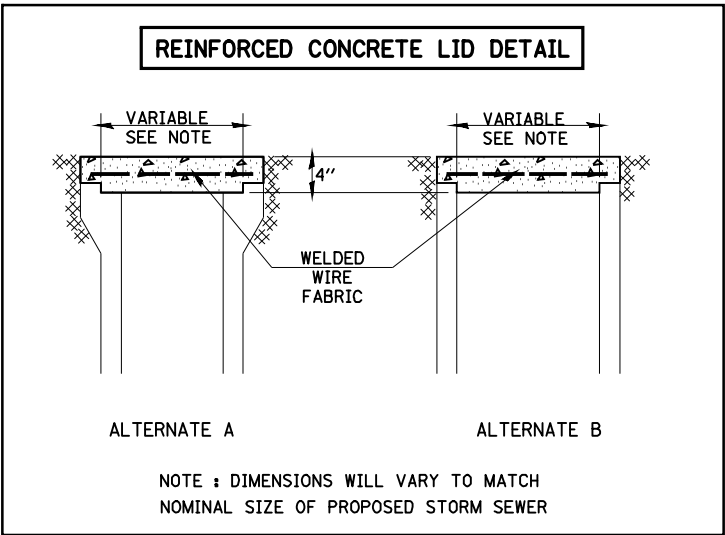
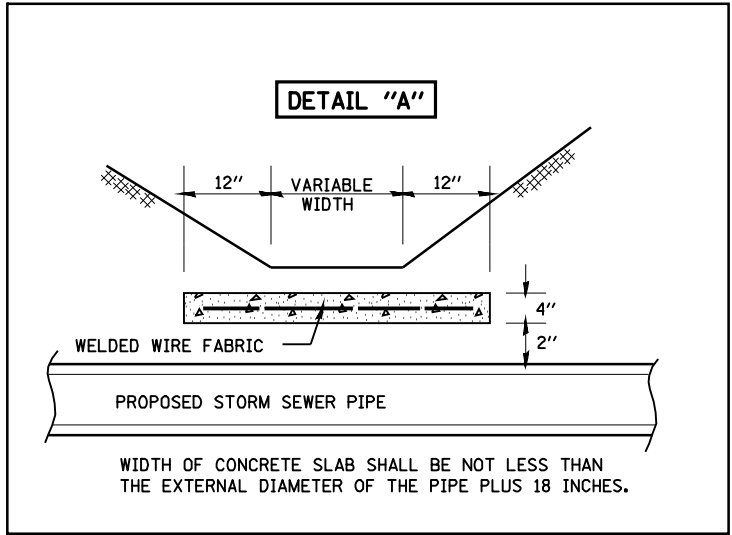

FILE NAME =		USER NAME = laughlinr1	DESIGNED -	REVISED -	STATE OF ILLINOIS DEPARTMENT OF TRANSPORTATION	SPECIAL DETAILS FIELD TILE REPLACEMENT			F.A.P RTE.	SECTION	COUNTY	TOTAL SHEETS	SHEET NO.
er\pwwork\PWIDOT\LAUGHLINRL\0134498\stde tails.dgn			DRAWN -	REVISED -					614	144(B-1, B-2)	CASS, MASON	351	86
PLOT SCALE = 100.0000' / IN.			CHECKED -	REVISED -					CONTRACT NO. 72A76				
PLOT DATE = Mar-31-2009 07:52:45AM			DATE -	REVISED -		SCALE:	SHEET NO.	OF SHEETS	STA.	TO STA.	FED. ROAD DIST. NO. ILLINOIS FED. AID PROJECT		

D-90-508-07