

COORDINATES SHOWN HEREON ARE BASED ON SURVEY CONTROL DATA AS PROVIDED BY THE ILLINOIS DEPARTMENT OF TRANSPORTATION.

COORDINATE TABLE (PR HUMBERT RD)			
STATION	OFFSET	NORTH	EAST
20+156.240	14.276 m LT	255,134.3516	698,817.0347
20+156.264	9.682 m LT	255,134.2996	698,821.6280
20+156.304	2.062 m LT	255,134.2132	698,829.2476
20+183.672	22.860 m LT	255,161.8772	698,808.9051
20+183.672	14.321 m LT	255,161.7804	698,817.4441
20+183.689	9.678 m LT	255,161.7200	698,822.0870
20+183.736	2.058 m LT	255,161.6415	698,829.7065
20+235.000	32.004 m LT	255,213.3944	698,800.6140
20+248.275	32.004 m LT	255,226.6677	698,800.8340
20+248.372	14.541 m LT	255,226.4751	698,818.2960
20+248.383	9.668 m LT	255,226.4050	698,823.1690
20+248.441	2.048 m LT	255,226.3373	698,830.7890

COORDINATE TABLE (FAP 310-IL 255)			
STATION	OFFSET	NORTH	EAST
39+112.020	79.066 m RT	255136.7971	698601.2443
39+162.529	52.104 m RT	255137.4036	698547.7167
39+177.209	87.130 m RT	255174.0224	698555.7517

PART OF THE NE 1/4 OF SECTION 23, T6N, R10W, OF THE 3RD PM, MADISON COUNTY, ILLINOIS

BEARINGS SHOWN HEREON ARE BASED ON SURVEY CONTROL DATA AS PROVIDED BY THE ILLINOIS DEPARTMENT OF TRANSPORTATION.

FAP ROUTE	SECTION	COUNTY	TOTAL SHEETS	SHEET NO.
310	60-15VB-1&2	MADISON	149	23

STATE OF ILLINOIS )  
COUNTY OF ADAMS ) SS

THIS IS TO CERTIFY THAT I, JOHN E. BASINGER AN ILLINOIS PROFESSIONAL LAND SURVEYOR, HAVE DIRECTED THE SURVEY AND DRAFTING OF THE PLAT OF HIGHWAYS SHOWN HEREON IN SECTION 23, TOWNSHIP 6 NORTH, RANGE 10 WEST, OF THE THIRD PRINCIPAL MERIDIAN, MADISON COUNTY, THAT THE SURVEY IS TRUE AND COMPLETE AS SHOWN TO THE BEST OF MY KNOWLEDGE AND BELIEF, THAT THE PLAT CORRECTLY REPRESENTS SAID SURVEY, THAT ALL MONUMENTS FOUND AND ESTABLISHED ARE OF PERMANENT QUALITY AND OCCUPY THE POSITIONS SHOWN THEREON AND THAT THE MONUMENTS ARE SUFFICIENT TO ENABLE THE SURVEY TO BE RETRACED, MADE FOR THE DEPARTMENT OF TRANSPORTATION, STATE OF ILLINOIS.

DATED \_\_\_\_\_

JOHN E. BASINGER, PLS #2766  
LICENSE EXPIRATION DATE: 11-30-2006  
"THIS PROFESSIONAL SERVICE CONFORMS TO THE CURRENT ILLINOIS MINIMUM STANDARDS FOR A BOUNDARY SURVEY."  
FIELD WORK COMPLETED: APRIL 2004

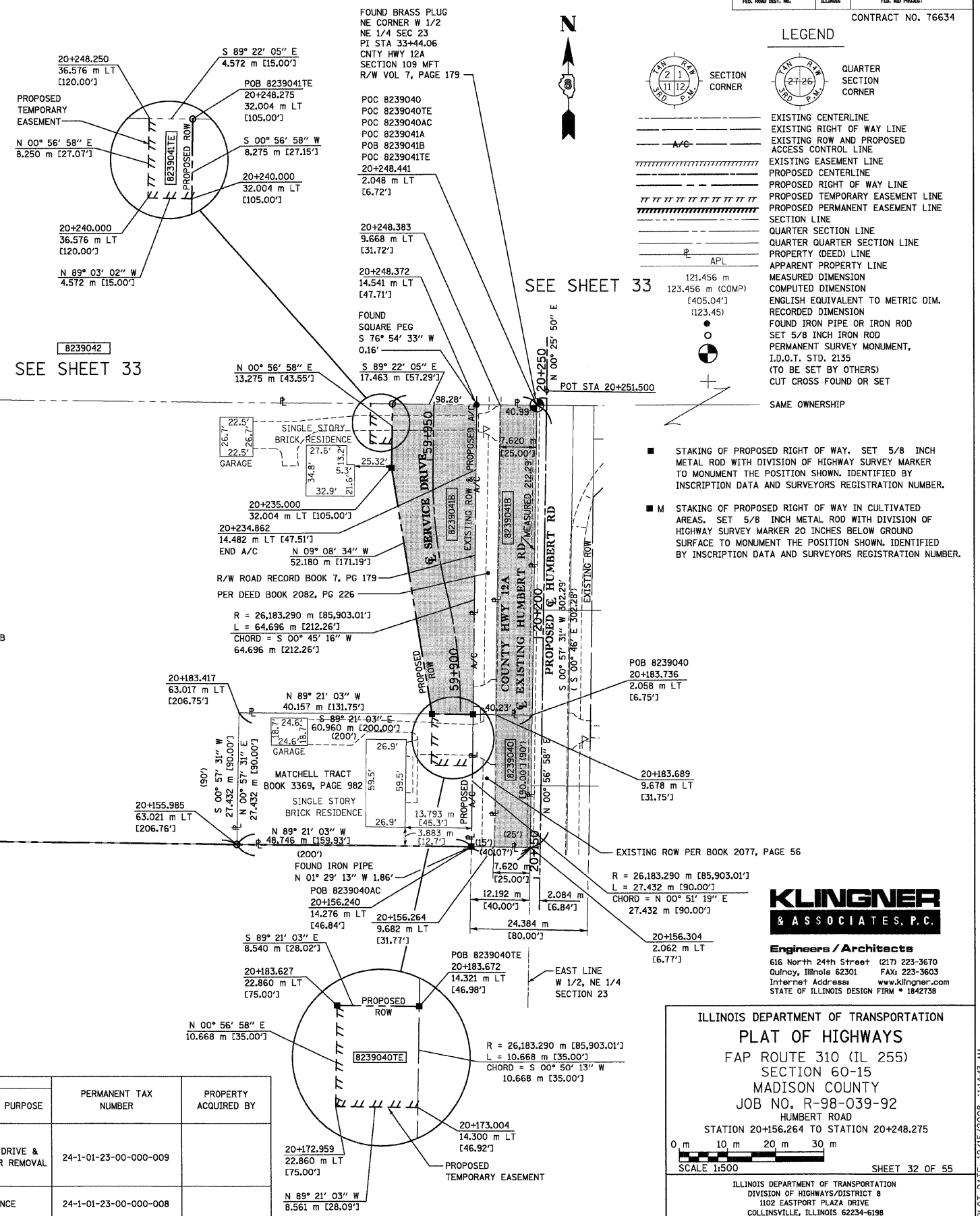
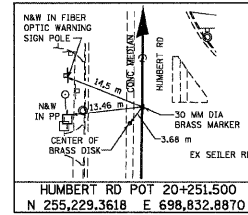

**LEGEND**

- SECTION CORNER
- QUARTER SECTION CORNER
- EXISTING CENTERLINE
- EXISTING RIGHT OF WAY LINE
- EXISTING ROW AND PROPOSED ACCESS CONTROL LINE
- EXISTING EASEMENT LINE
- PROPOSED CENTERLINE
- PROPOSED RIGHT OF WAY LINE
- PROPOSED TEMPORARY EASEMENT LINE
- PROPOSED PERMANENT EASEMENT LINE
- SECTION LINE
- QUARTER SECTION LINE
- QUARTER QUARTER SECTION LINE
- PROPERTY (DEED) LINE
- APPARENT PROPERTY LINE
- MEASURED DIMENSION
- COMPUTED DIMENSION
- ENGLISH EQUIVALENT TO METRIC DIM.
- RECORDED DIMENSION
- FOUND IRON PIPE OR IRON ROD
- SET 5/8 INCH IRON ROD
- PERMANENT SURVEY MONUMENT, I.D.O.T. STD. 2135 (TO BE SET BY OTHERS)
- CUT CROSS FOUND OR SET
- SAME OWNERSHIP

FOUND CONCRETE WITNESS MONUMENT  
2' SOUTH, 2' EAST  
NW CORNER W 1/2  
NE 1/4 SEC 23

SEE SHEET 52

MEASURED S 89° 22' 05" E 862.66'  
RECORD N 89° E 862.00'

SEE SHEET 33

SEE SHEET 33

GATEWAY WESTBERRY & UNION PACIFIC RAILROAD  
(FORMERLY ALTON RAILROAD)  
EX RR ROW

BURK TRACT  
BOOK 1643, PAGE 273

**TRACT 1**  
1946 PLAT BY SHEPPARD, MORGAN & SCHWAAB  
BOOK 1643, PAGE 273

**TRACT 2**  
1946 PLAT BY SHEPPARD, MORGAN & SCHWAAB

SEE SHEET 54

PARCEL NO.	OWNER	TOTAL HOLDING ACRES	FEE SIMPLE ACQUISITION						EASEMENTS		PERMANENT TAX NUMBER	PROPERTY ACQUIRED BY	
			GROSS		PREVIOUSLY DEDICATED		NET		REMAINDER ACRES	PE = PERMANENT TE = TEMPORARY			EASEMENT PURPOSE
			ACRES	SQ. FT.	ACRES	SQ. FT.	ACRES	SQ. FT.					
8239040	MADLYN J. MATCHELL, JANET BRITTAIN and GERALD B. MATCHELL as Joint Tenants TITLE REPORT NO. MA-3040	0.3820	0.0517	2,250	0.0517	2,250	0.0000	0.0000	0.3303	TE 0.0225	982	SERVICE DRIVE & SERVICE DR REMOVAL	24-1-01-23-00-000-009
8239041	CHARLES A. BURK JR. and JOYCE E. BURK, HUSBAND AND WIFE, AS JOINT TENANTS TITLE REPORT NO. MA-2623	5.7063	A 0.2428	10,575	N/A	N/A	0.2428	10,575	5.1186	TE 0.0093	407	ENTRANCE	24-1-01-23-00-000-008



**Engineers / Architects**  
616 North 24th Street (217) 223-3670  
Quincy, Illinois 62301 FAX: 223-3603  
Internet Address: www.klingner.com  
STATE OF ILLINOIS DESIGN FIRM # 1842738

ILLINOIS DEPARTMENT OF TRANSPORTATION  
**PLAT OF HIGHWAYS**  
FAP ROUTE 310 (IL 255)  
SECTION 60-15  
MADISON COUNTY  
JOB NO. R-98-039-92  
HUMBERT ROAD  
STATION 20+156.264 TO STATION 20+248.275

SCALE 1:1500 SHEET 32 OF 55

ILLINOIS DEPARTMENT OF TRANSPORTATION  
DIVISION OF HIGHWAYS/DISTRICT 8  
1102 EASTPORT PLAZA DRIVE  
COLLINGSVILLE, ILLINOIS 62234-6198

12/15/2008 11:44:43 AM  
C:\Users\jbasinger\Documents\Drawings\ROAD\PLANS\8239040A.dgn  
\*REF-  
\*REF-  
\*REF-