

COORDINATES SHOWN HEREON ARE BASED ON SURVEY CONTROL DATA AS PROVIDED BY THE ILLINOIS DEPARTMENT OF TRANSPORTATION.

PART OF THE N 1/2 OF SECTION 23, T6N, R10W, OF THE 3RD PM, MADISON COUNTY, ILLINOIS & PART OF S 1/2 OF SECTION 14, T6N, R10W OF THE 3RD PM

BEARINGS SHOWN HEREON ARE BASED ON SURVEY CONTROL DATA AS PROVIDED BY THE ILLINOIS DEPARTMENT OF TRANSPORTATION.

FAP ROUTE	SECTION	COUNTY	TOTAL SHEETS	SHEET NO.
310	60-15VB-1&2	MADISON	149	25

CONTRACT NO. 76634

COORDINATE TABLE (FAP310)				
STATION	OFFSET	NORTH	EAST	
39+147.469	105.156 m LT	254,996.0107	698,477.1549	
39+172.593	8.181 m LT	255,092.2435	698,506.6024	
39+180.079	11.147 m LT	255,093.9878	698,498.6533	
39+208.664	75.498 m RT	255,180.6365	698,525.9978	
39+232.549	121.057 m RT	255,229.5808	698,536.7373	
39+247.883	75.418 m LT	255,084.9425	698,402.9474	
39+259.790	72.949 m LT	255,095.1322	698,394.4448	
39+304.960	67.803 m RT	255,230.4955	698,453.8114	
39+309.514		255,184.1897	698,404.0929	
39+342.807	33.685 m RT	255,231.0375	698,404.6695	
39+350.000	60.960 m LT	255,170.8593	698,331.2557	
39+356.1606		255,384.0772	698,252.2895	
39+374.392		255,230.7739	698,358.9644	
39+377.506	64.482 m RT	255,275.8125	698,405.2069	
39+415.123	50.331 m LT	255,230.3957	698,293.3997	
39+463.340	122.430 m LT	255,229.8778	698,203.6195	
39+572.371	48.762 m LT	255,370.7268	698,204.1707	
39+634.287	58.519 m RT	255,475.7097	698,269.9085	
39+676.263	65.497 m RT	255,516.0593	698,256.3936	
39+719.935	30.294 m RT	255,538.1319	698,204.8258	
39+783.916	94.092 m RT	255,624.5544	698,231.1854	
39+789.869	105.134 m RT	255,634.9896	698,238.1484	
39+795.288	94.976 m RT	255,635.0140	698,226.6350	
39+805.316	76.037 m RT	255,634.9937	698,205.2048	

COORDINATE TABLE (RAMP C)				
STATION	OFFSET	NORTH	EAST	
0+495.814		255,230.9234	698,384.8847	

COORDINATE TABLE (RAMP E)				
STATION	OFFSET	NORTH	EAST	
0+054.429		255,394.0784	698,272.8245	
0+130.213		255,463.3338	698,242.0541	
0+178.615		255,509.1612	698,226.7044	

**8239056**  
FOR TOTAL HOLDINGS SEE SHEET 40

NW 1/4, SECTION 23

39+247.883  
75.418 m LT [247.43']

39+259.790  
72.949 m LT [239.33']

39+262.606  
112.295 m LT [368.42']

NE 1/4, SECTION 23

39+147.469  
105.156 m LT [345.00']

39+172.593  
8.181 m LT [26.84']

39+180.079  
11.147 m LT [36.57']

COORDINATE TABLE (RAMP F)				
STATION	OFFSET	NORTH	EAST	
0+348.692		255,399.5250	698,218.3934	
0+378.372		255,373.5916	698,232.8287	

**8239057**  
FOR TOTAL HOLDINGS & ADDITIONAL TIES SEE SHEET 40

PROP. CURVE RAMP F-2  
PI STA = 0+283.025  
Δ = 30° 13' 51" (RT)  
R = 255.000 m [836.61']  
T = 68.878 m [225.98']  
L = 134.545 m [441.42']  
E = 9.138 m [29.98']  
P.C. STA = 0+214.147  
P.T. STA = 0+348.692

PROP. CURVE RAMP F-3  
PI STA = 0+456.364  
Δ = 11° 08' 11" (LT)  
R = 800.000 m [2,624.67']  
T = 77.993 m [255.88']  
L = 155.494 m [510.15']  
E = 3.793 m [12.44']  
P.C. STA = 0+378.372  
P.T. STA = 0+533.866

39+350.000  
60.960 m LT [200.00']

39+374.392

39+259.790  
72.949 m LT [239.33']

39+309.514  
127.119 m [417.06']

39+258.855  
60.647 m [198.97']

39+304.960  
67.803 m RT [222.45']

39+309.514  
127.119 m [417.06']

39+258.855  
60.647 m [198.97']

39+208.664  
75.498 m RT [247.70']

39+172.593  
8.181 m LT [26.84']

39+180.079  
11.147 m LT [36.57']

39+232.549  
121.057 m RT [397.17']

39+275.293  
188.141 m RT [617.26']

39+304.960  
67.803 m RT [222.45']

39+309.514  
127.119 m [417.06']

39+258.855  
60.647 m [198.97']

39+208.664  
75.498 m RT [247.70']

39+172.593  
8.181 m LT [26.84']

39+180.079  
11.147 m LT [36.57']

39+232.549  
121.057 m RT [397.17']

39+275.293  
188.141 m RT [617.26']

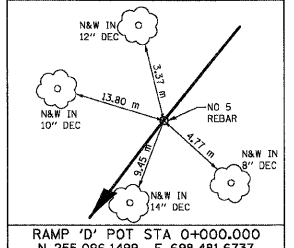
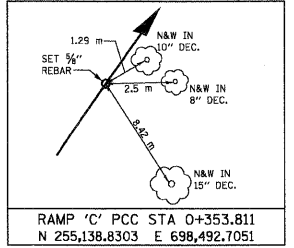
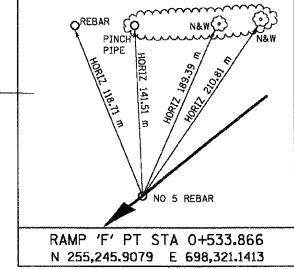
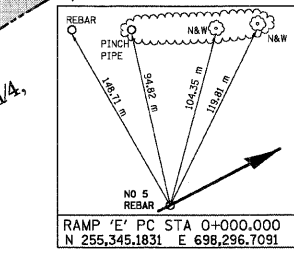
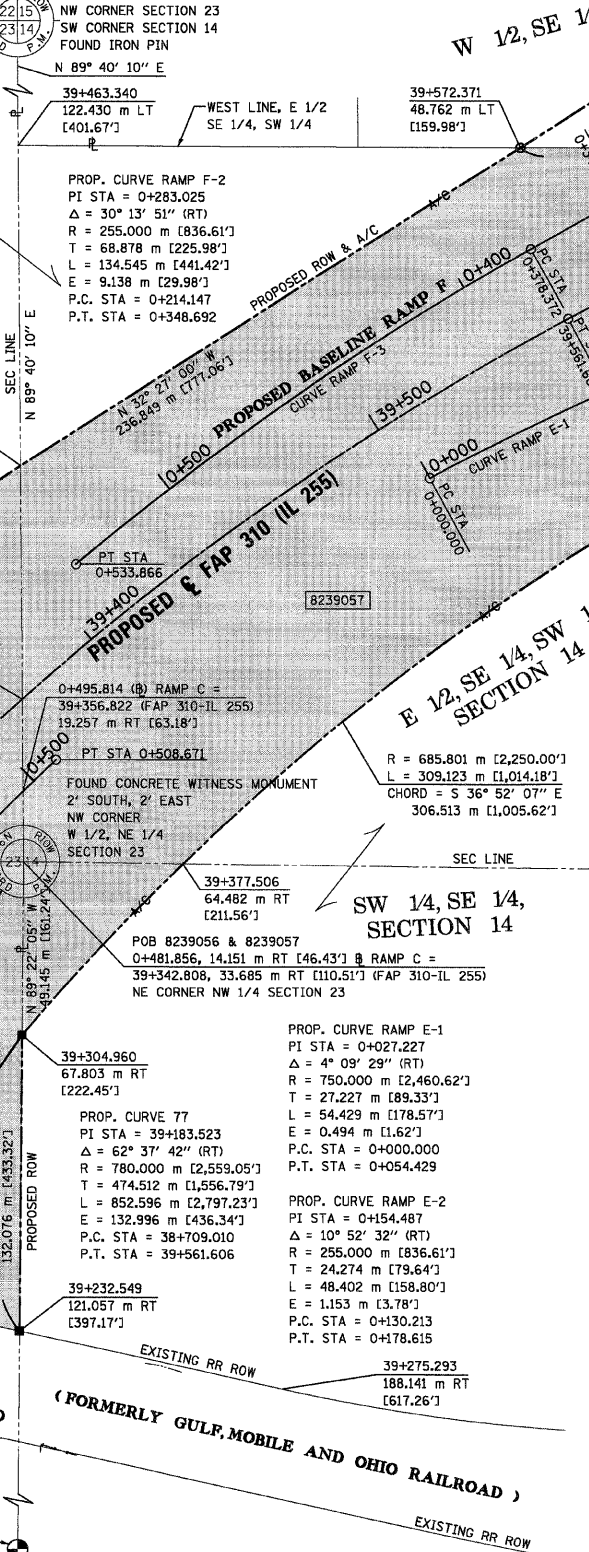

- LEGEND**
- EXISTING CENTERLINE
  - EXISTING RIGHT OF WAY LINE
  - EXISTING EASEMENT LINE
  - PROPOSED CENTERLINE
  - PROPOSED RIGHT OF WAY LINE
  - PROPOSED RIGHT OF WAY AND PROPOSED ACCESS CONTROL LINE
  - PROPOSED TEMPORARY EASEMENT LINE
  - PROPOSED PERMANENT EASEMENT LINE
  - SECTION LINE
  - QUARTER SECTION LINE
  - PROPERTY (DEED) LINE
  - APPEARANT PROPERTY LINE
  - MEASURED DIMENSION
  - COMPUTED DIMENSION
  - ENGLISH EQUIVALENT TO METRIC DIM.
  - RECORDED DIMENSION
  - FOUND IRON PIPE OR IRON ROD
  - SET 5/8 INCH IRON ROD
  - PERMANENT SURVEY MONUMENT, I.D.O.T. STD. 2135 (TO BE SET BY OTHERS)
  - CUT CROSS FOUND OR SET
  - SAME OWNERSHIP

- STAKING OF PROPOSED RIGHT OF WAY. SET 5/8 INCH METAL ROD WITH DIVISION OF HIGHWAY SURVEY MARKER TO MONUMENT THE POSITION SHOWN. IDENTIFIED BY INSCRIPTION DATA AND SURVEYORS REGISTRATION NUMBER.
- M STAKING OF PROPOSED RIGHT OF WAY IN CULTIVATED AREAS. SET 5/8 INCH METAL ROD WITH DIVISION OF HIGHWAY SURVEY MARKER 20 INCHES BELOW GROUND SURFACE TO MONUMENT THE POSITION SHOWN. IDENTIFIED BY INSCRIPTION DATA AND SURVEYORS REGISTRATION NUMBER.

STATE OF ILLINOIS )  
COUNTY OF ADAMS ) SS

THIS IS TO CERTIFY THAT I, JOHN E. BASINGER AN ILLINOIS PROFESSIONAL LAND SURVEYOR, HAVE DIRECTED THE SURVEY AND DRAFTING OF THE PLAT OF HIGHWAYS SHOWN HEREON IN SECTION 14 AND SECTION 23, TOWNSHIP 6 NORTH, RANGE 10 WEST OF THE THIRD PRINCIPAL MERIDIAN, MADISON COUNTY, THAT THE SURVEY IS TRUE AND COMPLETE AS SHOWN TO THE BEST OF MY KNOWLEDGE AND BELIEF, THAT THE PLAT CORRECTLY REPRESENTS SAID SURVEY, THAT ALL MONUMENTS FOUND AND ESTABLISHED ARE OF PERMANENT QUALITY AND OCCUPY THE POSITIONS SHOWN THEREON AND THAT THE MONUMENTS ARE SUFFICIENT TO ENABLE THE SURVEY TO BE RETRACED. MADE FOR THE DEPARTMENT OF TRANSPORTATION, STATE OF ILLINOIS.

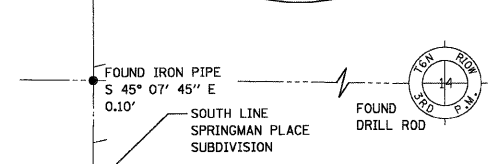
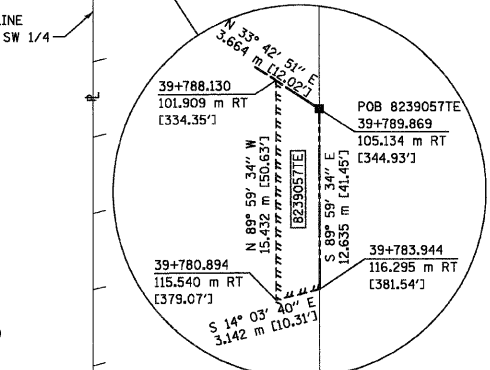

MONUMENT RECORD  
DOCUMENT NO. 2004 R 42465  
BOOK 4663, PAGE 0001  
RECORDED JUL 16, 2004

**KLINGNER & ASSOCIATES, P.C.**  
Engineers / Architects  
616 North 24th Street (217) 223-3670  
Quincy, Illinois 62301 FAX: 223-3603  
Internet Address: www.klingner.com  
STATE OF ILLINOIS DESIGN FIRM # 1842738

ILLINOIS DEPARTMENT OF TRANSPORTATION  
**PLAT OF HIGHWAYS**  
FAP ROUTE 310 (IL 255)  
SECTION 60-15  
MADISON COUNTY  
JOB NO. R-98-039-92

STATION 39+175.751 TO STATION 39+663.389

SCALE 1:1000 SHEET 41 OF 55

ILLINOIS DEPARTMENT OF TRANSPORTATION  
DIVISION OF HIGHWAYS/DISTRICT 8  
1102 EASTPORT PLAZA DRIVE  
COLLINGSVILLE, ILLINOIS 62234-6198

PARCEL NO.	OWNER	TOTAL HOLDING ACRES	FEE SIMPLE ACQUISITION						EASEMENTS		PERMANENT TAX NUMBER	PROPERTY ACQUIRED BY		
			GROSS		PREVIOUSLY DEDICATED		NET		ACRES	SO. FT.				
			ACRES	SO. FT.	ACRES	SO. FT.	ACRES	SO. FT.						
8239056	MOTALYD L.L.C. AN ILLINOIS LIMITED LIABILITY COMPANY TITLE REPORT NO. MA-2622	52.0656	5.2422	228,350	N/A	N/A	5.2422	228,350	46.8234	N/A	N/A	N/A	24-1-01-23-00-000-004 24-1-01-23-00-000-006	
8239057	JAMES FITZGERALD, AS TO AN UNDIVIDED 50% INTEREST; MARK W. SIEVERS, AS TO AN UNDIVIDED 14% INTEREST; AND JAMES K. SIEVERS AND JUDITH D. SIEVERS, HUSBAND AND WIFE, AS JOINT TENANTS, AS TO AN UNDIVIDED 36% INTEREST TITLE REPORT NO. MA-2621, MA-2614	82.9514	10.9233	475,817	N/A	N/A	82.9514	475,817	47.4543	TE 0.0106	460	FIELD ENTRANCE	24-1-01-23-00-000-003 24-1-01-23-00-000-003.R00 24-1-01-14-00-000-017	JOHN E. BASINGER, PLS #2766 LICENSE EXPIRATION DATE: 11-30-2006 "THIS PROFESSIONAL SERVICE CONFORMS TO THE CURRENT ILLINOIS MINIMUM STANDARDS FOR A BOUNDARY SURVEY." FIELD WORK COMPLETED: APRIL 2004