

F.A.U. RTE.	SECTION	COUNTY	TOTAL SHEETS	SHEET NO.
99-00109-01-BT	DU	PAGE	74	11
STA. 10+00		TO STA. 25+00		
FED. ROAD DIST. NO. 1 ILLINOIS FED. AID PROJECT				
CONTRACT No. 83728				

- LEGEND**
- B - PERIMETER EROSION BARRIER
 - xxx - TEMPORARY FENCE
 - x - TREE REMOVAL
 - ////// PERMANENT EASEMENT
 - ▨ SIDEWALK REMOVAL
 - ▩ DRIVEWAY REMOVAL AND REPLACEMENT
 - x - TEMPORARY FENCE, 6-FOOT CHAIN LINK

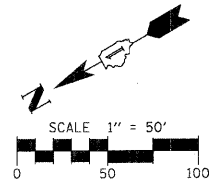

- NOTES:**
- DETECTABLE WARNINGS AND CONCRETE PAD ARE TO BE INSTALLED AT ALL CROSS WALKS ALONG THE BIKE PATH.
 - TEMPORARY FENCE SHALL BE REMOVED ONLY AFTER CONSTRUCTION WORK IS COMPLETE.
 - MINOR ADJUSTMENTS TO THE PATH ELEVATIONS MAY HAVE TO BE MADE IN THE FIELD BETWEEN STA. 19+39 TO STA. 22+70 TO PRESERVE ROOT ZONE.
 - TRAIL TREE ROOT BARRIER SHALL BE INSTALLED ON BOTH SIDES OF THE PATH FROM STA. 11+00 TO STA. 20+00.
 - EXISTING TRAIL EDGE TO BE PROTECTED FROM ALL CONSTRUCTION ACTIVITIES USING 3/4" PLYWOOD OR OTHER MEANS APPROVED BY OWNER. THIS WORK SHALL BE CONSIDERED INCIDENTAL TO THE CONTRACT. ANY DAMAGE TO THE TRAIL SHALL BE RESTORED BY THE CONTRACTOR TO THE SATISFACTION OF THE CITY AT NO COST TO THE OWNER.

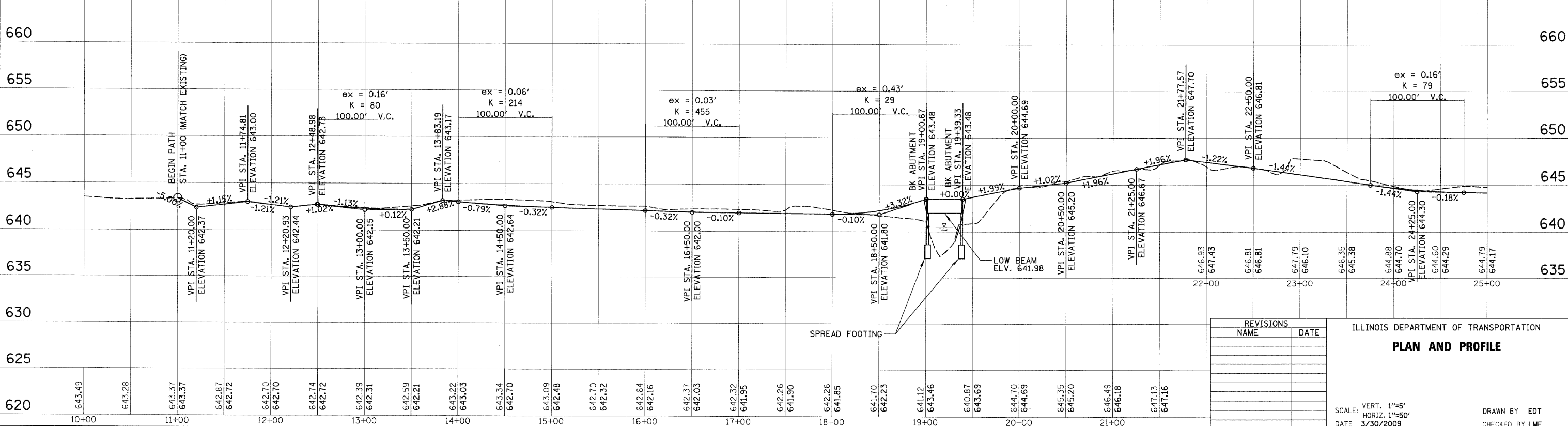
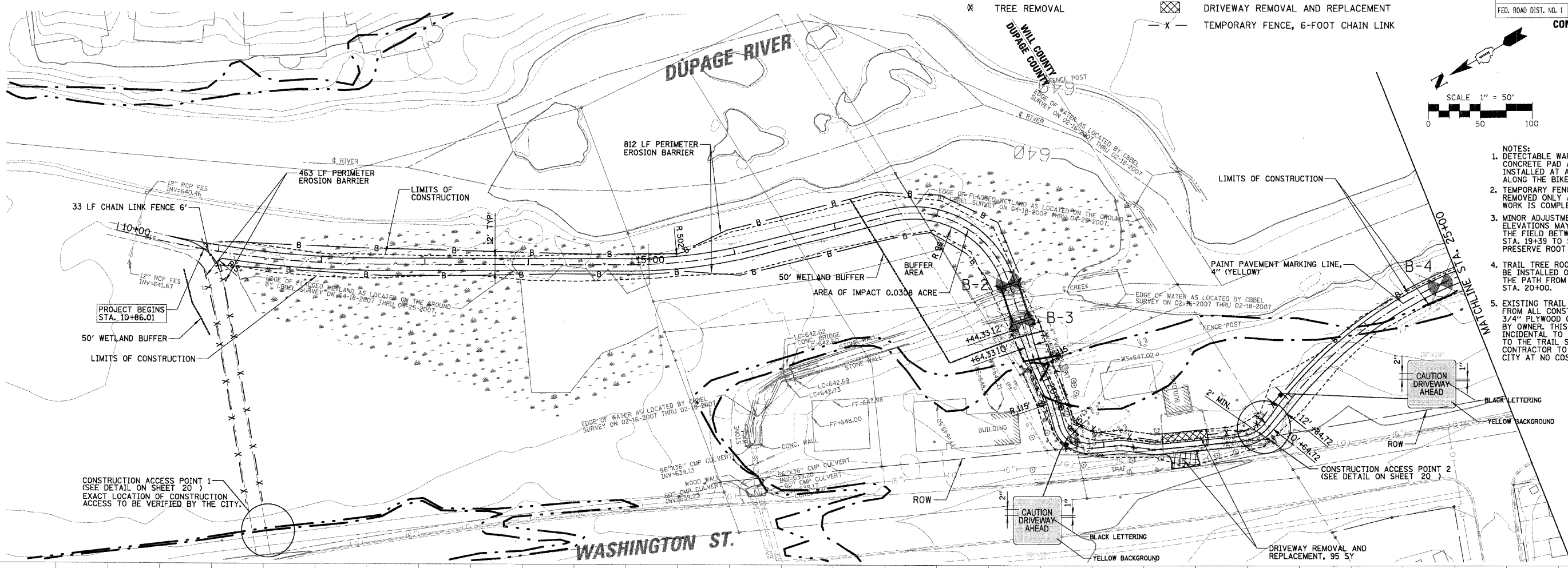

REVISIONS	
NAME	DATE

ILLINOIS DEPARTMENT OF TRANSPORTATION
PLAN AND PROFILE

SCALE: VERT. 1"=5'
HORIZ. 1"=50'

DATE 3/30/2009

DRAWN BY EDT
CHECKED BY LMF

DATE	
BY	
PLAN	
REVISIONS	
GRADES CHECKED	
STRUCTURE NOTATION CHECKED	
NOTE BOOK NO.	
STANDARD FILE NAME	

DATE	
BY	
PROFILE	
GRADES CHECKED	
STRUCTURE NOTATION CHECKED	
NOTE BOOK NO.	
STANDARD FILE NAME	