

- NOTES:
1. DETECTABLE WARNINGS AND CONCRETE PAD ARE TO BE INSTALLED AT ALL CROSS WALKS ALONG THE BIKE PATH.
 2. TEMPORARY FENCE SHALL BE REMOVED ONLY AFTER CONSTRUCTION WORK IS COMPLETE.
 3. TRAIL TREE ROOT BARRIER SHALL BE COMPLETED ON BOTH SIDES OF THE PATH FROM STA. 100+00 TO 115+00.

- LEGEND
- B - PERIMETER EROSION BARRIER
 - XXX - TEMPORARY FENCE
 - * - TREE REMOVAL
 - [Hatched Box] - PERMANENT EASEMENT
 - [Cross-hatched Box] - SIDEWALK REMOVAL
 - [Cross-hatched Box] - DRIVEWAY REMOVAL AND REPLACEMENT

F.A.U. RTE.	SECTION	COUNTY	TOTAL SHEETS	SHEET NO.
---	99-00109-01-BT	DU PAGE	74	17
STA. 100+00	TO STA. 115+00			
FED. ROAD DIST. NO. 1 ILLINOIS FED. AID PROJECT				
CONTRACT No. 83728				

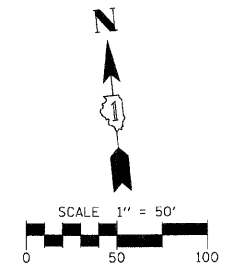

DATE: _____ BY: _____

PLAN

NO. _____

NO. _____

NO. _____

NO. _____

NO. _____

DATE: _____ BY: _____

PROFILE

NO. _____

NO. _____

NO. _____

NO. _____

NO. _____

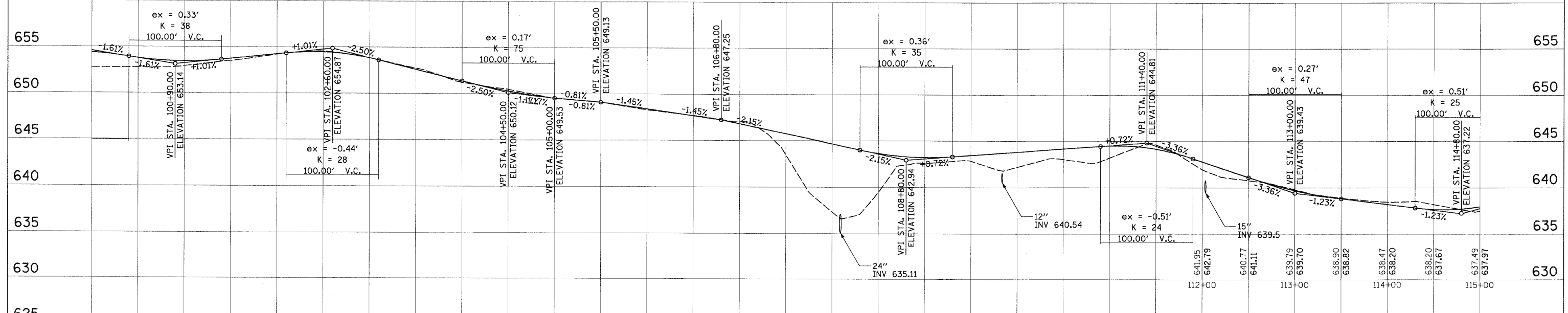
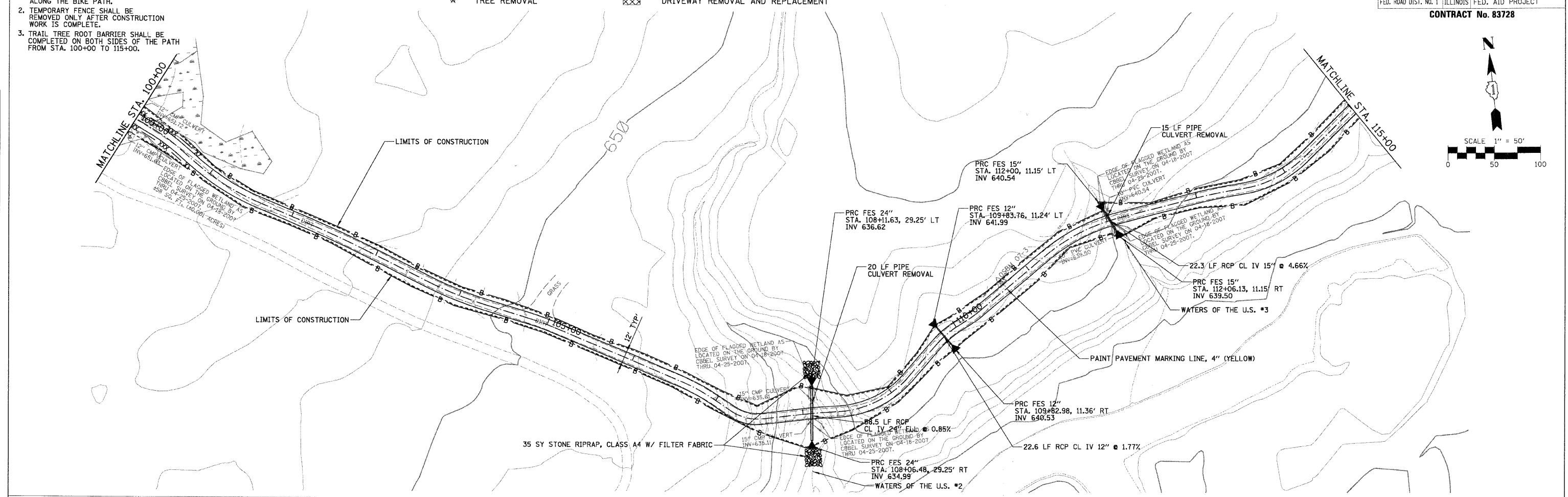

STATION	ELEVATION
100+00	652.78
100+00	654.41
101+00	652.79
101+00	653.80
101+00	652.94
101+00	653.46
102+00	653.52
102+00	653.75
102+00	654.23
102+00	654.26
103+00	654.56
103+00	654.49
103+00	653.86
103+00	653.85
104+00	652.74
104+00	652.62
104+00	651.23
104+00	651.37
105+00	650.47
105+00	650.29
105+00	649.53
105+00	649.53
106+00	649.13
106+00	649.13
106+00	648.31
106+00	648.41
107+00	647.72
107+00	647.68
107+00	647.03
107+00	646.82
108+00	643.50
108+00	645.74
108+00	637.35
108+00	644.67
109+00	639.48
109+00	643.65
109+00	642.60
109+00	643.22
110+00	642.85
110+00	643.45
110+00	642.21
110+00	643.81
111+00	643.03
111+00	644.17
111+00	643.21
111+00	644.51
112+00	644.61
112+00	644.15
113+00	638.90
113+00	638.82
113+00	638.47
113+00	638.20
114+00	638.20
114+00	638.20
114+00	638.20
114+00	638.20
115+00	637.61
115+00	637.49
115+00	637.97
115+00	637.97

REVISIONS	
NAME	DATE

ILLINOIS DEPARTMENT OF TRANSPORTATION

PLAN AND PROFILE

SCALE: VERT. 1"=5'
HORIZ. 1"=50'

DATE: 3/30/2009

DRAWN BY: EDT
CHECKED BY: LMF

3/30/2009

N:\Naper\ville\070014\Civil\070014_bpp7.pln