

SECTION 26, TOWNSHIP 31 N, RANGE 03 E

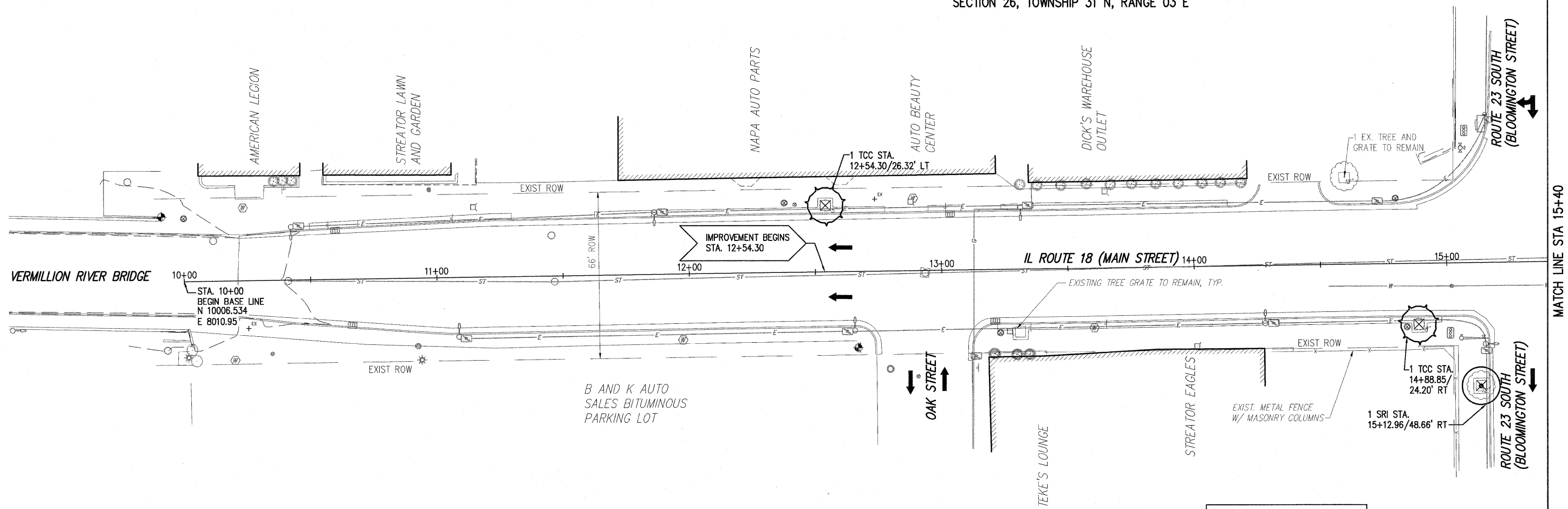

SECTION 35, TOWNSHIP 31 N, RANGE 03 E

NOTE:

- ARROWS INDICATE TRAFFIC DIRECTION AND ARE NOT ACTUAL PAVEMENT MARKINGS
- GBP *Gingko biloba* 'Sentry'
- SRI *Syringa reticulata* 'Ivory Silk'
- TCC *Tilia cordata* 'Corinthian'

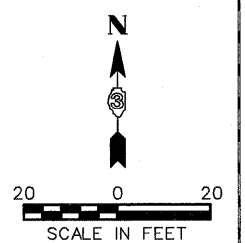

P:\2007\001008500-Stractor II, Route 18 Streetscape Design\Phase 2\Draw

FILE NAME = \$FILEL\$	USER NAME = \$USER\$	DESIGNED -- BRD	REVISED -- 3/27/09	STATE OF ILLINOIS DEPARTMENT OF TRANSPORTATION	STREETScape IMPROVEMENT PLAN			F.A.P. RTE. 653	SECTION 06-00085-00-LT	COUNTY LaSALLE	TOTAL SHEETS 10	SHEET NO. 05
	PLOT SCALE = \$SCALE\$	DRAWN -- STH	REVISED -- ---		SCALE: 1" = 20'	SHEET NO. 05 OF 10 SHEETS	STA. 10+00.00 TO STA. 15+40.00	CONTRACT NO. 87334				
	PLOT DATE = \$DATE\$	CHECKED -- BAB	REVISED -- ---		FED. ROAD DIST. NO. [ILLINOIS] FED. AID PROJECT							
		DATE -- 02/27/09	REVISED -- ---									