

F.A.S. RTE.	SECTION	COUNTY	TOTAL SHEETS	SHEET NO.
642	99-00124-03-PV	COLES	97	30
STA. 10+00.00 TO STA. 12+25.00				
FED. ROAD DIST. NO.		ILLINOIS FED. AID PROJECT		

DATE	BY

PLANNING
 SURVEYED
 NOTE BOOK
 ALIGNED
 CHECKED
 RT. OF WAY
 CHECKED
 NO. 1000 FILE NAME

DATE	BY

DATE	BY

LAYOUT	DUP/SM	DATE

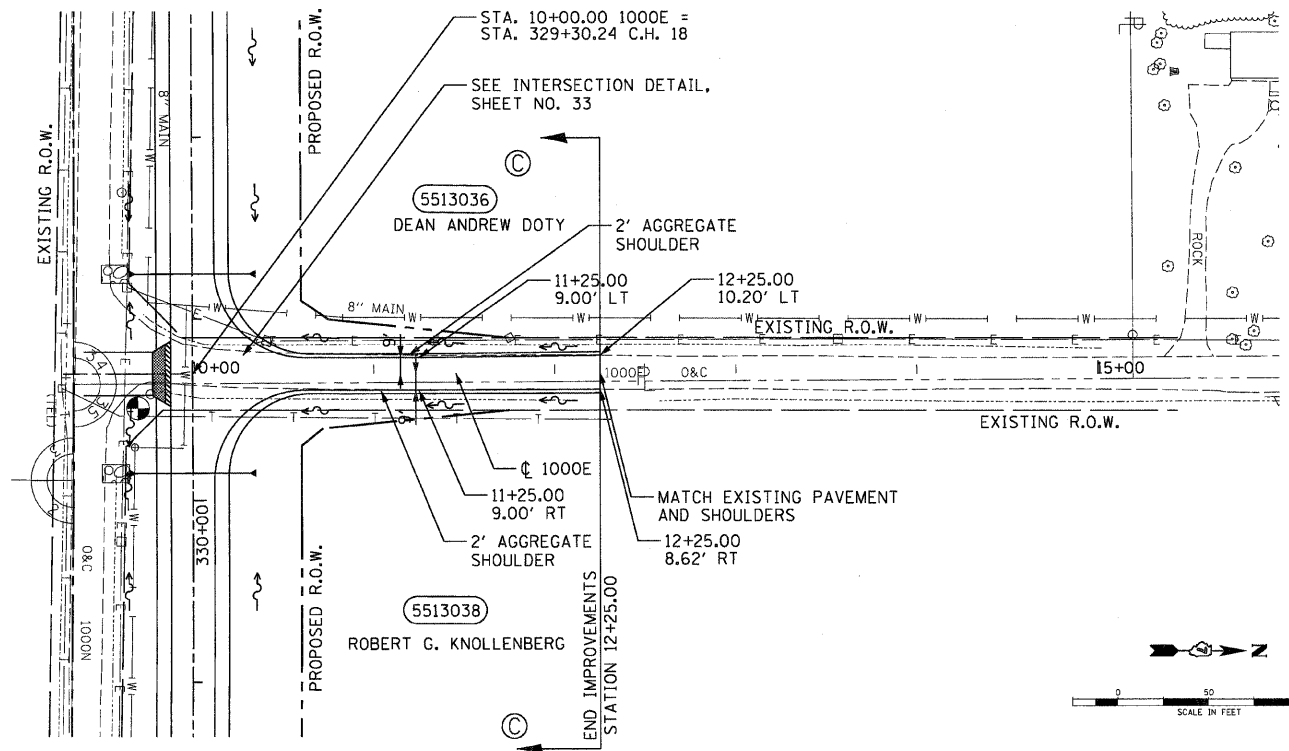

NOTE: (C) REFERS TO PROPOSED TYPICAL SECTION.

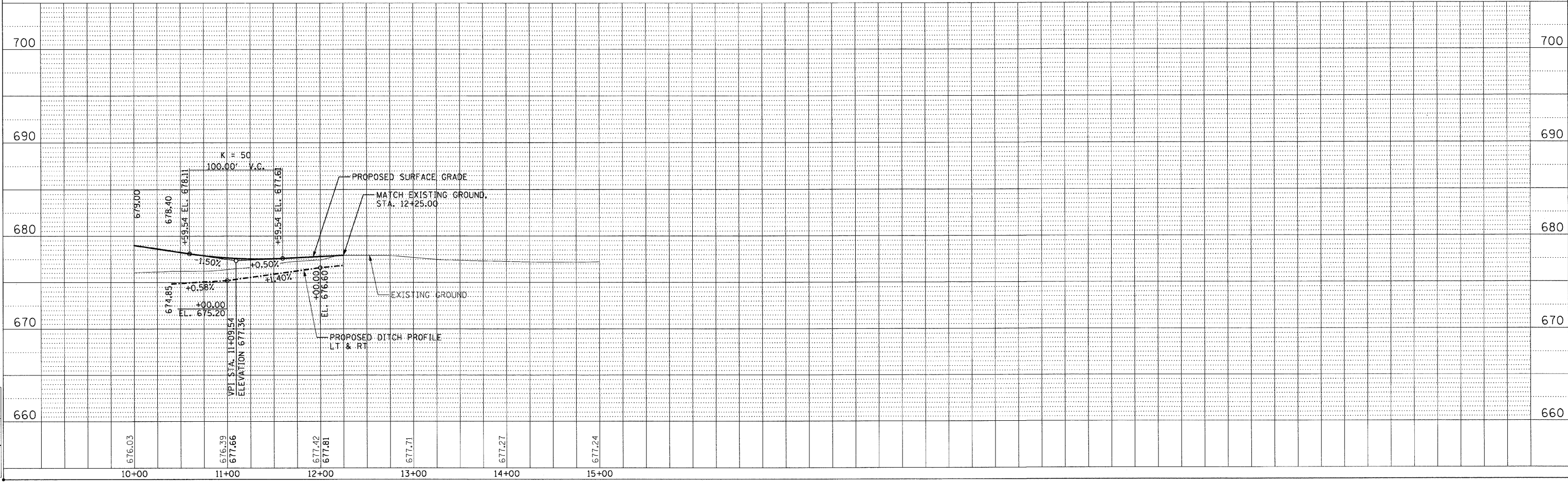

CO. RD. 1000E STA. 10+00.00 TO STA. 12+25.00

