

T.13N.-R.8E., 3rd P.M., HUMBOLDT TWP.



PROP. CURVE CURV8
 PI STA. = 310+46.42
 Δ = 3° 51' 08" (RT)
 D = 0° 29' 54"
 R = 11,500.00'
 T = 386.74'
 L = 773.19'
 E = 6.50'
 P.C. STA = 306+59.68
 P.T. STA = 314+32.87

PROP. CURVE CURV9
 PI STA. = 336+06.98
 Δ = 6° 05' 33" (RT)
 D = 0° 29' 54"
 R = 11,500.00'
 T = 612.01'
 L = 1,222.87'
 E = 16.27'
 P.C. STA = 329+94.97
 P.T. STA = 342+17.84

SW¹/₄ SE¹/₄
 SEC. 34

SE¹/₄ SE¹/₄
 SEC. 34

SW¹/₄ SW¹/₄
 SEC. 35

5513034
 MERLE M. KOLBUS and
 JOYCE KOLBUS

5513036
 DEAN ANDREW DOTY
 TOTAL ROW AREA REQUIRED = 3.820 ACRES±
 AREA IN EXISTING ROW = 1.252 ACRES±
 NET ROW AREA REQUIRED = 2.568 ACRES±

5513038
 ROBERT G. KNOLLENBERG

W¹/₂ GOV'T LOT 2
 NE¹/₄ SEC. 3

NOTE: PROPOSED R.O.W. FOLLOWS SECTION LINE (R) FROM RT. STA. 316+95.46 TO RT. STA. 335+46.17

E¹/₂ GOV'T LOT 2
 NE¹/₄ SEC. 3

5513023
 LARRY K. PRICE and
 SHARON L. PRICE
 NO ROW REQUIRED

NW¹/₄ NW¹/₄
 SEC. 2

5513019
 FIRST MID-ILLINOIS BANK
 AND TRUST, N.A., TRUSTEE

5513021
 ARNOLD F. PRICE, HELEN H. PRICE,
 LARRY K. PRICE, SHARON L. PRICE,
 LEORA ELLEN DUNBAR, and
 JOSEPHINE IRENE STEELE
 TOTAL ROW AREA REQUIRED = 0.440 ACRES±
 AREA IN EXISTING ROW = 0.257 ACRES±
 NET ROW AREA REQUIRED = 0.183 ACRES±

5513021
 ARNOLD F. PRICE, HELEN H. PRICE,
 LARRY K. PRICE, SHARON L. PRICE,
 LEORA ELLEN DUNBAR, and
 JOSEPHINE IRENE STEELE

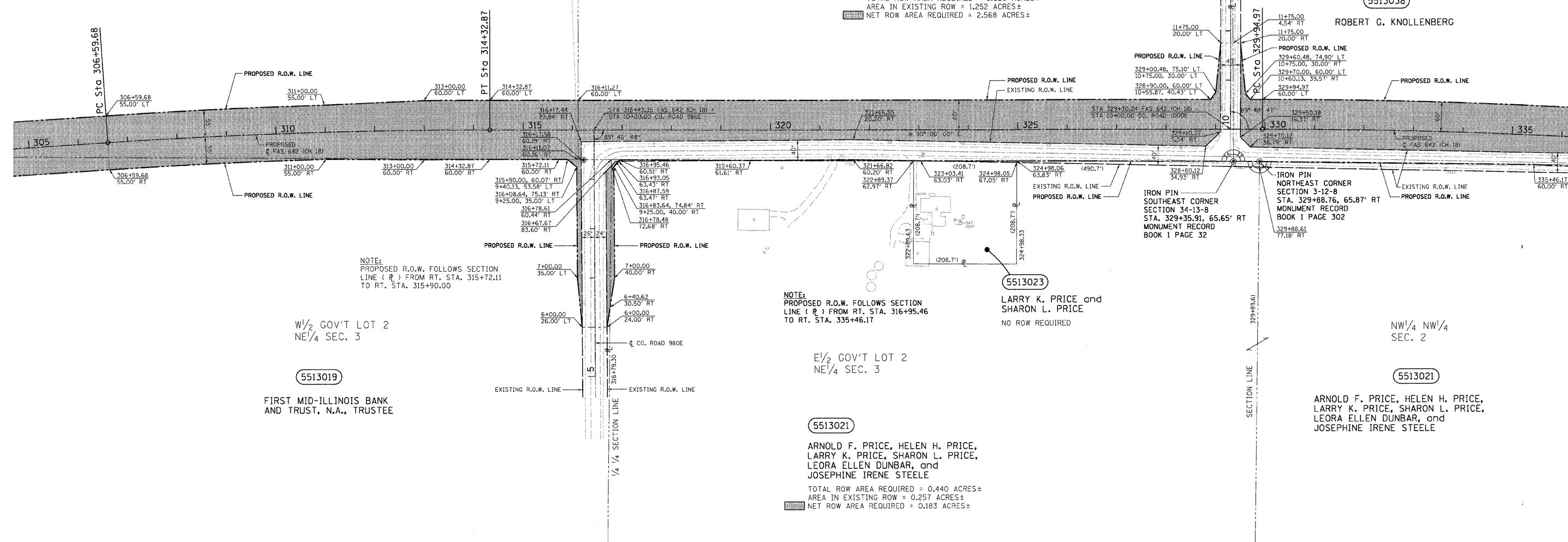

NOTE: PROPOSED R.O.W. FOLLOWS SECTION LINE (R) FROM RT. STA. 315+72.11 TO RT. STA. 315+90.00

LEGEND
 ● - IRON PIN
 (R) - RECORDED DISTANCE

NOTES:
 1. TEMPORARY EASEMENTS ARE REQUIRED FOR ENTRANCE CONSTRUCTION AND EARTHWORK.
 2. ALL BEARINGS ARE REFERENCED TO THE ILLINOIS STATE PLANE COORDINATE SYSTEM EAST ZONE DATUM OF 1983.

STATION	OFFSET	LABEL
316+22.07	60.75	PIN
329+35.91	65.65	PIN
329+88.76	65.87	PIN

T.12N.-R.8E., 3rd P.M., LAFAYETTE TWP.

REVISION		COUNTY OF COLES RIGHT OF WAY PLAN
DATE	DESCRIPTION	
		ROUTE F.A.S. 642 (CH 18)
		SECTION 99-00124-03-PV
		COUNTY COLES
		JOB# R-95-051-03
		SEC 2-12-8, 3-12-8, 34-13-8 & 35-13-8
		STA 305+00 TO STA 335+00
		DRAWN S.A.E. CHECKED D.E.H.
		SCALE: 1" = 100' SHEET NO. 95 OF 97