

T.13N.-R.8E., 3rd P.M., HUMBOLDT TWP.



PROP. CURVE CURV10
 PI STA. = 352+69.47
 $\Delta = 7^\circ 49' 37''$ (LT)
 $D = 0^\circ 29' 54''$
 $R = 11,500.00'$
 $T = 786.70'$
 $L = 1,570.96'$
 $E = 26.88'$
 P.C. STA = 344+82.76
 P.T. STA = 360+53.72

SW¹/₄ SW¹/₄
SEC. 35

SE¹/₄ SW¹/₄
SEC. 35

SW¹/₄ SE¹/₄
SEC. 35

5513038

ROBERT G. KNOLLENBERG
 TOTAL ROW AREA REQUIRED = 3.452 ACRES±
 AREA IN EXISTING ROW = 0.809 ACRES±
 NET ROW AREA REQUIRED = 2.643 ACRES±

5513040

LARRY K. PRICE and
 SHARON LEE PRICE
 TOTAL ROW AREA REQUIRED = 0.761 ACRES±
 AREA IN EXISTING ROW = 0.346 ACRES±
 NET ROW AREA REQUIRED = 0.415 ACRES±

5513042

GEORGE W. BENDER and
 DONNA SUE BENDER
 TOTAL ROW AREA REQUIRED = 0.030 ACRES±
 AREA IN EXISTING ROW = 0.030 ACRES±
 NET ROW AREA REQUIRED = 0.000 ACRES±

5513044

FIRST MID-ILLINOIS BANK
 AND TRUST, N.A., TRUSTEE
 TOTAL ROW AREA REQUIRED = 4.253 ACRES±
 AREA IN EXISTING ROW = 1.895 ACRES±
 NET ROW AREA REQUIRED = 2.358 ACRES±
 TEMPORARY EASEMENT AREA REQUIRED = 0.008 ACRES±

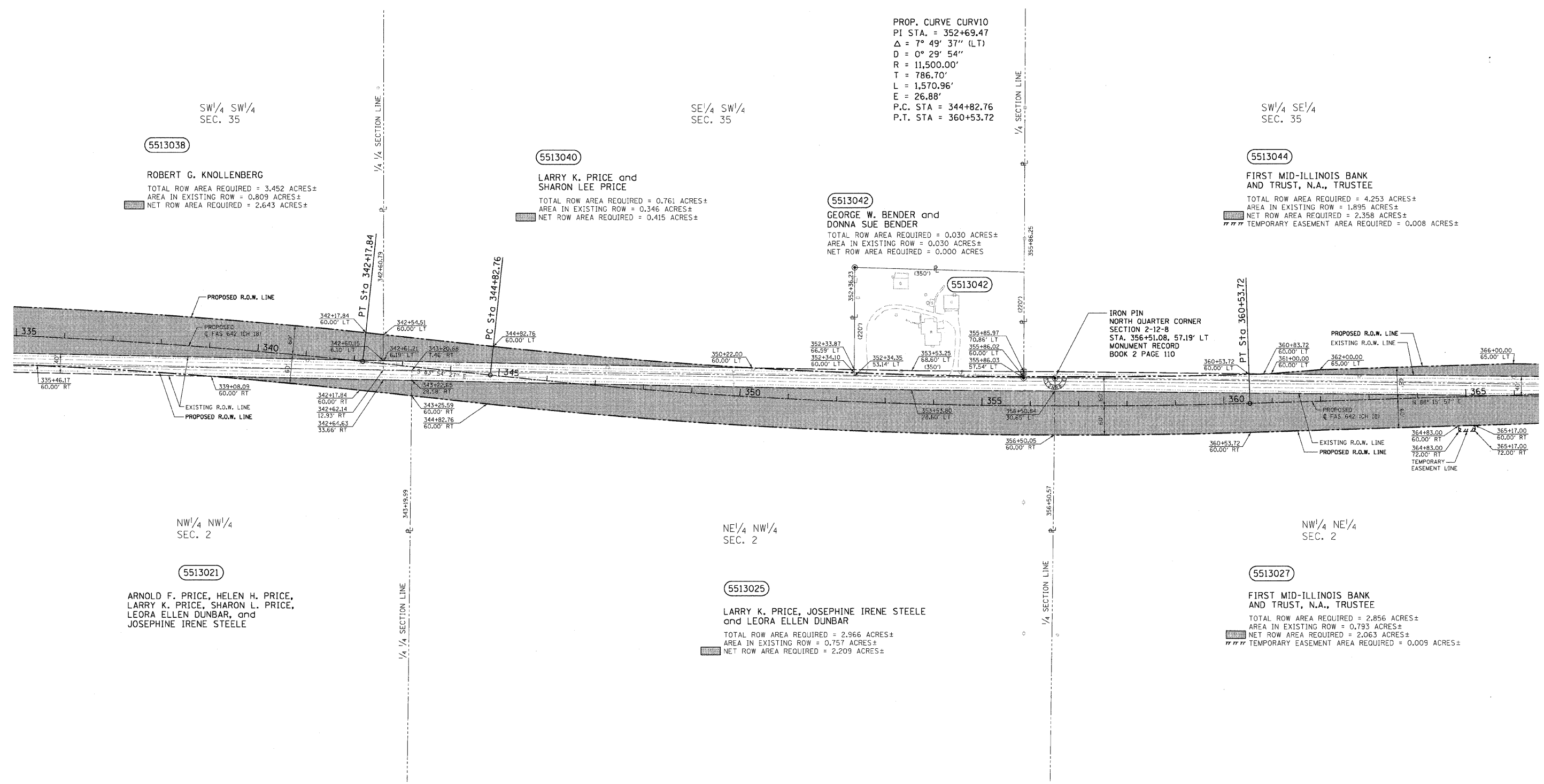

NW¹/₄ NW¹/₄
SEC. 2

NE¹/₄ NW¹/₄
SEC. 2

NW¹/₄ NE¹/₄
SEC. 2

5513021

ARNOLD F. PRICE, HELEN H. PRICE,
 LARRY K. PRICE, SHARON L. PRICE,
 LEORA ELLEN DUNBAR, and
 JOSEPHINE IRENE STEELE

5513025

LARRY K. PRICE, JOSEPHINE IRENE STEELE
 and LEORA ELLEN DUNBAR
 TOTAL ROW AREA REQUIRED = 2.966 ACRES±
 AREA IN EXISTING ROW = 0.757 ACRES±
 NET ROW AREA REQUIRED = 2.209 ACRES±

5513027

FIRST MID-ILLINOIS BANK
 AND TRUST, N.A., TRUSTEE
 TOTAL ROW AREA REQUIRED = 2.856 ACRES±
 AREA IN EXISTING ROW = 0.793 ACRES±
 NET ROW AREA REQUIRED = 2.063 ACRES±
 TEMPORARY EASEMENT AREA REQUIRED = 0.009 ACRES±

LEGEND
 ● - IRON PIN
 ⊠ - AXLE
 (R) - RECORDED DISTANCE

NOTES:
 1. TEMPORARY EASEMENTS ARE REQUIRED FOR
 ENTRANCE CONSTRUCTION AND EARTHWORK.
 2. ALL BEARINGS ARE REFERENCED TO THE ILLINOIS
 STATE PLANE COORDINATE SYSTEM EAST ZONE
 DATUM OF 1983.

STATION	OFFSET	LABEL
355+86.03	-57.54	PIN
355+86.12	-69.69	AXLE
356+51.08	-57.19	PIN

T.12N.-R.8E., 3rd P.M., LAFAYETTE TWP.

REVISION		COUNTY OF COLES RIGHT OF WAY PLAN
DATE	DESCRIPTION	
4-27-04	OWNER 5513027	ROUTE F.A.S. 642 (CH 18) SECTION 99-00124-03-PV COUNTY COLES JOB# R-95-051-03 SEC 2-12-8 & 35-13-8 STA 335+00 TO STA 366+00 DRAWN S.A.E. CHECKED D.E.H. SCALE: 1" = 100' SHEET NO. 96 OF 97