

PROJECT **Garfield Avenue Bridge, Over CN Railroad, Decatur, Illinois**
 CLIENT **Blank, Wesselink, Cook & Assoc., Inc., 2623 E. Pershing Rd., Decatur, IL 62524**
 BORING **B-1** DATE STARTED **11-6-08** DATE COMPLETED **11-6-08** JOB **L-72,627**

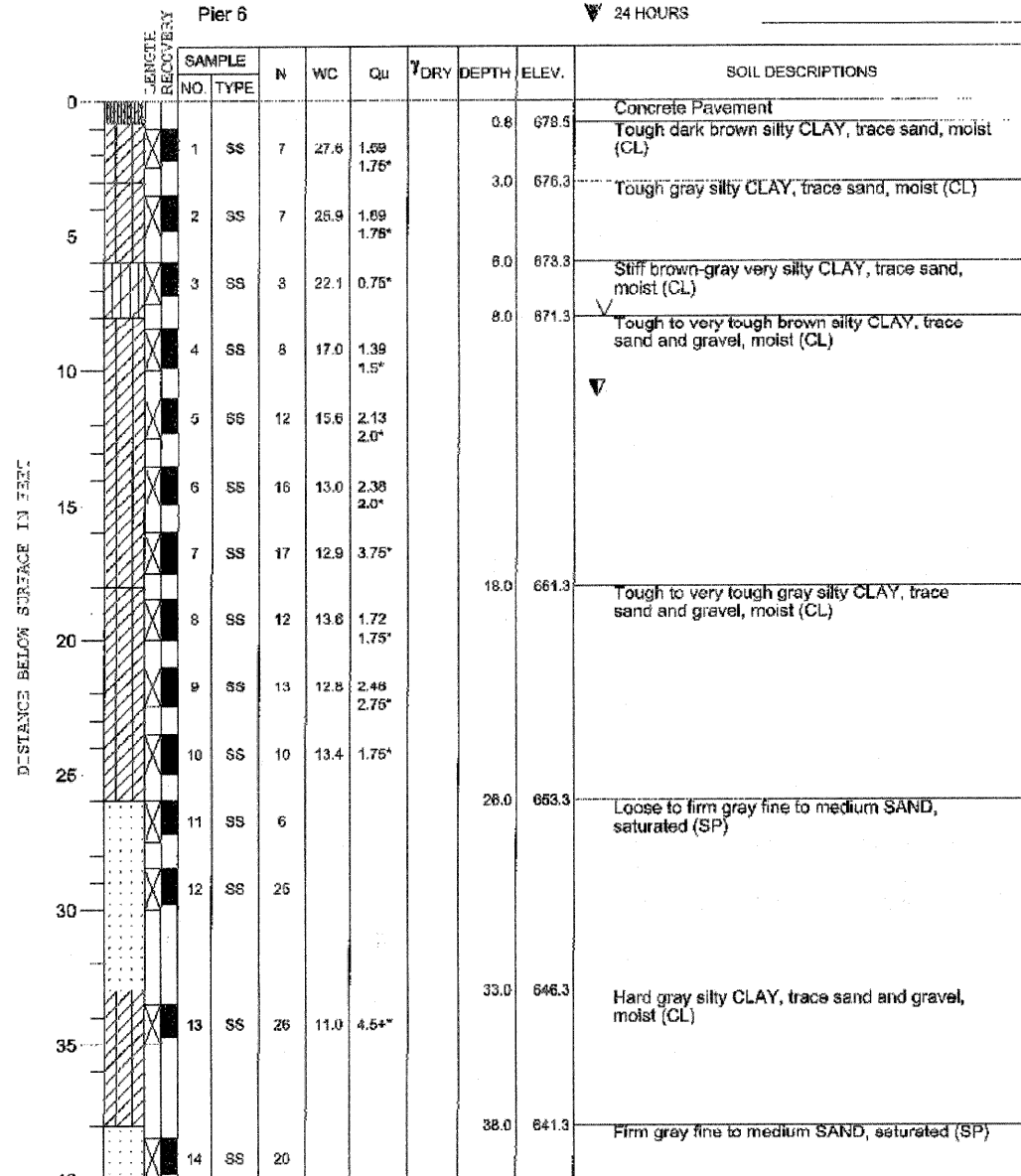

ELEVATIONS WATER TABLE
 GROUND SURFACE **679.3** WHILE DRILLING **11.0'**
 END OF BORING **619.3** AT END OF BORING **8.0'**
 24 HOURS



DRILL RIG NO. **242**

Division lines between deposits represent approximate boundaries between soil types; in-situ, the transition may be gradual.

PROJECT **Garfield Avenue Bridge, Over CN Railroad, Decatur, Illinois**
 CLIENT **Blank, Wesselink, Cook & Assoc., Inc., 2623 E. Pershing Rd., Decatur, IL 62524**
 BORING **B-1** DATE STARTED **11-6-08** DATE COMPLETED **11-6-08** JOB **L-72,627**



ELEVATIONS WATER TABLE
 GROUND SURFACE **679.3** WHILE DRILLING **11.0'**
 END OF BORING **619.3** AT END OF BORING **8.0'**
 24 HOURS

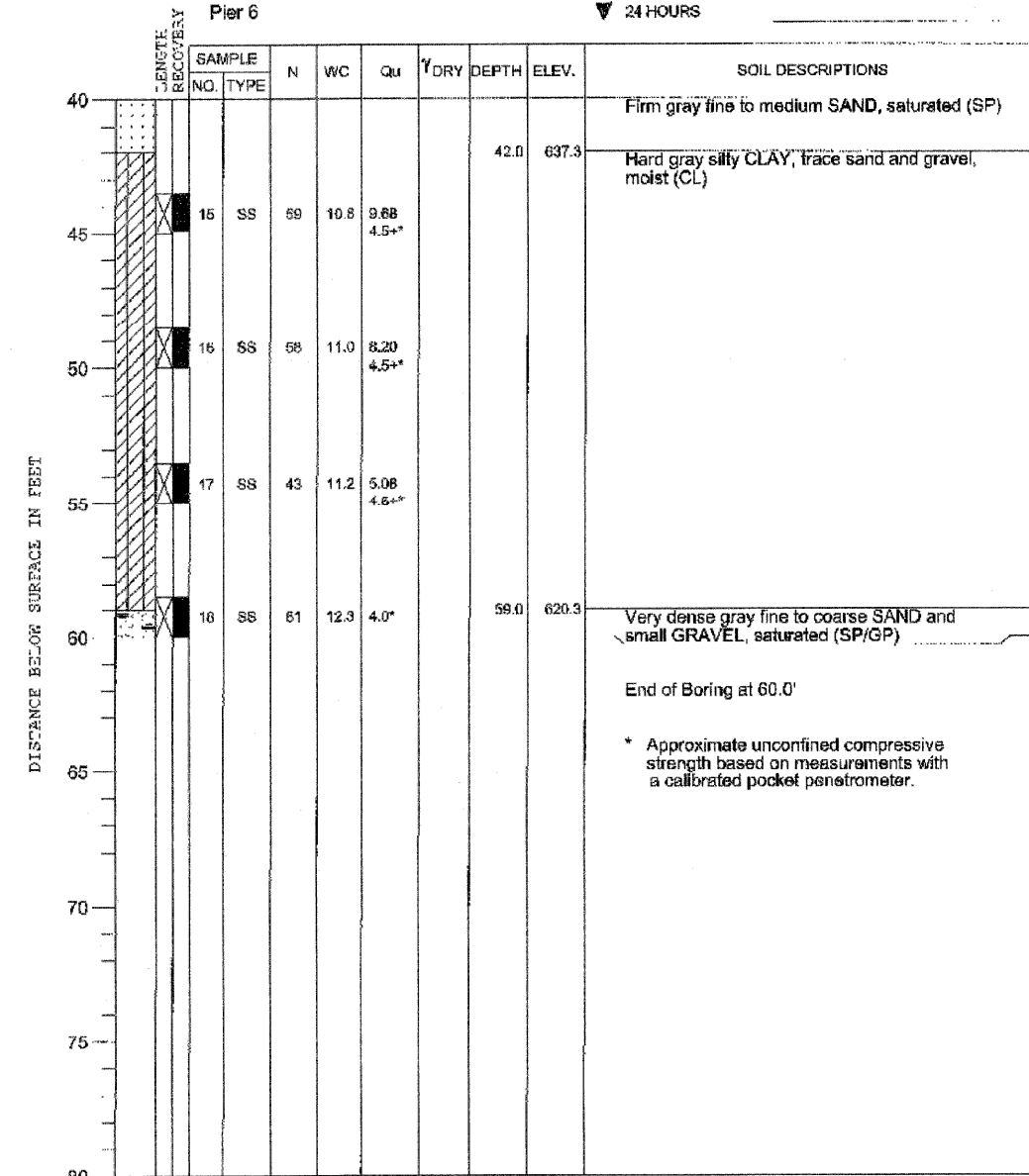

DRILL RIG NO. **242**

Division lines between deposits represent approximate boundaries between soil types; in-situ, the transition may be gradual.

SOIL BORINGS
 GARFIELD AVENUE OVER
 CANADIAN NATIONAL RAILROAD
 CITY OF DECATUR
 MACON COUNTY
 STA. 12+59.88
 STRUCTURE NUMBER 058-6000