

PROJECT **Garfield Avenue Bridge, Over CN Railroad, Decatur, Illinois**
 CLIENT **Blank, Wesselink, Cook & Assoc., Inc., 2623 E. Pershing Rd., Decatur, IL 62524**
 BORING **B-2** DATE STARTED **11-6-08** DATE COMPLETED **11-6-08** JOB **L-72,627**

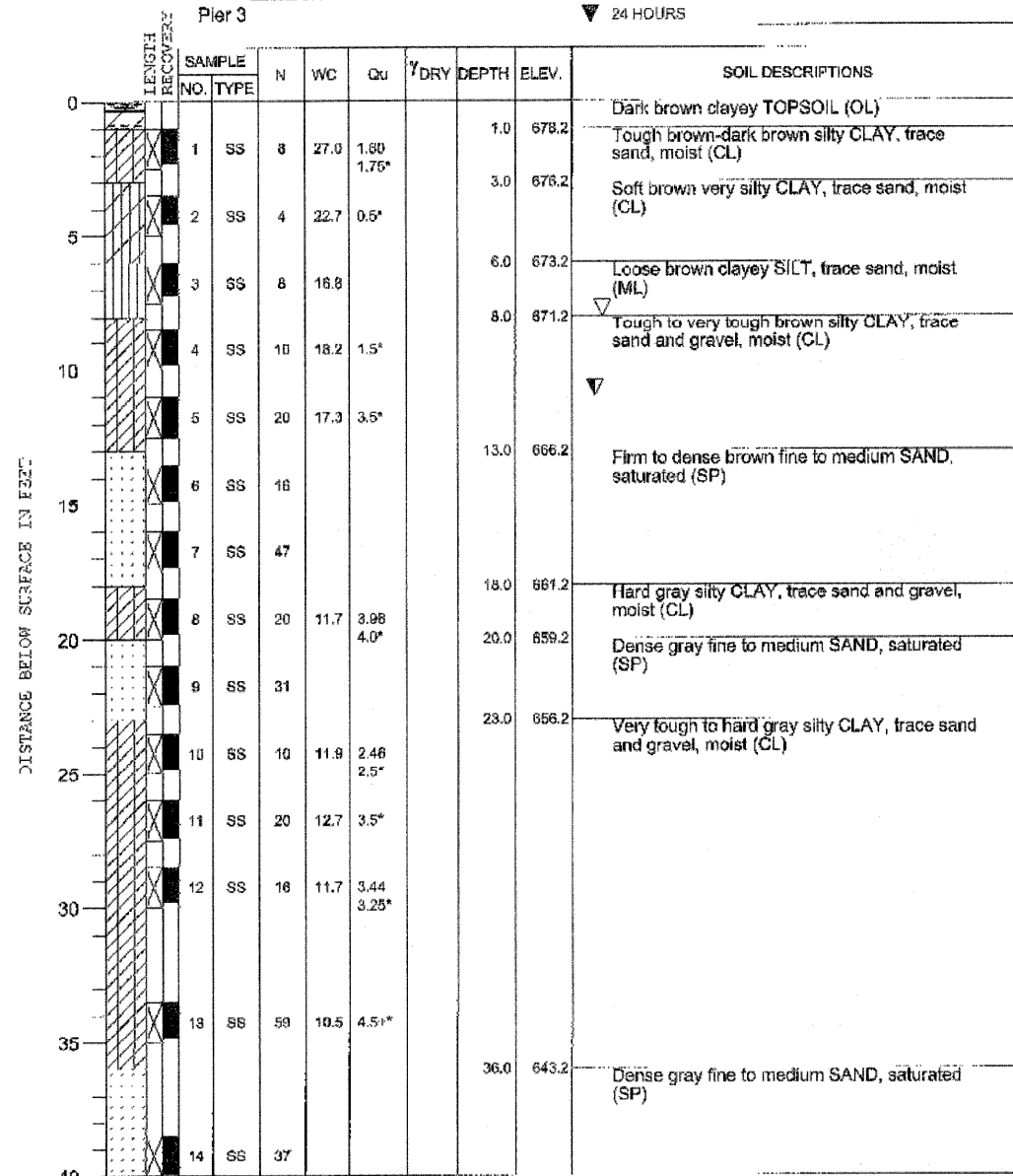

ELEVATIONS WATER TABLE
 GROUND SURFACE **679.2** WHILE DRILLING **11.0'**
 END OF BORING **624.2** AT END OF BORING **8.0'**
 PIER 3 24 HOURS



DRILL RIG NO. **242** Division lines between deposits represent approximate boundaries between soil types; in-situ, the transition may be gradual. Page 1 of 2

PROJECT **Garfield Avenue Bridge, Over CN Railroad, Decatur, Illinois**
 CLIENT **Blank, Wesselink, Cook & Assoc., Inc., 2623 E. Pershing Rd., Decatur, IL 62524**
 BORING **B-2** DATE STARTED **11-6-08** DATE COMPLETED **11-6-08** JOB **L-72,627**



ELEVATIONS WATER TABLE
 GROUND SURFACE **679.2** WHILE DRILLING **11.0'**
 END OF BORING **624.2** AT END OF BORING **8.0'**
 PIER 3 24 HOURS

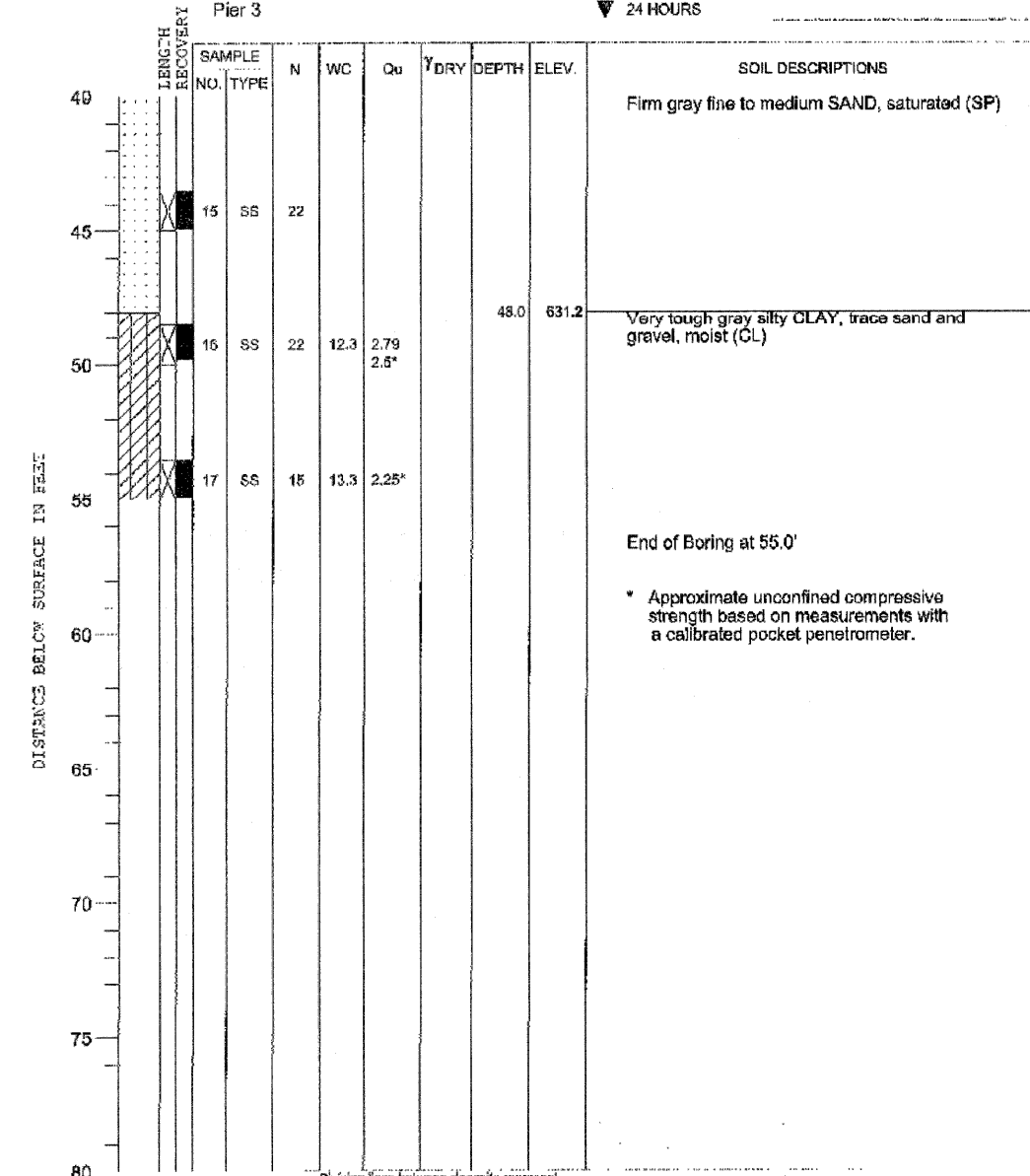

DRILL RIG NO. **242** Division lines between deposits represent approximate boundaries between soil types; in-situ, the transition may be gradual. Page 2 of 2

SOIL BORINGS
 GARFIELD AVENUE OVER
 CANADIAN NATIONAL RAILROAD
 CITY OF DECATUR
 MACON COUNTY
 STA. 12+59.88
 STRUCTURE NUMBER 058-6000

DATE: FEB. 2009 DRAWN BY: MLO CHECKED BY: PBB