

F.A.U. RTE.	SECTION	COUNTY	TOTAL SHEETS	SHEET NO.
9024	07-00187-02-RP	MADISON	111	26
FED. ROAD DIST. NO. ILLINOIS			FED. AID PROJECT	
CONTRACT NO. 07376				

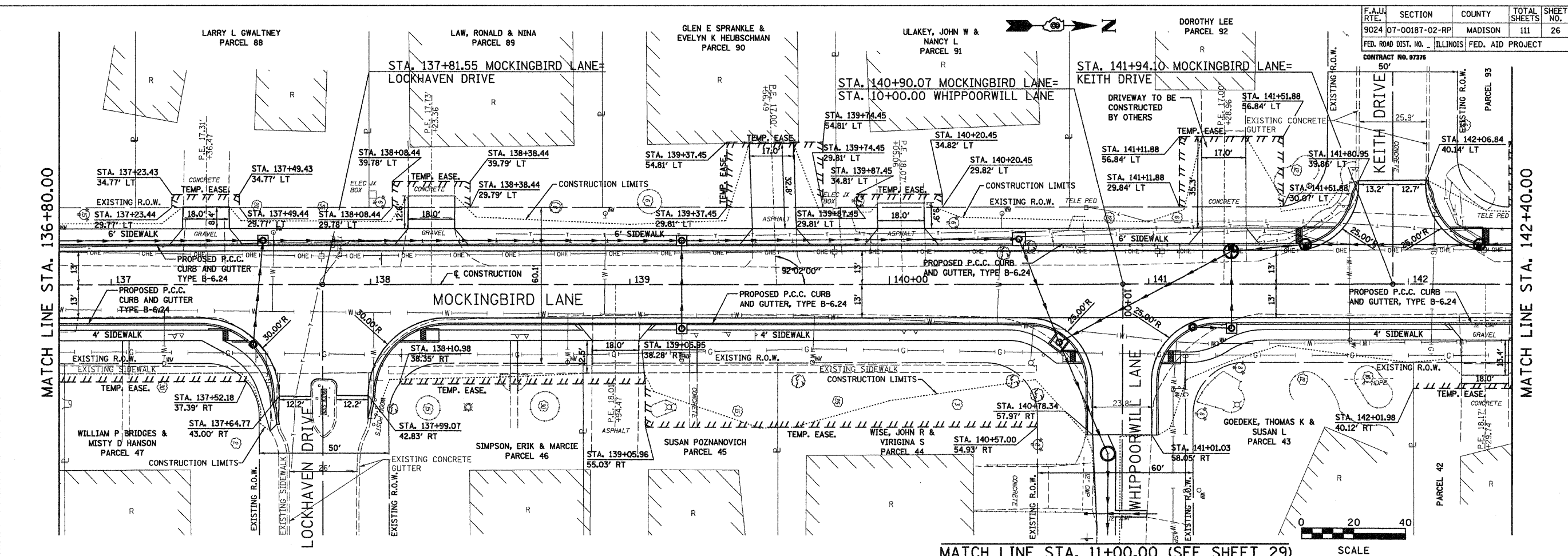

FINAL	SURVEYED	DATE
NO.	BY	

ORIGINAL	SURVEYED	DATE
NO.	BY	

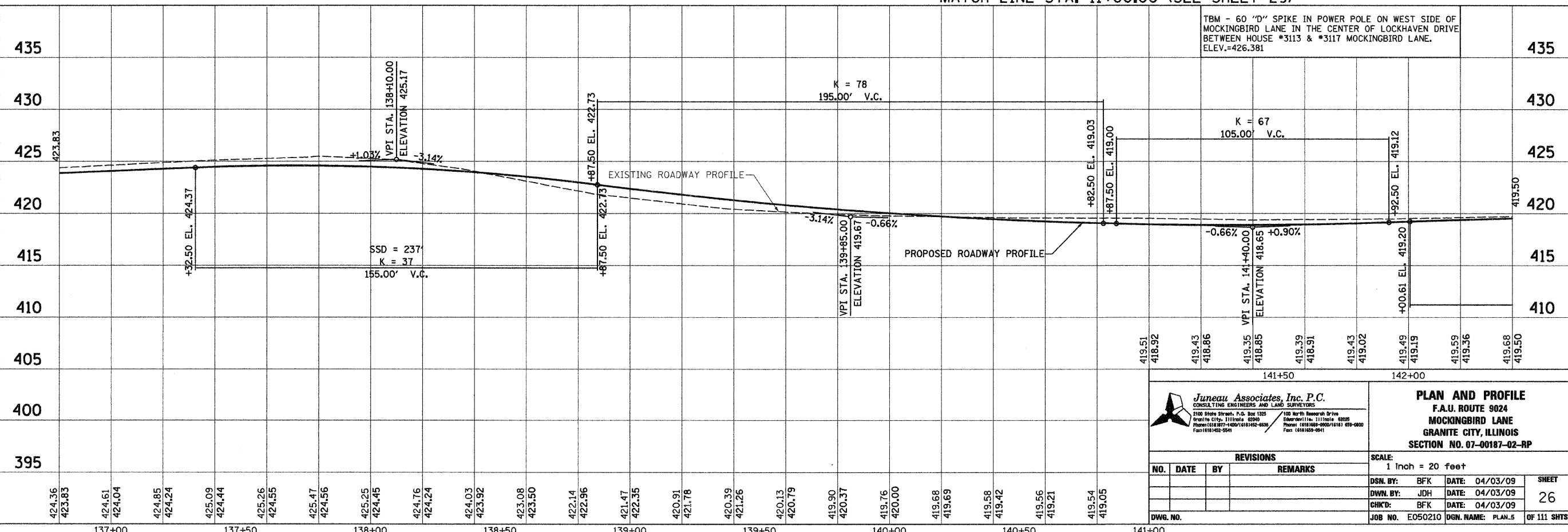

TBM - 60 "D" SPIKE IN POWER POLE ON WEST SIDE OF MOCKINGBIRD LANE IN THE CENTER OF LOCKHAVEN DRIVE BETWEEN HOUSE #3113 & #3117 MOCKINGBIRD LANE. ELEV.=426.381

Juneau Associates, Inc. P.C.
CONSULTING ENGINEERS AND LAND SURVEYORS
2100 State Street, P.O. Box 1222, Glenview, Illinois 60040
Phone: (847) 851-6000, (847) 851-0900, Fax: (847) 851-2900

PLAN AND PROFILE
F.A.U. ROUTE 9024
MOCKINGBIRD LANE
GRANTON CITY, ILLINOIS
SECTION NO. 07-00187-02-RP

REVISIONS		
NO.	DATE	REMARKS

SCALE:	1 Inch = 20 feet
DSN. BY:	BFK DATE: 04/03/09
OWN. BY:	JDH DATE: 04/03/09
CHK'D:	BFK DATE: 04/03/09
DWG. NO.	JOB NO. E050210
	DGN. NAME: PLAN_5
	OF 111 SHTS