

TR	SECTION	COUNTY	TOTAL SHEETS	SHEET NO.
125	06-09121-00-BR	WHITE	13	1
FED. ROAD DIST. NO. 9 ILLINOIS		FED. AID PROJECT		
PROJECT # BROS-193(27)		CONTRACT # 99371		
JOB # C-99-539-06		BROAD RUN		
LEC JOB # H081012WH				

323 W. 3RD. ST.
P.O. BOX 160
MT. CARMEL, IL
62863
PHONE:
(618)-262-8651
FAX:
(618)-263-3327

405 W. STATE ST
SUITE 1
PRINCETON, IN
47670
PHONE:
(812)-386-7611
FAX:
(812)-385-2812

PROFESSIONAL DESIGN FIRM
LAND SURVEY & PROFESSIONAL ENGINEERING CORPORATION
184-000887
(62-032435)(35-002769)

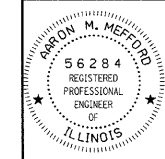

AARON M. MEFFORD
NAME
SIGNATURE
3-10-09
DATE
11-30-09
EXPIRES

TOWNSHIP ROUTE 125
OVER BROAD RUN
WHITE COUNTY, ILLINOIS

SHEET TITLE:
TITLE SHEET
SCALE: VARIES
BY: AMM
DATE: 3/9/09
REV:
1 OF 13
SHEETS
SHEET NO. 1

STATE OF ILLINOIS DEPARTMENT OF TRANSPORTATION PLANS FOR PROPOSED FEDERAL AID – H.B.P. PROJECT

**T.R. 125 WHITE COUNTY SECTION 06-09121-00-BR
PROJECT NO. BROS-193(27) JOB NO. C-99-539-06
CONTRACT # 99371 BROAD RUN**

INDEX OF SHEETS

SHEET NO.	DESCRIPTION
1	TITLE SHEET & SUMMARY OF QUANTITIES
2	PLAN & PROFILE, TYPICAL SECTIONS, GENERAL NOTES & STONE RIPRAP DITCH DESIGN
3-4	ROADWAY CROSS SECTIONS
5-13	BRIDGE DESIGN

THE FOLLOWING STANDARDS ARE A PART OF THESE PLANS AND ARE INCLUDED IN THE PROPOSAL:

000001-05	STANDARD SYMBOLS, ABBREVIATIONS & PATTERNS
280001-04	TEMPORARY EROSION CONTROL SYSTEMS
701901-01	TRAFFIC CONTROL DEVICES
B.L.R. 21-8	TYPICAL APPLICATION OF TRAFFIC CONTROL DEVICES FOR CONSTRUCTION ON RURAL LOCAL HIGHWAYS
B.L.R. 22-6	TYPICAL APPLICATION OF TRAFFIC CONTROL DEVICES FOR CONSTRUCTION ON RURAL LOCAL HIGHWAYS (TWO-LANE TWO-WAY RURAL TRAFFIC) (ROAD CLOSED TO THRU TRAFFIC)

SUMMARY OF QUANTITIES

CODE NO.	ITEM	UNIT	QUANTITY
20200100	EARTH EXCAVATION	CU YD	32.00
20300100	CHANNEL EXCAVATION	CU YD	160.00
20400800	FURNISHED EXCAVATION	CU YD	182.00
*25001000	SEEDING, CLASS 2 (SPECIAL)	ACRE	0.20
28000300	TEMPORARY DITCH CHECKS	EACH	1.00
28001000	AGGREGATE (EROSION CONTROL)	TON	22.00
28100807	STONE DUMPED RIPRAP, CLASS A4	TON	330.00
28102600	STONE RIPRAP DITCH	TON	35.00
40200800	AGGREGATE SURFACE COURSE, TYPE B	TON	360.00
50100100	REMOVAL OF EXISTING STRUCTURES	EACH	1.00
50300225	CONCRETE STRUCTURES	CU YD	22.20
50300280	CONCRETE ENCASEMENT	CU YD	2.80
50400405	PRECAST PRESTRESSED CONCRETE DECK BEAMS (21" DEPTH)	SQ FT	1320.00
50800105	REINFORCEMENT BARS	POUND	2430.00
Δ 50900205	STEEL RAILING, TYPE S1	FOOT	107.00
51201600	FURNISHING STEEL PILES 12X53	FOOT	500.00
51202305	DRIVING PILES	FOOT	500.00
51500100	NAME PLATES	EACH	1.00
*67100100	MOBILIZATION	L. SUM	1.00

Δ SPECIALTY ITEMS

DESIGN DESIGNATION:
DESIGN SPEED: 30 MPH
HIGHWAY CLASS - LOCAL ROAD
EXISTING STRUCTURE NO.: 097-3158
PROPOSED STRUCTURE NO.: 097-3252
CURRENT A.D.T. = 60
CONTRACT NO. 99371

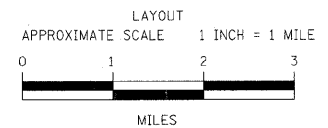
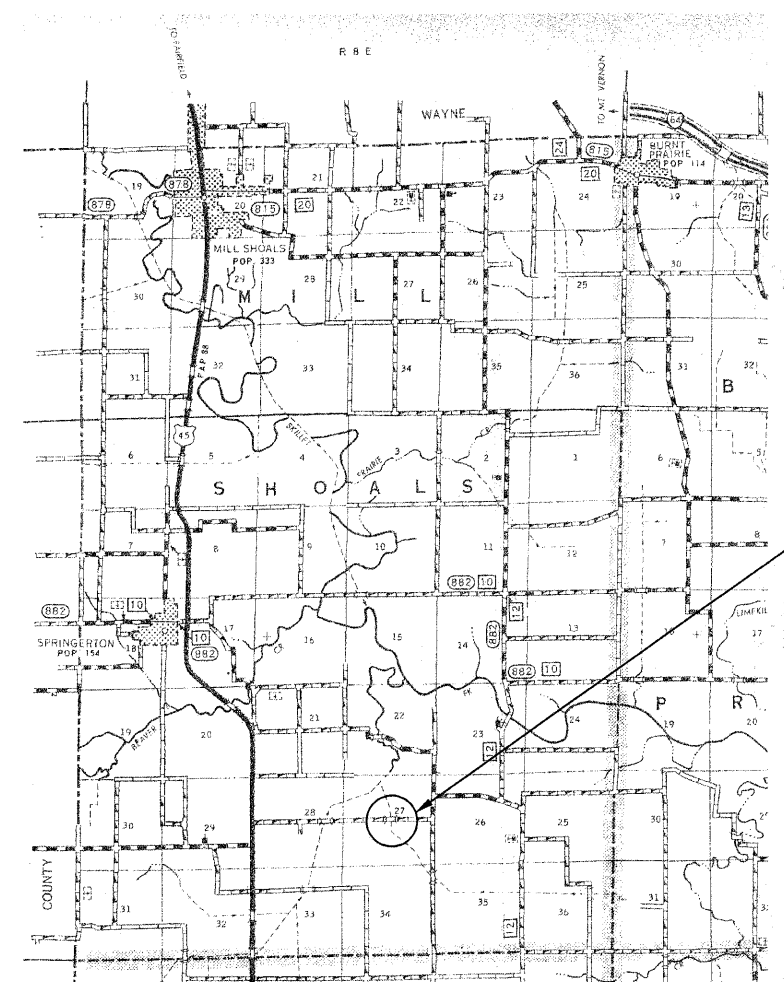

GROSS LENGTH	500.00 FT	0.095 MILES
OMISSIONS	0.00 FT	0.000 MILES
NET LENGTH	500.00 FT	0.095 MILES

PLAN	1" = 50'	
PROFILE	1" = 50'	
PROFILE VERT.	1" = 5'	
CROSS SECTION	1" = 5'	

SECTION 06-09121-00-BR BEGINS STATION 2+50

STATION 5+00, STRUCTURE NO. 097-3252
A 55' LONG SINGLE SPAN PRECAST PRESTRESSED CONCRETE DECK BEAM BRIDGE (21" DEPTH, 24' ROADWAY, 0.00% GRADE, 0° SKEW).

SECTION 06-09121-00-BR ENDS STATION 7+50

STATE OF ILLINOIS
DEPARTMENT OF TRANSPORTATION

APPROVED 3/10/09
Brian Kay
COUNTY ENGINEER

PASSED 3/16/2009
Richard W. Melcher
ENGINEER OF LOCAL ROADS AND STREETS

RELEASING FOR BID
BASED ON LIMITED
REVIEW: March 18, 2009
Mary C. Lamie
MARY C. LAMIE, P.E.
DEPUTY DIRECTOR OF HIGHWAYS
REGION FIVE ENGINEER

Mary C. Lamie