**STRUCTURE GEOTECHNICAL REPORT
CIRCLE INTERCHANGE RECONSTRUCTION
RETAINING WALL 8 (PROPOSED SN 016-1727)
JACKSON EXIT RAMP
F.A.I ROUTE 90/94, (KENNEDY EXPRESSWAY)
IDOT D-91-227-13/ PTB 163-001
COOK COUNTY, ILLINOIS**

**For
AECOM
303 East Wacker Drive
Chicago, IL 60601
(312) 938-0300**

**Submitted by
Wang Engineering, Inc.
1145 North Main Street
Lombard, IL 60148
(630) 953-9928**

**Original: December 7, 2018
Revised: NA**

Technical Report Documentation Page

1. Title and Subtitle Structure Geotechnical Report Circle Interchange Reconstruction Retaining Wall 8, F.A.I. Route 90/94 Station 8283+53.24 to Station 8286+66.45		2. Report Date Original: December 7, 2018 Revised: NA
4. Route / Section / County FAI 90/94/2014-015R&B -R/ Cook		3. Report Type <input checked="" type="checkbox"/> SGR <input type="checkbox"/> RGR <input type="checkbox"/> Draft <input checked="" type="checkbox"/> Final <input type="checkbox"/> Revised
6. PTB / Item No. 163/001		5. IDOT Job No./Contract D-91-259-12/62A78
7. Existing Structure Number(s) No existing wall		8. Proposed Structure Number(s) 016-1727
9. Prepared by Wang Engineering, Inc. 1145 N Main Street Lombard, IL 60148	Contributor(s) Author: Metin W. Seyhun, P.E. QC/QA: Mohammed Kothawala, P.E., D.GE. PIC: Corina T. Farez, P.E., P.G.	Author Phone Number/Email Address (630) 953-9928 Ext 1018 mseyhun@wangeng.com
10. Prepared for AECOM 303 East Wacker Drive Chicago, IL 60601	Structural Engineer Matt Santeford, P.E., S.E. TranSystems Corporation	Contact Phone Number (847) 407-5235
11. Abstract <p>To facilitate the widening and reconstruction of Circle Interchange, Retaining Wall 8 will be constructed along Jackson Exit Ramp between Jackson Boulevard Bridge west abutment to just south of Adams Street. The proposed 313.1-foot long Retaining Wall 8 will be constructed in a combination of 193.2-foot long, 19.9 feet maximum retained height new drilled shaft wall and 120-foot long, 9.2 feet maximum retained height drilled soldier pile and lagging walls. The wall height gradually decreasing from Jackson Boulevard to Adams Street. This report provides geotechnical recommendations for the design and construction of the proposed retaining wall.</p> <p>Beneath the pavement, the subsurface soils consists of up to 13 feet of fill materials, up to 3 feet of very stiff to hard silty clay crust, up to 42 feet of very soft to medium stiff silty clay, 25 feet of very stiff to hard silty clay loam, and dense to very dense sand to gravelly sand extending to the boring termination depths or weathered bedrock. Sound bedrock was encountered at an elevation of about 484 feet. Although the groundwater was not observed during investigation within the granular fill, the perched groundwater should be anticipated within the fill layers at elevations of 588 to 578 feet. Under pressure water-bearing layers are expected at deeper levels.</p> <p>For the drilled shaft and drilled soldier pile and lagging walls, geotechnical parameters for design are presented in this report. Although the wall tip elevation at 545 feet has the required minimum undrained global stability FOS of 1.5 (Appendix C-1) and a drained FOS of 3.2 (Appendix C-2), we recommend the shaft should not terminate above an elevation of 541 feet due to the presence of soft to medium stiff clay.</p>		
12. Path to archived file S:\Netprojects\11000401\Reports\SGRs\Walls\1727 Wall 08\RPT_Wang_MWS_NSB_11000401SGRFinalWall08_v02_20181207.doc		

TABLE OF CONTENTS

1.0	INTRODUCTION.....	1
1.1	PROJECT DESCRIPTION	1
1.2	PROPOSED STRUCTURE	2
1.3	EXISTING STRUCTURE.....	2
2.0	SITE CONDITIONS AND GEOLOGICAL SETTING.....	3
2.1	PHYSIOGRAPHY	3
2.2	SURFICIAL COVER	3
2.3	BEDROCK	4
3.0	METHODS OF INVESTIGATION.....	4
3.1	SUBSURFACE INVESTIGATION	4
3.2	VANE SHEAR TESTS	5
3.3	LABORATORY TESTING	6
4.0	RESULTS OF FIELD AND LABORATORY INVESTIGATIONS	6
4.1	SOIL CONDITIONS.....	6
4.2	GROUNDWATER CONDITIONS	8
4.3	SEISMIC DESIGN CONSIDERATIONS.....	8
5.0	ANALYSIS AND RECOMMENDATIONS	8
5.1	RETAINING WALL TYPE EVALUATION.....	8
5.2	DRILLED SHAFT AND DRILLED SOLDIER PILE WALLS	8
5.2.1	<i>Settlement Analyses</i>	13
5.2.2	<i>Global Stability Analyses</i>	13
5.3	GROUND MOVEMENT EVALUATIONS.....	13
6.0	CONSTRUCTION CONSIDERATIONS	13
6.1	EXCAVATION.....	13
6.2	FILLING AND BACKFILLING.....	14
6.3	DRILLED SHAFTS.....	14
6.4	WALL CONSTRUCTION	14
6.5	CONSTRUCTION MONITORING.....	14

7.0	QUALIFICATIONS.....	15
	REFERENCES	16
	EXHIBITS	
	1. <i>Site Location Map</i>	
	2. <i>Site and Regional Geology</i>	
	3. <i>Boring Location Plan</i>	
	4. <i>Subsurface Soil Data Profile</i>	
	APPENDIX A	
	<i>Boring Logs</i>	
	APPENDIX B	
	<i>Laboratory Test Results</i>	
	APPENDIX C	
	<i>Global Stability Analyses</i>	
	APPENDIX D	
	<i>Type Size Location Plan</i>	
	APPENDIX E	
	<i>Cross-Sections</i>	

LIST OF TABLES

Table 1: Short-term (Undrained) Geotechnical Parameters for Design of Drilled Shaft and Soldier Pile Walls	10
Table 2: Long-term (Drained) Geotechnical Parameters for Design of Drilled Shaft and Soldier Pile Walls	11
Table 3: Recommended Parameters for Lateral Load Analysis of Drilled Shaft and Soldier Pile Walls.....	12

**STRUCTURE GEOTECHNICAL REPORT
CIRCLE INTERCHANGE RECONSTRUCTION
RETAINING WALL 8 (PROPOSED SN 016-1727)
JACKSON EXIT RAMP
F.A.I. ROUTE 90/94 (KENNEDY EXPRESSWAY)
IDOT D-91-227-13/PTB 163-001
COOK COUNTY, ILLINOIS
FOR
AECOM**

1.0 INTRODUCTION

This report presents the results of our subsurface investigation, laboratory testing, geotechnical engineering evaluations and recommendations for a new retaining wall, designated as SN 016-1727 (Retaining Wall 8) proposed along the Jackson Exit Ramp in connection with the Circle Interchange Reconstruction project in the City of Chicago, Cook County, Illinois. A *Site Location Map* is presented as Exhibit 1.

The purpose of Wang Engineering, Inc. (Wang) investigation was to characterize the site soil and groundwater conditions, perform geotechnical engineering analyses, and provide recommendations for the design and construction of the new wall structure.

1.1 Project Description

The Circle Interchange is over 50 years old and has significant congestion and safety problems. The project is aiming to improve safety and mobility as well as upgrade the mainline and interchange facilities. The project will also improve other modes of transportation such as transit, pedestrians and bicyclists within the same corridor.

The Circle Interchange Reconstruction project is along Interstate 90/94 (I-90/94) from south of Roosevelt Road to north of Lake Street, along Interstate 290 (I-290) from Loomis Street to the Circle Interchange; and along Congress Parkway from the Circle Interchange to Canal Street/Old Post Office. The routes typically have three lanes of traffic in each direction with mostly one lane ramp at interchanges. Locally, the north leg is known as the Kennedy Expressway, the south leg as the Dan

Ryan Expressway and the west leg as the Eisenhower Expressway. Within the project area, there are several cross street bridges over I-90/94 and I-290 considered for reconstruction. Along I-90/94, from south to north, the cross street overpasses include Taylor Street, Van Buren Street, Jackson Boulevard, and Adams Street. Along I-290, from west to east, the cross street overpasses include Morgan Street, Peoria Street, and Halsted Street.

The proposed improvements include additional through lanes in each direction on I-90/94. The horizontal alignment and vertical profiles throughout the interchange will be improved. A new two-lane flyover, Ramp NW (Flyover) will be constructed for I-90/94 northbound to I-290 westbound traffic. Cross street bridges, Morgan Street, Harrison Street, Halsted Street, Peoria Street, Taylor Street, Adams Street, Jackson Boulevard, and Van Buren Street will be reconstructed. Various existing ramps will be reconstructed and up to fifty new retaining walls will be constructed.

1.2 Proposed Structure

Retaining wall 8 (SN 016-1727) is proposed along the Jackson Exit Ramp. Based on the Type, Size, and Location (TSL) plan dated December 4, 2018 provided by TranSystems Corporation (TranSystems), the wall is proposed to be a combination of drilled shaft and drilled soldier pile walls. The 120-foot drilled soldier pile wall begins at Station 8283+53.24, south of Adams Street Bridge and ends at Station 8284+73.93. The 193.2-foot drilled shaft wall starts at the end of drilled soldier wall at Station 8384+73.93 and ends at Station 8286+66.45 at Jackson Boulevard Bridge west abutment. The drilled shaft and drilled soldier pile walls will have maximum retained heights of 19.9 and 9.2 feet, respectively. There will be 5.6 and 3.5-foot high concrete parapets on top of the drilled shaft and drilled soldier pile walls, respectively. There is a new Wall 37 (SN 016-1826) to retain the Jackson Boulevard Exit Ramp on the west side. Based on the information provided by TranSystems, we understand that Wall 37 (SN 016-1826) will be constructed before Wall 8. The TSL plan is included in the *Appendix D*.

1.3 Existing Structure

There is an existing CIP concrete cantilever wall, designated as Wall 7 supported on timber piles and spread footings. The existing CIP wall alignment follows the proposed Wall 8 on the east side. Based on the TSL plan, the existing CIP concrete wall will be removed during the Wall 8 construction. Based on the information provided by TranSystems, we understand the existing Wall 16 with fence will be removed during the Wall 37 construction.

2.0 SITE CONDITIONS AND GEOLOGICAL SETTING

The site is located within the City of Chicago at the I-90/94 and I-290 Circle Interchange. On the USGS *Chicago Loop 7.5 Minute Series* map, the wall is located in the NW¹/₄ of Section 16, Tier 39 N, Range 14 E of the Third Principal Meridian.

The following review of published geologic data, with emphasis on factors that might influence the design and construction of the proposed engineering works, is meant to place the project area within a geological framework and confirm the dependability and consistency of the present subsurface investigation results. For the study of the regional geologic framework, Wang considered northeastern Illinois in general and Cook County in particular. Exhibit 2 illustrates the *Site and Regional Geology*.

2.1 Physiography

The wall is situated within the Chicago Lake Plain Physiographic Subsection. The area is characterized by a flat surface that slopes gently toward the lake, largely made of groundmoraine till covered by thin and discontinuous lacustrine silt and clay. The ground elevation along the wall ranges from 581 feet at the south end to 591 feet at the north end.

2.2 Surficial Cover

The project area was shaped during the Wisconsin-age glaciation, and more than 75-foot thick drift covers the bedrock (Leetaru et al. 2004). The glacial cover is made up of clay and silt of the Equality Formation of the Mason Group and diamictons of the Wadsworth and Lemont Formations of the Wedron Group (Hansel and Johnson 1996). The Equality Formation is made up of bedded silt and clay, locally laminated, with lenses and/or thin beds of sand and gravel. The Wadsworth Formation consists of relatively homogenous, massive, gray till with clay to silty clay matrix, with dolostone and shale clasts and occasional lenses of sorted and stratified silt. The Wadsworth Formation is underlain by the pebbly silty clay loam to silty loam diamicton of the Yorkville Member of the Lemont Formation, known informally as the Chicago “hardpan.”

From a geotechnical viewpoint, the Equality Formation is characterized by low strength, medium to high plasticity, and medium to high moisture content, whereas the Wadsworth Formation is characterized by low plasticity, medium to low moisture content, medium to very stiff consistency, poor permeability, and

low compressibility. The Yorkville Member (hardpan) is characterized by low plasticity, high blow counts, and low moisture content (Bauer et al. 1991; Peck and Reed 1954).

2.3 Bedrock

In the project area, the glacial deposits unconformably rest over approximately 350-foot thick Silurian-age dolostone (Leetaru et al 2004). The top of bedrock may be encountered at 475 to 500 feet elevation or 75 to 100 feet below ground surface (bgs) or more. The Silurian dolostone dips gently eastward at a pace of 15 feet per mile. Only inactive faults are known in the area, and the seismic risk is minimal (Leetaru et al. 2004; Willman 1971). There are no records of mining activity in the area, but deep tunnel excavations are known to exist.

Our subsurface investigation results fit into the local geologic context. The borings drilled in the project area revealed the native sediments consist of clay to silty clay diamicton of the Wadsworth Formation resting on top of more competent silty clay loam diamicton (hardpan) of the Lemont Formation, which in turn is underlain by bedrock. Sound dolostone bedrock was sampled at a depth of 94 feet bgs, corresponding to 483.9 feet elevation, within the range predicted based on published geological data.

3.0 METHODS OF INVESTIGATION

The following sections outline the subsurface and laboratory investigations. All elevations in this report are based on NAVD 1988.

3.1 Subsurface Investigation

Wang drilled three structure borings and one Shelby tube boring, designated as 08-RWB-01 through 08-RWB-03, and 08-ST-01 in July and November, 2014. Wang has also referenced four nearby structure borings, designated as 37-RWB-01, 37-RWB-02, 0589-B-01, and 1702-B-01 drilled in June, July, August, and November 2014. The as-drilled boring locations were surveyed by Dynasty Group, Inc. and station and offset information for each boring were provided by AECOM. Boring location data are presented in the *Boring Logs* (Appendix A). The as-drilled boring locations are shown in the *Boring Location Plan* (Exhibit 3).

We also considered the Piezometer 30-PZ-01 located about 1000 feet northeast of Wall 8. The piezometer was installed in accordance with ASTM D5092, "*Standard Practice for Design and Installation of Groundwater Monitoring Wells in Aquifers.*"

A truck-mounted drilling rig equipped with hollow stem augers, was used to advance and maintain an open borehole to 10 to 15 feet depths after that mud rotary was used to the boring termination depth. Soil sampling was performed according to AASHTO T 206, "*Penetration Test and Split Barrel Sampling of Soils.*" The soil was sampled at 2.5-foot intervals to 30 feet bgs and at 5-foot intervals to boring termination depths. Soil samples collected from each sampling interval were placed in sealed jars and transported to Wang Geotechnical Laboratory in Lombard, Illinois for further examination and laboratory testing.

Field boring logs, prepared and maintained by a Wang engineer or geologist, include lithological descriptions, visual-manual soil/rock classifications, results of Rimac and pocket penetrometer unconfined compressive strength tests, results of Standard Penetration Tests (SPT) recorded as blows per 6 inches of penetration. The SPT N value, shown on the soil profile, is the sum of the second and third blows per 6 inches. The soils were described and classified according to Illinois Division of Highways (IDH) Textural Classification system. The field logs were finalized by an experienced engineering geologist after verifying the field visual classifications and laboratory test results.

Groundwater observations were made during drilling to depths of 10 to 15 feet before using rotary wash method. Due to safety considerations, boreholes were backfilled with grout immediately upon completion. Groundwater levels in the piezometer were recorded autonomously at defined intervals by digital pressure loggers suspended within the water column. Barometric affects are compensated by a second in-air pressure logger installed in the riser pipe. Data was retrieved from loggers periodically, downloaded to a computer for analysis.

3.2 Vane Shear Tests

Wang performed vane shear tests in Borings VST-02 and 0589-B-01. Boring VST-02 is located about 500 feet northeast of Wall 8. Vane shear tests were performed using calibrated RocTest vane shear equipment. Tests were performed in undisturbed and remolded conditions. The sensitivity shown on the boring logs is the ratio of shear strength in undisturbed and remolded conditions. In general, the vane shear strength values for soft clays were significantly higher than the corresponding values from

unconfined compressive strength tests using the RIMAC apparatus. Vane shear test results were used for analyses.

3.3 Laboratory Testing

The soil samples were tested in the laboratory for moisture content (AASHTO T265). Atterberg limits (AASHTO T 89/T 90) and particle size analyses (AASHTO T 88) tests were performed on selected soil samples representing the main soil layers encountered during the investigation. Shelby tube samples from Boring 08-ST-01 were tested for unconfined compressive strength (T208), triaxial unconsolidated undrained compression (T296), and one-dimensional consolidation (T216). Field visual descriptions of the soil samples were verified in the laboratory. Laboratory test results are shown in the *Boring Logs* (Appendix A), in the *Soil Profile* (Exhibit 4), and in the *Laboratory Test Results* (Appendix B).

4.0 RESULTS OF FIELD AND LABORATORY INVESTIGATIONS

Detailed descriptions of the soil conditions encountered during our subsurface investigation are presented in the attached *Boring Logs* (Appendix A) and in the *Soil Profile* (Exhibit 4). Please note that strata contact lines represent approximate boundaries between soil types. The actual transition between soil types in the field may be gradual in horizontal and vertical directions.

4.1 Soil Conditions

Borings drilled on the roadway encountered 3 to 6 inches of asphalt and/or 8 to 12 inches of concrete followed by sand to gravelly sand base course. Borings drilled on the grassy area encountered 4 inches of silty clay loam topsoil. In descending order, the general lithologic succession encountered beneath the pavement structure or topsoil includes: 1) man-made ground (fill); 2) medium stiff to very stiff silty clay to silty clay loam; 3) very soft to medium stiff clay to silty clay; 4) stiff to hard silty clay to silty clay loam; 5) medium dense to very dense silt to silty loam and sand; and 6) weathered to sound dolostone.

1) Man-made ground (fill)

Underneath the topsoil or pavement structure, the borings encountered 3 to 10 feet of fill materials. Granular fill consists of loose to dense, black to gray sand to gravelly sand. Cohesive fill includes stiff to very stiff, brown and gray silty clay loam. The granular fill layer has N-values of 6 to 34 blows per foot and moisture content values of 3 to 14%. The cohesive fill layer has unconfined

compressive strength (Q_u) values ranging from 1.3 to 2.5 tsf and moisture content values of 14 to 23%.

2) Stiff to very stiff silty clay to silty clay loam

Beneath the fill, at elevations of 576 to 588 feet, the borings encountered 3 to 7 feet of stiff to very stiff, brown to gray silty clay to silty clay loam. This layer has Q_u values ranging from 1.2 to 2.5 tsf and moisture content values between 14 and 27%. This layer is commonly known as the “crust.”

3) Very soft to medium stiff clay to silty clay

At elevations of 569 to 582 feet (8 to 13 feet bgs), the borings revealed up to 43 feet of very soft to medium stiff, gray clay to silty clay with Rimac Q_u values of 0.16 to 0.74 tsf and moisture content values of 16 to 30%. Laboratory index testing on samples from this layer showed liquid limit (L_L) values of 28 to 36% and plastic limit (P_L) values of 14 to 17%. Laboratory triaxial unconsolidated undrained test on samples from this layer showed undrained cohesion values ranging from 432 to 1008 psf. This layer is commonly known as the “Chicago Blue Clay.”

As discussed in Section 3.2, undrained shear strength values from vane shear tests are generally higher than Rimac tests. In-situ undisturbed vane shear strengths obtained in Borings VST-02 and 0589-B-01 between elevations 575 and 542 feet varied from 430 to 1750 psf.

4) Stiff to hard silty clay to silty clay loam

At elevations of 541 to 552 feet (47 to 52 feet bgs), the borings encountered up to 35 feet of medium stiff to hard silty clay to silty clay loam. The silty clay to silty clay loam has Q_u values of 1.0 to 6.9 tsf and moisture content values of 13 to 30%. The borings encountered 3 to 5 feet of medium dense silt to silty loam layers with N values of 18 to 21 blows per foot.

(5) Medium dense to very dense silt to silty loam and sand

At elevations of 517 to 518 feet (49 to 59 feet bgs) the borings encountered medium dense to very dense silty loam and sand. This layer has N values of 18 to over 50 blows per foot.

(6) Weathered to sound bedrock

At an elevation of 504 feet (90 feet bgs) Boring 0589-B-01 revealed about 3 feet of weathered bedrock. Based on the nearby Boring 0589-B-02, strong bedrock was encountered at an elevation of 483.9 feet or 94 feet bgs.

4.2 Groundwater Conditions

Groundwater was observed during drilling at an elevation of 580 feet (8 bgs) within the granular fill layer. The groundwater was not observed during drilling or after drilling in borings due to the mud rotary drilling from 10 to 15 feet bgs.

Piezometer 30-PZ-01 was installed 1000 feet northeast of Retaining Wall 8 within the granular soils (**layer 5**) with the top and bottom of piezometer screen elevations at 503.7 and 493.7 feet (89.5 to 99.5 feet bgs), respectively. The groundwater levels monitored in the piezometer showed groundwater elevations ranging from 544.1 to 547.4 feet, with an average hydrostatic elevation within aquifer at 546 feet. The first and last readings were taken on November 21, 2014 and March 30, 2017.

The design and construction of the wall should consider the perched groundwater between 588 and 578 feet elevations within the fill layers. The design and construction of the drilled shaft and drilled soldier pile walls should consider the granular soils (**layer 5**) as water bearing and under hydrostatic pressure.

4.3 Seismic Design Considerations

The retaining wall is located in Seismic Performance Zone (SPZ) 1 and is not required to be designed for seismic forces as per 2012 IDOT *Bridge Manual* (IDOT 2012).

5.0 ANALYSIS AND RECOMMENDATIONS

5.1 Retaining Wall Type Evaluation

Based on the TSL plan, the proposed Retaining Wall 8 is a cut wall along the Jackson Exit Ramp. The proposed 313.2-foot long Retaining Wall 8 will be constructed in a combination of 193.1-foot long, 19.9 feet maximum retained height new drilled shaft and lagging wall and 120-foot long, 9.2 feet maximum retained height drilled soldier pile and lagging wall.

The following sections present the results of our geotechnical engineering analyses and recommendations for the drilled shaft and drilled soldier pile walls design and construction.

5.2 Drilled Shaft and Drilled Soldier Pile Walls

We recommend drilled shaft and drilled soldier pile walls should be designed for both lateral earth pressure and lateral deformation. The embedment depth in moment equilibrium for the wall section

should be designed in accordance with the LRFD guidelines (AASHTO 2017). Generally, overconsolidated clayey soils, such as the stiff to very stiff clays and very dense silty loam will exhibit lower overall shear strength in the long-term condition; normally-consolidated clayey soils, however, such as the very soft to medium stiff clay to silty clay (Chicago blue clay) will likely exhibit significantly lower shear strength in the short-term condition. Therefore, the lateral earth pressure analysis should be performed for walls in both the short-term (undrained) and long-term (drained) condition using the soil parameters shown in Tables 1 and 2.

The undrained shear strength properties of the soft to medium stiff silty clay are taken from the vane shear test results shown in Borings VST-02 and 0589-B-01 and the earth pressure coefficients for the layers assumed horizontal slopes behind and in front of the walls. In addition, the results of unconfined compressive test results and undrained shear strength (cohesion) results from triaxial UU tests from Shelby tube boring 08-ST-01 were also considered in the development of soil parameters. The drained soft to medium stiff silty clay friction angle parameters have been taken from the consolidated-undrained (CU) triaxial tests performed on this layer from the Circle Interchange project.

The design of the wall should ignore 3 feet of soil in front of the wall measured from the finished ground surface elevation in providing passive pressure due to excavation required for installation of concrete facing, drainage system and frost-heave condition. In developing the design lateral pressure, the lateral pressure due to construction equipment surcharge load should be added to the lateral earth pressure. Drainage behind the wall and underdrain should be as per 2012 IDOT *Bridge Manual* (IDOT, 2012). The water pressure should be added to the earth pressure if drainage is not provided.

The design of soldier pile wall should also consider the existing abandoned freight tunnel crossing near Station 8284+70 and the existing ComEd ductbank crossing near Station 8284+80 and should avoid soldier piles along the existing tunnel crossings.

Table 1: Short-term (Undrained) Geotechnical Parameters for Design of Drilled Shaft and Soldier Pile Walls
 (Reference Borings: 08-RWB-01 through 08-RWB-03, VST-02, 08-ST-01, and 1702-B-01)

Soil Description (Layer)	Unit Weight, γ (pcf)	Undrained Shear Strength Properties		Earth Pressure Coefficients	
		Cohesion (psf)	Friction Angle ($^{\circ}$)	Active Pressure	Passive Pressure
SAND FILL Surface to EL 583 feet	120	0	30	0.31	3.00
M Stiff to Stiff SILTY CLAY EL 583 to 579 feet	115	900	0	1.00	1.00
Soft to M Stiff CLAY to SILTY CLAY EL 579 to 565 feet	115	530	0	1.00	1.00
Soft to M Stiff CLAY to SILTY CLAY EL 565 to 553 feet	115	750	0	1.00	1.00
Soft to M Stiff CLAY to SILTY CLAY EL 553 to 545 feet	115	910	0	1.00	1.00
M Stiff to Stiff SILTY CLAY EL 545 to 541 feet	120	1300	0	1.00	1.00
Stiff to V Stiff SILTY CLAY EL 541 to 535 feet	120	1800	0	1.00	1.00
M Dense SILTY LOAM EL 535 to 530 feet	120	0	32	0.31	3.26
V Stiff SILTY CLAY EL 530 to 517 feet	125	2300	0	1.00	1.00
M Dense to V Dense SAND and SILT EL 517 to 502 feet	63 ⁽¹⁾	0	34	0.28	3.54
Dense to V Dense SILTY LOAM EL 502 to 488 feet	63 ⁽¹⁾	0	36	0.26	3.85

⁽¹⁾Submerged unit weight.

Table 2: Long-term (Drained) Geotechnical Parameters for Design of Drilled Shaft and Soldier Pile Walls
 (Reference Borings: 08-RWB-01 through 08-RWB-03, VST-02, 08-ST-01, and 1702-B-01)

Soil Description (Layer)	Unit Weight, γ (pcf)	Drained Shear Strength Properties		Earth Pressure Coefficients	
		Cohesion (psf)	Friction Angle ($^{\circ}$)	Active Pressure	Passive Pressure
SAND FILL Surface to EL 583 feet	120	0	30	0.33	3.00
M Stiff to Stiff SILTY CLAY EL 583 to 579 feet	115	80	29	0.35	2.88
Soft to M Stiff CLAY to SILTY CLAY EL 579 to 565 feet	115	0	27	0.38	2.66
Soft to M Stiff CLAY to SILTY CLAY EL 565 to 553 feet	115	0	27	0.38	2.66
Soft to M Stiff CLAY to SILTY CLAY EL 553 to 545 feet	115	0	27	0.38	2.66
M Stiff to Stiff SILTY CLAY EL 545 to 541 feet	120	80	29	0.35	2.88
Stiff to V Stiff SILTY CLAY EL 541 to 535 feet	120	80	29	0.35	2.88
M Dense SILTY LOAM EL 535 to 530 feet	120	0	32	0.31	3.26
V Stiff SILTY CLAY EL 530 to 517 feet	125	100	30	0.33	3.00
M Dense to V Dense SAND and SILT EL 517 to 502 feet	63 ⁽¹⁾	0	34	0.28	3.54
Dense to V Dense SILTY LOAM EL 502 to 488 feet	63 ⁽¹⁾	0	36	0.26	3.85

⁽¹⁾Submerged unit weight.

Design considerations should include deflection control at the top of the wall. The lateral deformation of the wall should be designed using the parameters shown in Table 3 using the p-y curve (COMP624) method.

Table 3: Recommended Parameters for Lateral Load Analysis of Drilled Shaft and Soldier Pile Walls
 (Reference Borings: 08-RWB-01 through 08-RWB-03, VST-02, 08-ST-01, and 1702-B-01)

Soil Type (Layer)	Unit Weight, γ (pcf)	Undrained Shear Strength, c_u (psf)	Estimated Friction Angle, Φ (°)	Estimated Lateral Soil Modulus Parameter, k (pci)	Estimated Soil Strain Parameter, ϵ_{50} (%)
SAND FILL Surface to EL 583 feet	120	0	30	30	--
M Stiff to Stiff SILTY CLAY EL 583 to 579 feet	115	900	0	100	1.0
Soft to M Stiff CLAY to SILTY CLAY EL 579 to 565 feet	115	530	0	60	1.0
Soft to M Stiff CLAY to SILTY CLAY EL 565 to 553 feet	115	750	0	80	1.0
Soft to M Stiff CLAY to SILTY CLAY EL 553 to 545 feet	115	910	0	100	1.0
M Stiff to Stiff SILTY CLAY EL 545 to 541 feet	120	1300	0	120	1.0
Stiff to V Stiff SILTY CLAY EL 541 to 535 feet	120	1800	0	500	0.7
M Dense SILTY LOAM EL 535 to 530 feet	120	0	32	60	--
V Stiff SILTY CLAY EL 530 to 517 feet	125	2300	0	500	0.7
M Dense to V Dense SAND and SILT EL 517 to 502 feet	63 ⁽¹⁾	0	34	110	--
Dense to V Dense SILTY LOAM EL 502 to 488 feet	63 ⁽¹⁾	0	36	125	--

⁽¹⁾Submerged unit weight.

5.2.1 Settlement Analyses

Based on the cross-section drawings, there is no new fill required for Jackson Exit Ramp; however, there will be some surface settlement induced by the drilled shaft and drilled soldier pile wall construction. We estimate the surface settlement behind the wall will be 1 inch or less.

5.2.2 Global Stability Analyses

The global stability of the Wall 8 at Station 8286+62.19 was analyzed based on the soil profile described in Section 4.1 and the information provided in the *cross-section* drawing where maximum retained height occurs. The minimum required FOS for both short (undrained) and long-term (drained) conditions is 1.5 (IDOT 2012). *Slide v6.0* evaluation exhibits employing the Bishop Simplified method of analysis are shown in Appendix C. Although the wall tip elevation at 545 feet provides the required minimum undrained FOS of 1.5 (Appendix C-1) and a drained FOS of 3.5 (Appendix C-2), we recommend the shaft should not terminate above an elevation of 541 feet due to the presence of soft to medium stiff clay.

In addition, the global stability of the Wall 8 at Station 8284+50 with Wall 37 was performed with drilled shaft or drilled soldier pile tip elevation of 541 feet. Our analysis results indicates the undrained FOS of 3.3 (Appendix C-3) and a drained FOS of 4.9 (Appendix C-4) and satisfy the minimum required FOS of 1.5.

5.3 Ground Movement Evaluations

There is an existing about 40-foot tall monument near Station 8285+50. The monument will be relocated. There is an existing building at 765 W. Adams Street (Arkadia Tower) about 40 feet away from Wall 8; however, the new Wall 37 located on the west side of Jackson Exit Ramp and will be constructed first. Therefore, we do not anticipate any surface settlement near Arkadia Tower due to Wall 8 construction.

6.0 CONSTRUCTION CONSIDERATIONS

6.1 Excavation

Any required excavations should be performed in accordance with local, state, and federal regulations including current OSHA regulations. The potential effect of ground movements upon nearby structures including the new Wall 37 and utilities should be considered during construction. Any open excavation to a depth of 4 feet should have a slope of 1:2 (V:H) for cohesive soils and 1:2.5 (V:H) for granular soils or flatter.

6.2 Filling and Backfilling

All fill and backfill materials will be as per IDOT *Standard Specification for Road and Bridge Construction* (IDOT 2016).

6.3 Drilled Shaft Encasement

Although groundwater was not encountered within the granular fill, perched groundwater should be anticipated about 3 to 10 feet below the ground surface due to seasonal fluctuation of groundwater on the surface granular fill. Groundwater **will also be encountered** during drilled shafts and drilled soldier pile excavations. The installation of drilled shafts and drilled soldier piles extending into the dense to very dense sand to gravelly sand (**Layer 5**) will encounter groundwater that will present challenges in maintaining an open borehole. The Contractor must be prepared to install temporary casings or use polymer slurry method when shafts or soldier piles are to be extended into granular soils. Failure to anticipate the challenges posed by the groundwater at this location will result in caving or heaving of soils and weakening of the foundation soils.

The soft soil layer with Q_u less than 0.5 tsf (500 psf cohesion) is prone to squeeze if left open for long period of time. Therefore, to minimize the squeeze potential, casing should be provided. Due to high squeeze potential, the following note should be shown on the final plans:

'Due to the squeeze potential of the clay soils, the use of temporary casing will be required to properly construct the shafts. Casing may be pulled or remain in place, as determined by the Contractor at no cost to the Department.'

6.4 Wall Construction

The wall should be constructed as per IDOT *Standard Specification for Road and Bridge Construction* (IDOT 2016). The drilled shaft construction may encounter the piles of existing wall.

6.5 Construction Monitoring

Given the proximity of structure, roads, and utilities, special precautions and monitoring should be taken during the construction to not to undermine the existing foundations, pavements and utilities. To prevent any damage to the newly constructed Wall 37 and the existing building (765 W Adams Street), we recommend the following monitoring during construction of the wall:

- Establish survey points on the building to monitor the vertical and horizontal movements;

- Establish survey points at top of the wall to monitor deflection of the wall during and after construction of the wall;
- Install inclinometers before the Wall 37 construction begins between the proposed Wall 37 location and the building to monitor ground movement.

7.0 QUALIFICATIONS

The analysis and recommendations submitted in this report are based upon the data obtained from the borings drilled at the locations shown on the boring logs and in Exhibit 3. This report does not reflect any variations that may occur between the borings or elsewhere on the site, variations whose nature and extent may not become evident until the course of construction. In the event that any changes in the design and/or location of Retaining Wall 8 (SN016-1727) are planned, we should be timely informed so that our recommendations can be adjusted accordingly.

It has been a pleasure to assist AECOM and the Illinois Department of Transportation on this project. Please call if there are any questions, or if we can be of further service.

Respectfully Submitted,

WANG ENGINEERING, INC.



Metin W. Seyhun, P.E.
Senior Geotechnical Engineer



Nesam S. Balakumaran
Project Geotechnical Engineer

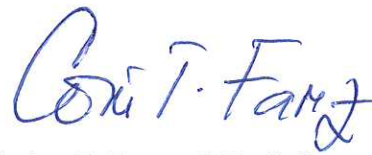

Corina T. Farez, P.E., P.G.
Vice President

REFERENCES

- AMERICAN ASSOCIATION OF STATE HIGHWAY TRANSPORTATION OFFICIALS (2017) *LRFD Bridge Design Specifications*. United States Department of Transportation, Washington, D.C.
- BAUER, R.A., CURRY, B.B., GRAESE, A.M., VAIDEN, R.C., SU, W.J., and HASEK, M.J., 1991, *Geotechnical Properties of Selected Pleistocene, Silurian, and Ordovician Deposits of Northeastern Illinois*: Environmental Geology 139, Illinois State Geological Survey, 69 p.
- HANSEL, A.K., and JOHNSON, W.H. (1996) *Wedron and Mason Groups: Lithostratigraphic Reclassification of the Wisconsin Episode, Lake Michigan Lobe Area: ISGS Bulletin 104*. Illinois State Geological Survey, Champaign, IL. 116 p.
- LEETARU, H.E., SARGENT, M.L., AND KOLATA, D.R., 2004, *Geologic Atlas of Cook County for Planning Purposes*, ISGS, Champaign, IL
- ILLINOIS DEPARTMENT OF TRANSPORTATION (2015) *Geotechnical Manual*. IDOT Bureau of Materials and Physical Research, Springfield, IL.
- ILLINOIS DEPARTMENT OF TRANSPORTATION (2016) *Standard Specifications for Road and Bridge Construction*. IDOT Division of Highways, Springfield, IL.
- ILLINOIS DEPARTMENT OF TRANSPORTATION (2012) *Bridge Manual*. IDOT Bureau of Bridges and Structures, Springfield, IL.
- WILLMAN, H.B., 1971, *Summary of the Geology of the Chicago Area*, ISGS Circular C460: Urbana, Illinois State Geological Survey, p. 77.
- PECK, R.B., and REED, W.C., 1954, *Engineering Properties of Chicago Subsoils*: University of Illinois Engineering Experiment Station Bulletin No. 423: Urbana, University of Illinois, 62 p.

EXHIBITS

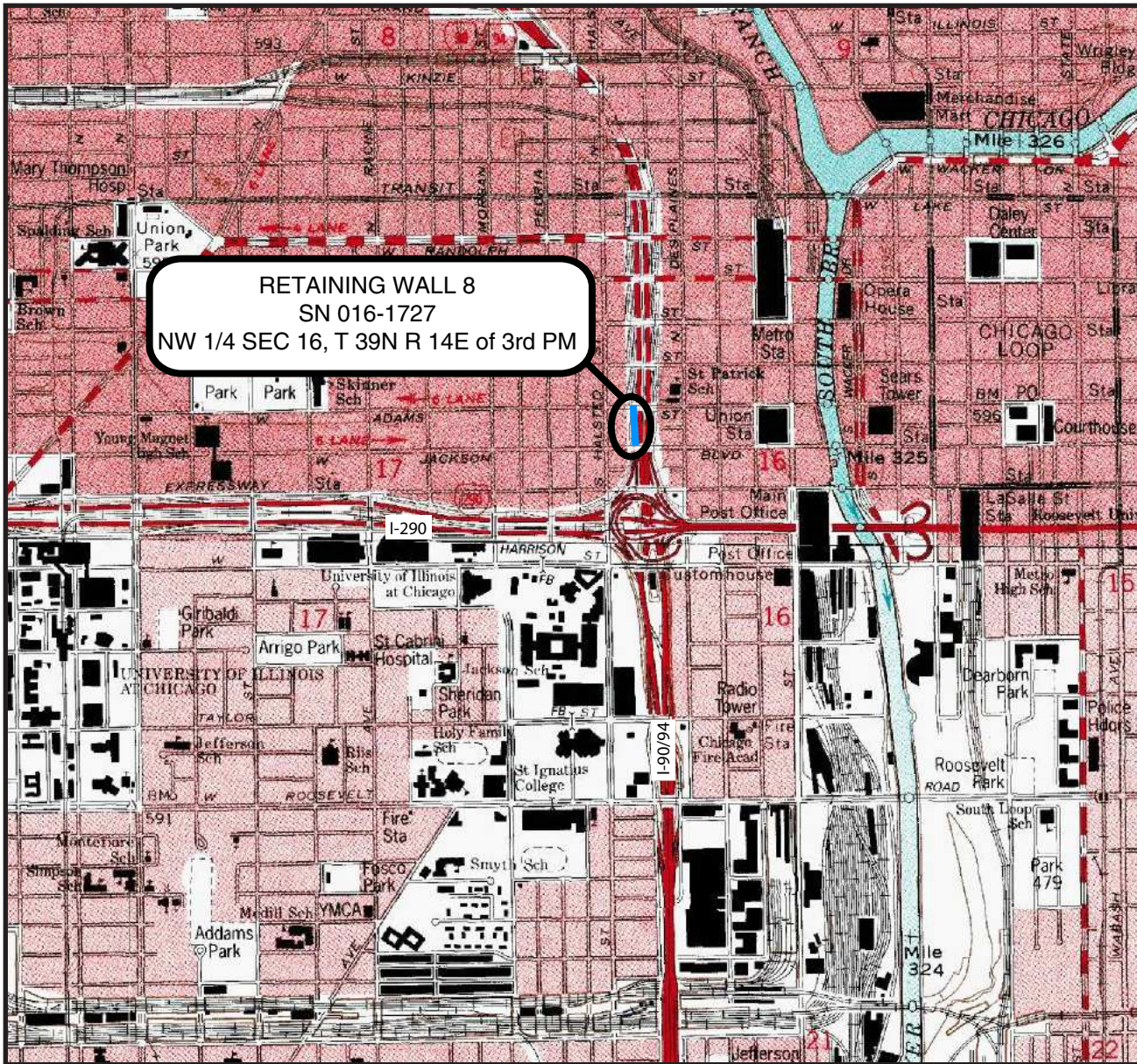

RETAINING WALL 8
 SN 016-1727
 NW 1/4 SEC 16, T 39N R 14E of 3rd PM

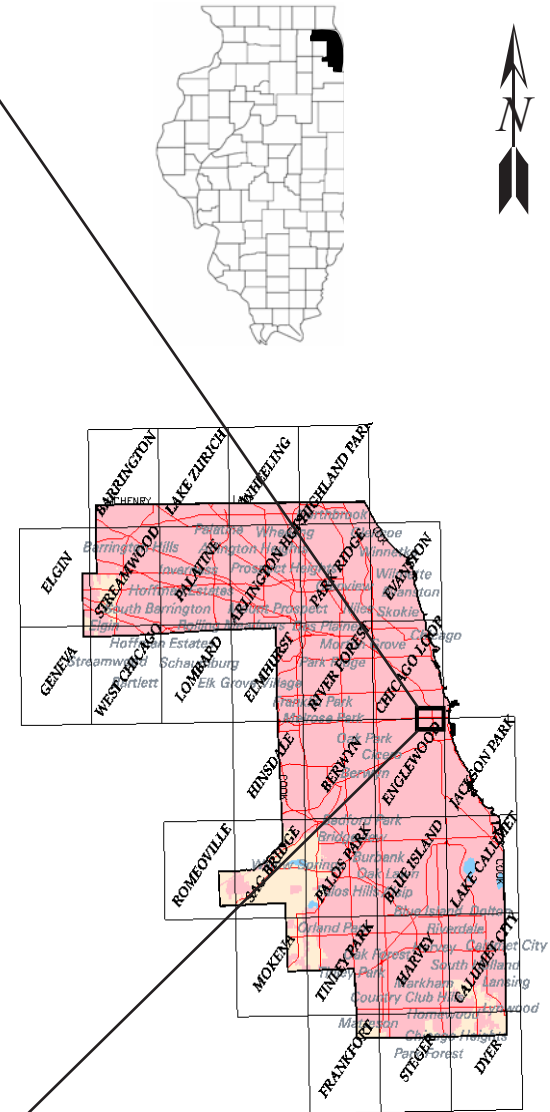

Cook County



SITE LOCATION MAP: CIRCLE INTERCHANGE RECONSTRUCTION,
 RETAINING WALL 8, SN 016-1727, COOK COUNTY, ILLINOIS

SCALE: GRAPHICAL EXHIBIT 1 DRAWN BY: RKC CHECKED BY: NSB



1145 N. Main Street
 Lombard, IL 60148
 www.wangeng.com

FOR AECOM

1100-04-01

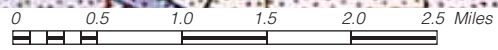
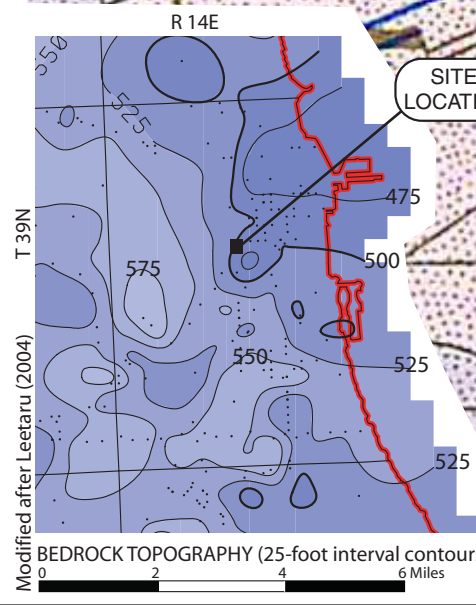
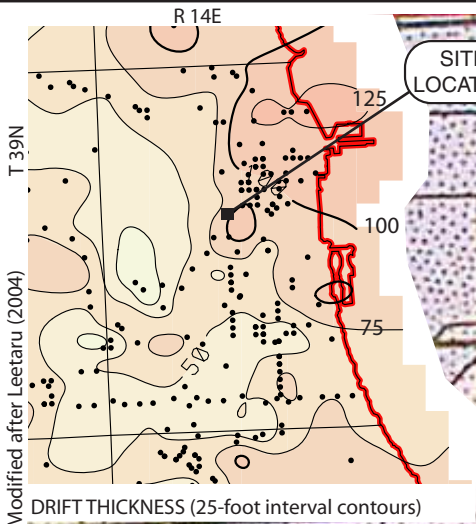
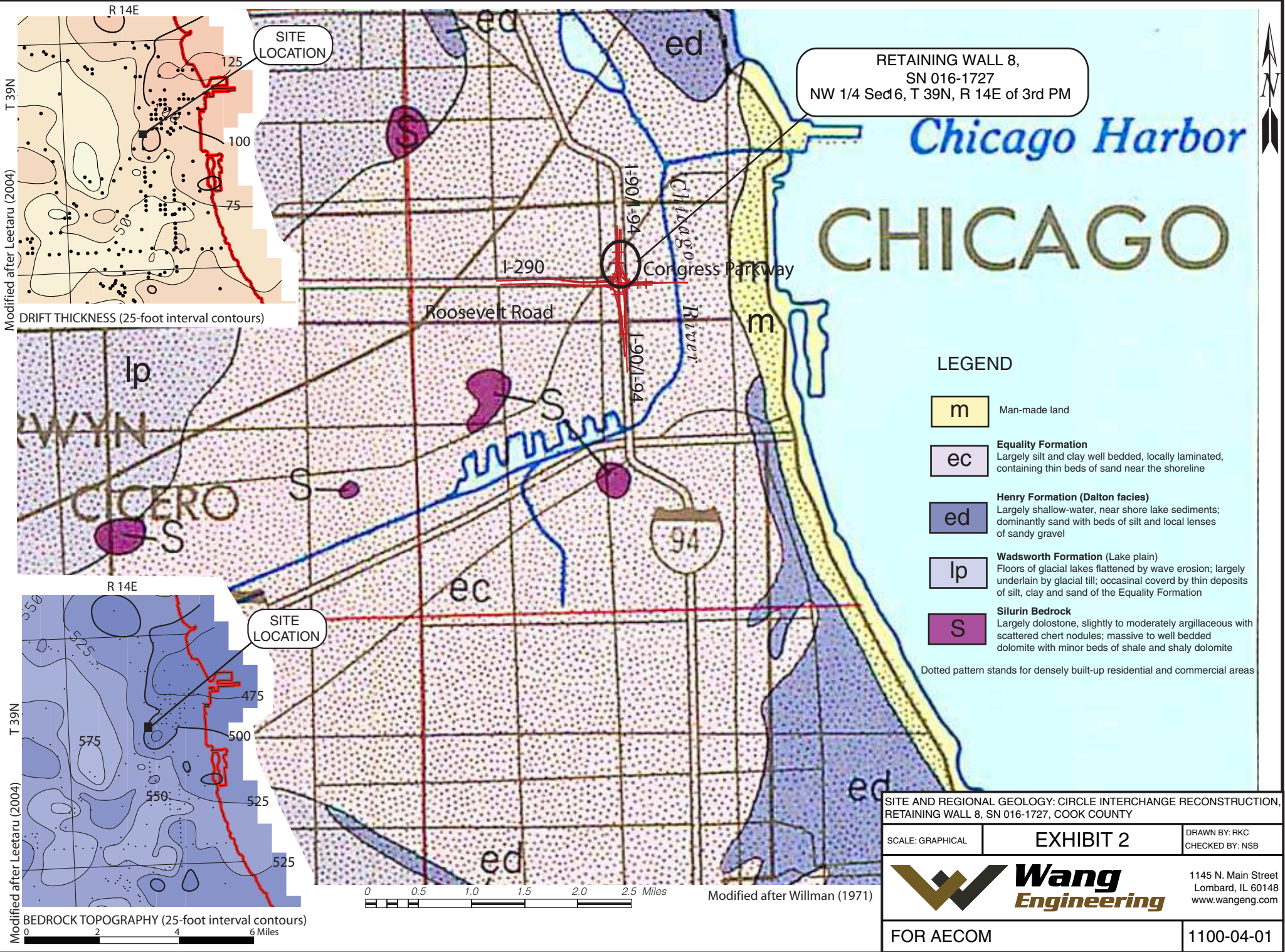

Modified after Willman (1971)

Bench Mark: Set "X" on east barrier wall of I-90 at \mathcal{C} of Adams Street. Elev. 581.17.

Existing Structure: Existing Retaining Wall 7. Constructed in 1957 under F.A.I. Route 2, Section 0101.6-2P. Cast-in-place concrete retaining wall on spread footing that measures 236'-0" from Jackson Boulevard NW Wingwall north to Quincy Street. Maximum height from top of wall to bottom of footing measures 22'-8 3/4". The existing retaining wall is to be removed and replaced.

Traffic on Jackson Exit Ramp will be detoured during construction.

No Salvage.

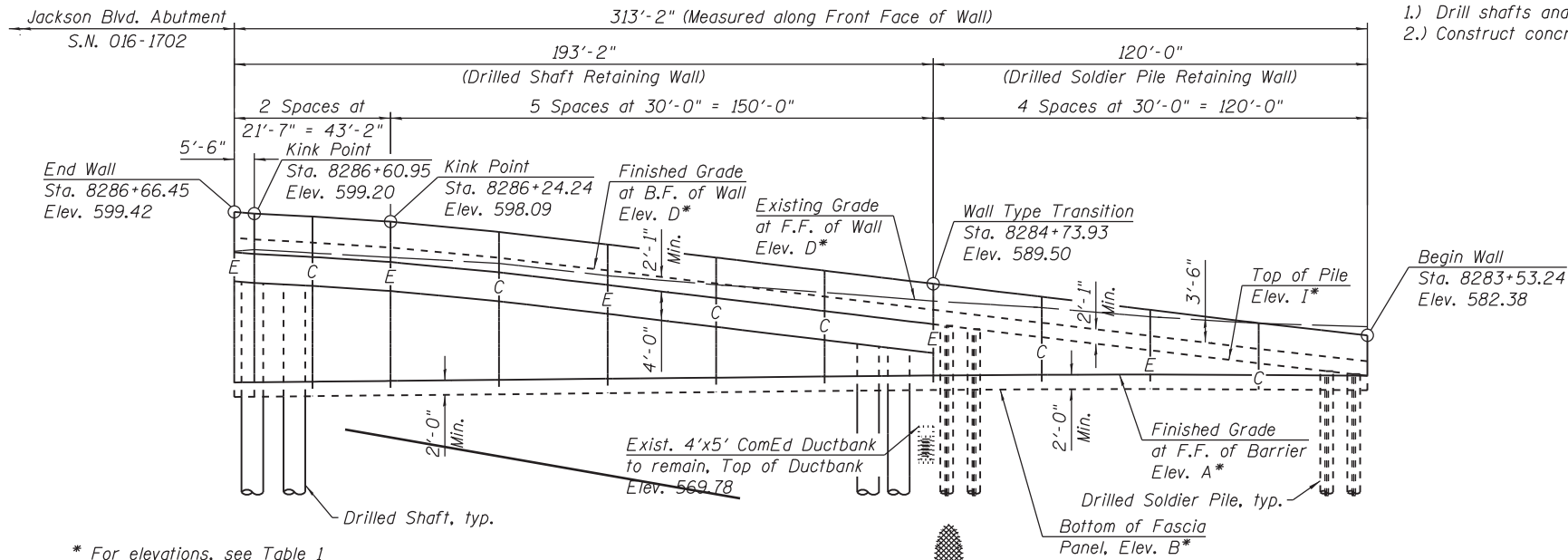

* For elevations, see Table 1 on Sheet 3 of 3.

Exist. Abandoned Freight Tunnel, Bottom of Tunnel Elev. 546.68 (Previously filled by others)

ELEVATION

(Looking West at F.F. of Wall, Proposed Concrete Barrier not shown for clarity.)

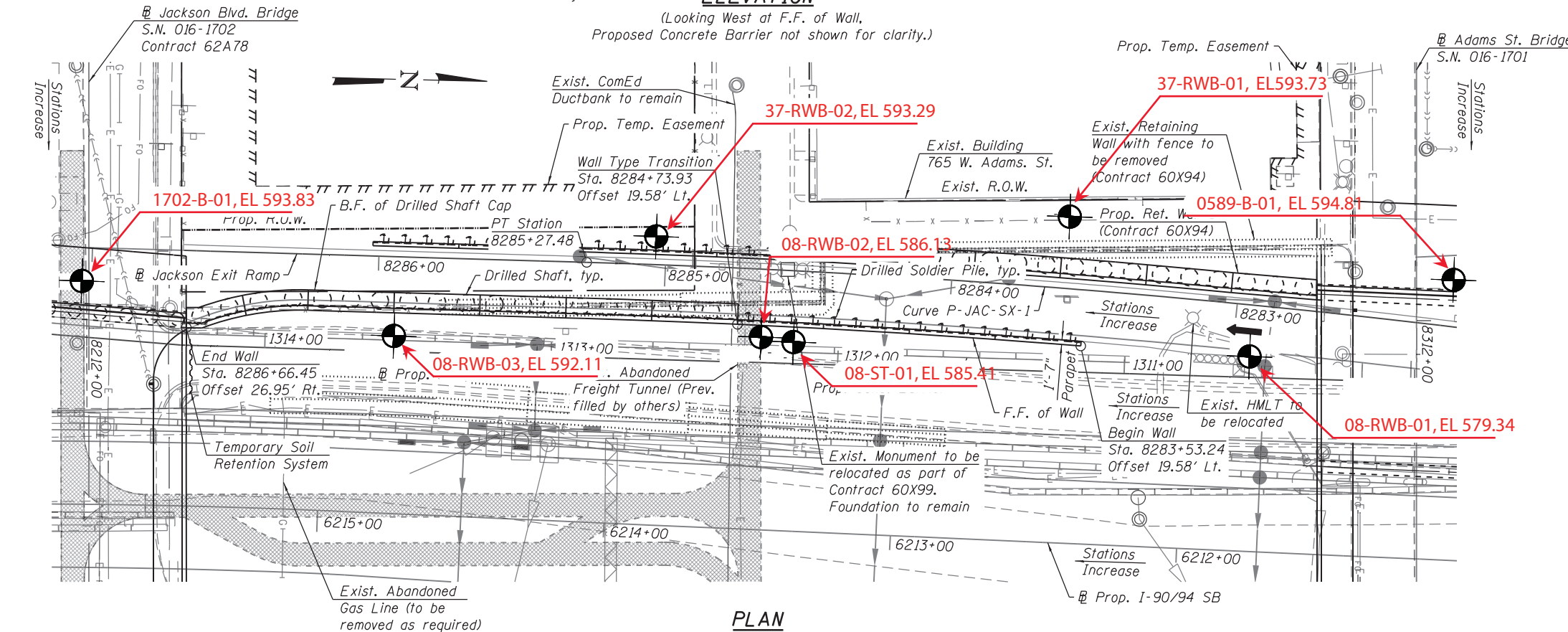

PLAN

Notes:

- 1.) Wall offsets are measured from the \mathcal{C} of Jackson Exit Ramp to the front face of cast-in-place fascia panels.
2.) C denotes Construction Joint
3.) E denotes Expansion Joint
4.) F.F. denotes Front Face.
5.) B.F. denotes Back Face.
6.) Wall to be built along straight chords between kink points.
7.) Soldier Pile section, shaft diameter, spacing and tip elevation to be determined during final design.
8.) Proposed drainage information shown is conceptual and will be determined during final design.
9.) Soldier piles shall be spaced to avoid Existing ComEd Ductbank. Clearance requirements will be coordinated with ComEd during final design.

SUGGESTED SEQUENCE OF CONSTRUCTION

- 1.) Drill shafts and install soldier piles.
2.) Construct concrete fascia panels, cap, and parapet.

CURVE DATA

(Jackson Exit Ramp)
Prop. Curve P-JAC-SX-1
P.I. Sta. = 8283+78.27
Delta = 5 degrees 01' 56"
D = 1 degree 41' 07"
R = 3,400.00'
T = 149.40'
L = 298.61'
E = 3.28'
e = 2.00%
T.R. = NA
S.E. Run = NA
P.C. Sta. = 8282+28.87
P.T. Sta. = 8285+27.48

HIGHWAY CLASSIFICATION

Jackson Exit Ramp
Functional Class: Interstate
ADT: 2,900 (2012); 4,000 (2040)
ADTT: 0 (2012); 0 (2040)
DHW: 410 (2040)
Design Speed: 30 m.p.h.
Posted Speed: 30 m.p.h.
One-Way Traffic
Directional Distribution: 100%

DESIGN SPECIFICATIONS

2017 AASHTO LRFD Bridge Design Specifications 8th Edition

DESIGN STRESSES

FIELD UNITS

f'c = 7,000 psi (Drilled Shafts)**
f'c = 3,500 psi (All other concrete)
fy = 60,000 psi (Reinforcement)

SOLDIER PILES

fy = 50,000 psi (AASHTO M270 Gr. 50)

** Final concrete strength will be determined during final design

WALL DEFLECTION CRITERIA:

Maximum total lateral wall deflection at top of wall: 1 inch.

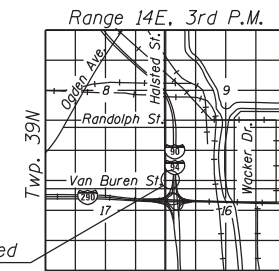

LOCATION SKETCH

LEGEND:

- Ex. Chain Link Fence - x - x - Soil Boring
Combined Sewer - - - - Existing Catch Basin
Electric - E - Proposed Catch Basin
Ex. Storm Sewer - - - - Existing Manhole
Prop. Storm Sewer - - - - Proposed Manhole
Ex. ITS Cable - - - - Proposed Inlet
Ex. Gas Line - G -
Ex. Fiber Optic - FO -

GENERAL PLAN
RETAINING WALL 8 ALONG JACKSON EXIT RAMP
F.A.I. RTE. 90/94 (KENNEDY EXPRESSWAY)
SECTION 2014-015 R&B-R
COOK COUNTY
STATION 8283+53.24 TO STATION 8286+66.45
STRUCTURE NO. 016-1727

BORING LOCATION PLAN: CIRCLE INTERCHANGE RECONSTRUCTION, RETAINING WALL 8, SN 016-1727, COOK COUNTY, ILLINOIS

SCALE: GRAPHICAL EXHIBIT 3 DRAWN BY: R.KC CHECKED BY: NSB



FOR AECOM 1100-04-01



Table with columns: USER NAME, DESIGNED, CHECKED, DRAWN, PLOT DATE, REVISED, and a revision history table.

STATE OF ILLINOIS DEPARTMENT OF TRANSPORTATION

SHEET NO. 1 OF 3 SHEETS

Table with columns: F.A.I. RTE., SECTION, COUNTY, TOTAL SHEETS, SHEET NO., CONTRACT NO.

ILLINOIS FED. AID PROJECT

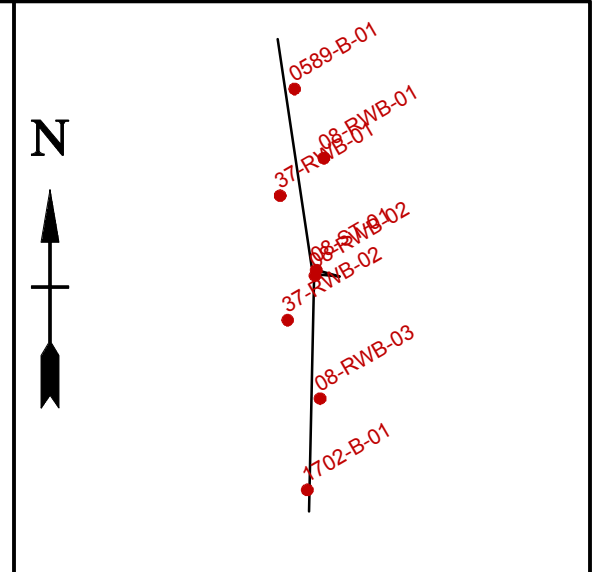
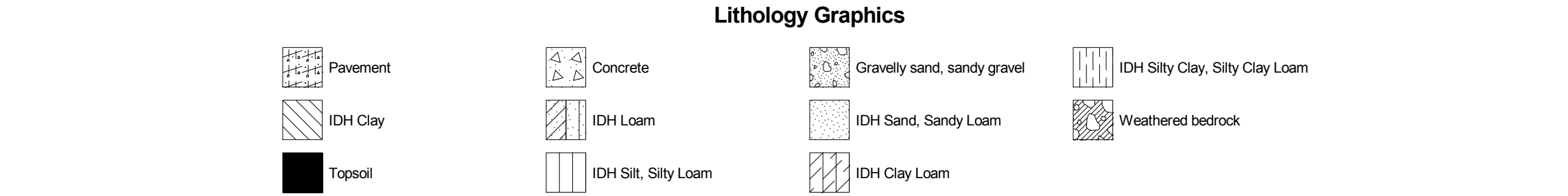
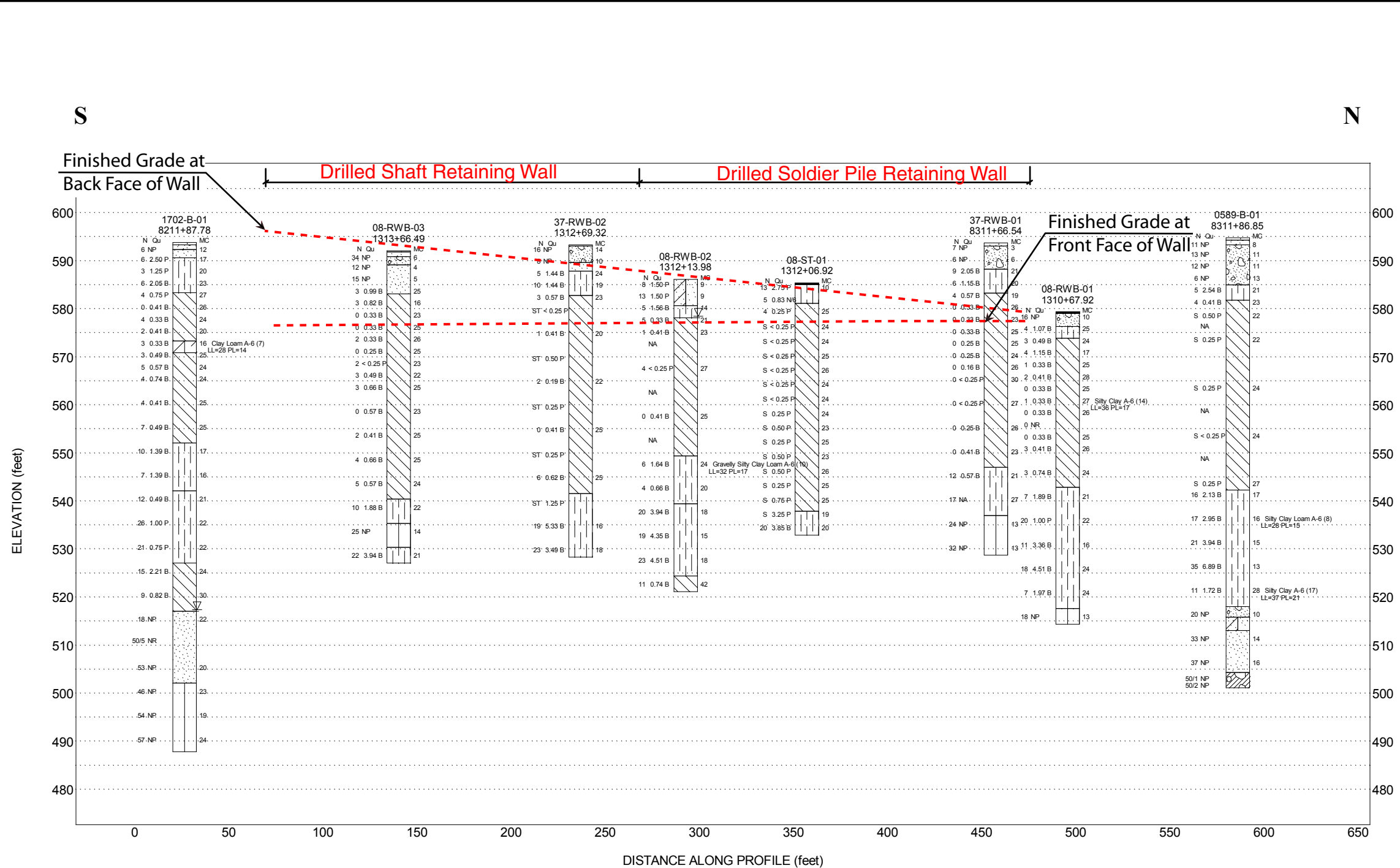

Site Map Scale 1 inch equals 240 feet

Explanation:

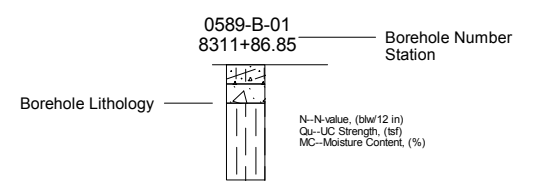

- Water Level Reading at time of drilling.
- Water Level Reading 24-hr after drilling or at end of drilling

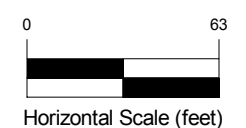

Vertical Exaggeration: 2.5x

Wang Engineering, Inc.
1145 N Main Street
Lombard, IL 60148

Subsurface Data Profile
Circle Interchange Reconstruction,
Retaining Wall 8



Jane Byrne Interchange
Section 17, T39N, R14E of 3rd PM

JOB NUMBER	PLATE NUMBER
1100-04-01	EXHIBIT 4

WEI 11X17 11000401.GPJ_WANGENG.GDT 11/14/18

APPENDIX A



BORING LOG 0589-B-01

wangeng@wangeng.com
 1145 N Main Street
 Lombard, IL 60148
 Telephone: 630 953-9928
 Fax: 630 953-9938

WEI Job No.: 1100-04-01

Client **AECOM**
 Project **Jane Byrne Interchange**
 Location **Section 17, T39N, R14E of 3rd PM**

Datum: NAVD 88
 Elevation: 594.82 ft
 North: 1899347.34 ft
 East: 1171345.80 ft
 Station: 8311+86.85
 Offset: 16.7442 LT

Profile	Elevation (ft)	SOIL AND ROCK DESCRIPTION	Depth (ft)	Sample Type recovery	Sample No.	SPT Values (blw/6 in)	Qu (tsf)	Moisture Content (%)	Profile	Elevation (ft)	SOIL AND ROCK DESCRIPTION	Depth (ft)	Sample Type recovery	Sample No.	SPT Values (blw/6 in)	Qu (tsf)	Moisture Content (%)
	594.3	6-inch thick ASPHALT --PAVEMENT--									--Sensitivity = 1.76--						
	593.3	12-inch thick CONCRETE --PAVEMENT--															
		Medium dense, brown and black GRAVELLY SAND; dry to moist --FILL--		X	1	5 5 6	NP	8						2		0.25 P	22
				X	2	1 8 5	NP	11				25					
				X	3	4 6 6	NP	11									
				X	4	3 3 3	NP	13									
	585.0	Very stiff to hard (4.0P), brown and gray SILTY CLAY LOAM, trace gravel		X	5	1 2 3	2.54 B	21				30		3		0.25 P	24
	581.8	Very soft to medium stiff, gray CLAY to SILTY CLAY, trace gravel		X	6	1 2 2	0.41 B	23				35					
					1									2			
		--In-Situ Vane Shear, 19.0 feet-- --S _{u undis} = 958.3 psf-- --S _{u remold} = 543.9 psf--			1							40					
											--In-Situ Vane Shear, 36.5 feet-- --S _{u undis} = 802.9 psf-- --S _{u remold} = 284.9 psf-- --Sensitivity = 2.82--						

WANGENGINC 11000401.GPJ WANGENG.GDT 11/14/18

GENERAL NOTES

WATER LEVEL DATA

Begin Drilling **06-22-2014** Complete Drilling **06-22-2014**
 Drilling Contractor **Wang Testing Services** Drill Rig **B-57 TMR [100%]**
 Driller **N&R** Logger **A. Happel** Checked by **C. Marin**
 Drilling Method **2.25" HSA to 15', mud rotary thereafter, boring backfilled upon completion**

While Drilling **Rotary wash**
 At Completion of Drilling **mud in the borehole**
 Time After Drilling **NA**
 Depth to Water **NA**
 The stratification lines represent the approximate boundary between soil types; the actual transition may be gradual.



BORING LOG 0589-B-01

wangeng@wangeng.com
 1145 N Main Street
 Lombard, IL 60148
 Telephone: 630 953-9928
 Fax: 630 953-9938

WEI Job No.: 1100-04-01

Client: **AECOM**
 Project: **Jane Byrne Interchange**
 Location: **Section 17, T39N, R14E of 3rd PM**

Datum: NAVD 88
 Elevation: 594.82 ft
 North: 1899347.34 ft
 East: 1171345.80 ft
 Station: 8311+86.85
 Offset: 16.7442 LT

Profile	Elevation (ft)	SOIL AND ROCK DESCRIPTION	Depth (ft)	Sample Type recovery	Sample No.	SPT Values (blw/6 in)	Qu (tsf)	Moisture Content (%)	Profile	Elevation (ft)	SOIL AND ROCK DESCRIPTION	Depth (ft)	Sample Type recovery	Sample No.	SPT Values (blw/6 in)	Qu (tsf)	Moisture Content (%)
					4	4	< 0.25	24			--%Silt=55.6-- --%Clay=23.2-- --A-6 (8)--						
			45											9	8 9 12	3.94 B	15
		--In-Situ Vane Shear, 46.5 feet-- -- $S_{u\text{undis}}$ = 1087.8 psf-- -- $S_{u\text{remold}}$ = 647.5 psf-- --Sensitivity = 1.68--			3												
			50											10	12 17 18	6.89 B	13
	542.3	Very stiff to hard, gray SILTY CLAY to SILTY CLAY LOAM, trace gravel			5		0.25	27									
			55			4 6 10	2.13	17			-- L_L (%)=37, P_L (%)=21-- --%Gravel=0.5-- --%Sand=1.9-- --%Silt=63.3-- --%Clay=34.3-- --A-6 (17)--			11	4 5 6	1.72 B	28
										518.1	Gray GRAVELLY SANDY LOAM; moist						
		-- L_L (%)=28, P_L (%)=15-- --%Gravel=4.8-- --%Sand=16.4--			8	5 8 9	2.95	16		515.8	Medium dense, gray LOAM; moist			12	12 10 10	NP	10

GENERAL NOTES

WATER LEVEL DATA

Begin Drilling **06-22-2014** Complete Drilling **06-22-2014**
 Drilling Contractor **Wang Testing Services** Drill Rig **B-57 TMR [100%]**
 Driller **N&R** Logger **A. Happel** Checked by **C. Marin**
 Drilling Method **2.25" HSA to 15', mud rotary thereafter, boring backfilled upon completion**

While Drilling **Rotary wash**
 At Completion of Drilling **mud in the borehole**
 Time After Drilling **NA**
 Depth to Water **NA**

The stratification lines represent the approximate boundary between soil types; the actual transition may be gradual.

WANGENGINC 11000401.GPJ WANGENG.GDT 11/14/18



BORING LOG 0589-B-01

wangeng@wangeng.com
 1145 N Main Street
 Lombard, IL 60148
 Telephone: 630 953-9928
 Fax: 630 953-9938

WEI Job No.: 1100-04-01

Client: **AECOM**
 Project: **Jane Byrne Interchange**
 Location: **Section 17, T39N, R14E of 3rd PM**

Datum: NAVD 88
 Elevation: 594.82 ft
 North: 1899347.34 ft
 East: 1171345.80 ft
 Station: 8311+86.85
 Offset: 16.7442 LT

Profile	Elevation (ft)	SOIL AND ROCK DESCRIPTION	Depth (ft)	Sample Type recovery	Sample No.	SPT Values (blw/6 in)	Qu (tsf)	Moisture Content (%)	Profile	Elevation (ft)	SOIL AND ROCK DESCRIPTION	Depth (ft)	Sample Type recovery	Sample No.	SPT Values (blw/6 in)	Qu (tsf)	Moisture Content (%)
	513.1	Dense, gray, fine to medium SAND; moist															
			85		13	12 16 17	NP	14									
					14	13 17 20	NP	16									
	504.3	--DIFFICULT DRILLING at 90.5															
		Very dense, grayish DOLOSTONE fragments															
		--WEATHERED BEDROCK--			15		NP										
		--AUGER REFUSAL--				50/1											
	501.1	Boring terminated at 93.50 ft			16	50/2	NP										
			95														
			100														

GENERAL NOTES

Begin Drilling **06-22-2014** Complete Drilling **06-22-2014**
 Drilling Contractor **Wang Testing Services** Drill Rig **B-57 TMR [100%]**
 Driller **N&R** Logger **A. Happel** Checked by **C. Marin**
 Drilling Method **2.25" HSA to 15', mud rotary thereafter, boring backfilled upon completion**

WATER LEVEL DATA

While Drilling **Rotary wash**
 At Completion of Drilling **mud in the borehole**
 Time After Drilling **NA**
 Depth to Water **NA**

The stratification lines represent the approximate boundary between soil types; the actual transition may be gradual.

WANGENGINC 11000401.GPJ WANGENG.GDT 11/14/18



BORING LOG 08-RWB-01

wangeng@wangeng.com
 1145 N Main Street
 Lombard, IL 60148
 Telephone: 630 953-9928
 Fax: 630 953-9938

WEI Job No.: 1100-04-01

Client: **AECOM**
 Project: **Jane Byrne Interchange**
 Location: **Section 17, T39N, R14E of 3rd PM**

Datum: NAVD 88
 Elevation: 579.35 ft
 North: 1899261.44 ft
 East: 1171382.28 ft
 Station: 1310+67.92
 Offset: 1.7942 LT

Profile	Elevation (ft)	SOIL AND ROCK DESCRIPTION	Depth (ft)	Sample Type recovery	Sample No.	SPT Values (blw/6 in)	Qu (tsf)	Moisture Content (%)	Profile	Elevation (ft)	SOIL AND ROCK DESCRIPTION	Depth (ft)	Sample Type recovery	Sample No.	SPT Values (blw/6 in)	Qu (tsf)	Moisture Content (%)
	579.04	4-inch thick, brown SILTY CLAY LOAM									--%Clay=30.9-- --A-6 (14)--						
		Medium dense, gray SANDY GRAVEL; damp			1	8 10 6	NP	10						9	0 0 0	0.33 B	26
	576.3	Stiff, brown SILTY CLAY, trace gravel			2	2 2 2	1.07 B	25						10	0 0 0	NR	
			5											25			
	573.8	Soft to medium stiff, gray CLAY to SILTY CLAY, trace gravel			3	0 1 2	0.49 B	24						11	0 0 0	0.33 B	25
					4	0 2 2	1.15 B	17						12	0 0 3	0.41 B	26
			10											30			
					5	0 0 1	0.33 B	25									
					6	0 0 2	0.41 B	28						13	0 1 2	0.74 B	24
			15											35			
					7	0 0 0	0.33 B	25		542.8	Stiff to hard, gray SILTY CLAY, trace gravel						
					8	0 0 1	0.33 B	27						14	3 3 4	1.89 B	21
			20											40			
		--L _L (%)=36, P _L (%)=17-- --%Gravel=6.6-- --%Sand=13.3-- --%Silt=49.2--															

GENERAL NOTES

WATER LEVEL DATA

Begin Drilling **07-10-2014** Complete Drilling **07-10-2014**
 Drilling Contractor **Wang Testing Services** Drill Rig **CME-55 TMR [85%]**
 Driller **A&K** Logger **A. Mohammed** Checked by **C. Marin**
 Drilling Method **3.25" SSA to 10', mud rotary thereafter, boring backfilled upon completion**

While Drilling Rotary wash
 At Completion of Drilling mud in the borehole
 Time After Drilling **NA**
 Depth to Water **NA**

The stratification lines represent the approximate boundary between soil types; the actual transition may be gradual.

WANGENGINC 11000401.GPJ WANGENG.GDT 11/14/18



BORING LOG 08-RWB-01

wangeng@wangeng.com
 1145 N Main Street
 Lombard, IL 60148
 Telephone: 630 953-9928
 Fax: 630 953-9938

WEI Job No.: 1100-04-01

Client: **AECOM**
 Project: **Jane Byrne Interchange**
 Location: **Section 17, T39N, R14E of 3rd PM**

Datum: NAVD 88
 Elevation: 579.35 ft
 North: 1899261.44 ft
 East: 1171382.28 ft
 Station: 1310+67.92
 Offset: 1.7942 LT

Profile	Elevation (ft)	SOIL AND ROCK DESCRIPTION	Depth (ft)	Sample Type recovery	Sample No.	SPT Values (blw/6 in)	Qu (tsf)	Moisture Content (%)	Profile	Elevation (ft)	SOIL AND ROCK DESCRIPTION	Depth (ft)	Sample Type recovery	Sample No.	SPT Values (blw/6 in)	Qu (tsf)	Moisture Content (%)
	517.6									517.6	Medium dense, gray SILT; damp						
			45		15	3 9 11	1.00 P	22				65		19	29 12 6	NP	13
										514.3	Boring terminated at 65.00 ft						
			50		16	3 4 7	3.36 B	16									
			55		17	4 9 9	4.51 B	24									
			60		18	2 4 3	1.97 B	24									

GENERAL NOTES

WATER LEVEL DATA

Begin Drilling **07-10-2014** Complete Drilling **07-10-2014**
 Drilling Contractor **Wang Testing Services** Drill Rig **CME-55 TMR [85%]**
 Driller **A&K** Logger **A. Mohammed** Checked by **C. Marin**
 Drilling Method **3.25" SSA to 10', mud rotary thereafter, boring backfilled upon completion**

While Drilling **Rotary wash**
 At Completion of Drilling **mud in the borehole**
 Time After Drilling **NA**
 Depth to Water **NA**

The stratification lines represent the approximate boundary between soil types; the actual transition may be gradual.

WANGENGINC 11000401.GPJ WANGENG.GDT 11/14/18



BORING LOG 08-RWB-02

wangeng@wangeng.com
 1145 N Main Street
 Lombard, IL 60148
 Telephone: 630 953-9928
 Fax: 630 953-9938

WEI Job No.: 1100-04-01

Client: **AECOM**
 Project: **Jane Byrne Interchange**
 Location: **Section 17, T39N, R14E of 3rd PM**

Datum: NAVD 88
 Elevation: 586.14 ft
 North: 1899115.44 ft
 East: 1171371.20 ft
 Station: 1312+13.98
 Offset: 8.4733 RT

Profile	Elevation (ft)	SOIL AND ROCK DESCRIPTION	Depth (ft)	Sample Type recovery	Sample No.	SPT Values (blw/6 in)	Qu (tsf)	Moisture Content (%)	Profile	Elevation (ft)	SOIL AND ROCK DESCRIPTION	Depth (ft)	Sample Type recovery	Sample No.	SPT Values (blw/6 in)	Qu (tsf)	Moisture Content (%)	
		Stiff, black LOAM, some gravel --FILL--			1	7 5 3	1.50 P	9										
			5		2	10 8 5	1.50 P	9			--In-Situ Vane Shear, 24 feet-- --S _{u undis} = 777 psf-- --S _{u remold} = 518 psf-- --Sensitivity = 1.5--	25		8				
	580.6	Stiff, gray SILTY CLAY LOAM, trace gravel --FILL--			3	1 3 2	1.56 B	14										
	578.1	Very soft to soft, gray CLAY to SILTY CLAY, trace gravel			4	1 2 3	0.33 B	21							0 0 0	0.41 B		25
			10		5	0 0 1	0.41 B	23										
		--In-Situ Vane Shear, 14 feet-- --S _{u undis} = 984 psf-- --S _{u remold} = 648 psf-- --Sensitivity = 1.52--	15		6						--In-Situ Vane Shear, 34 feet-- --S _{u undis} = 1295 psf-- --S _{u remold} = 570 psf-- --Sensitivity = 2.27--	35		10				
										549.4	Stiff very stiff, gray GRAVELLY SILTY CLAY LOAM							
											--L _L (%)=32, P _L (%)=17-- --%Gravel=15.2-- --%Sand=9.0-- --%Silt=51.4--	40		11	1 2 4	1.64 B		24
			20		7	0 2 2	< 0.25 P	27										

GENERAL NOTES

WATER LEVEL DATA

Begin Drilling **07-10-2014** Complete Drilling **07-10-2014**
 Drilling Contractor **Wang Testing Services** Drill Rig **D-50 TMR [78%]**
 Driller **R&J** Logger **S. Woods** Checked by **C. Marin**
 Drilling Method **2.25" SSA to 10', mud rotary thereafter, boring**
backfilled upon completion

While Drilling ∇ **8.00 ft**
 At Completion of Drilling ∇ **mud in the borehole**
 Time After Drilling **NA**
 Depth to Water ∇ **NA**

The stratification lines represent the approximate boundary between soil types; the actual transition may be gradual.

WANGENGINC 11000401.GPJ WANGENG.GDT 11/14/18



BORING LOG 08-RWB-02

wangeng@wangeng.com
 1145 N Main Street
 Lombard, IL 60148
 Telephone: 630 953-9928
 Fax: 630 953-9938

WEI Job No.: 1100-04-01

Client: **AECOM**
 Project: **Jane Byrne Interchange**
 Location: **Section 17, T39N, R14E of 3rd PM**

Datum: NAVD 88
 Elevation: 586.14 ft
 North: 1899115.44 ft
 East: 1171371.20 ft
 Station: 1312+13.98
 Offset: 8.4733 RT

Profile	Elevation (ft)	SOIL AND ROCK DESCRIPTION	Depth (ft)	Sample Type recovery	Sample No.	SPT Values (blw/6 in)	Qu (tsf)	Moisture Content (%)	Profile	Elevation (ft)	SOIL AND ROCK DESCRIPTION	Depth (ft)	Sample Type recovery	Sample No.	SPT Values (blw/6 in)	Qu (tsf)	Moisture Content (%)
		--%Clay=24.3-- --A-6 (10)--															
			45		12	0 1 3	0.66 B	20		524.4	Medium stiff, gray CLAY						
										521.1	Boring terminated at 65.00 ft	65		16	3 4 7	0.74 B	42
	539.4	Very stiff to hard, gray SILTY CLAY LOAM to SILTY LOAM, trace gravel															
			50		13	4 8 12	3.94 B	18				70					
			55		14	4 8 11	4.35 B	15				75					
			60		15	5 9 14	4.51 B	18				80					

GENERAL NOTES

WATER LEVEL DATA

Begin Drilling **07-10-2014** Complete Drilling **07-10-2014**
 Drilling Contractor **Wang Testing Services** Drill Rig **D-50 TMR [78%]**
 Driller **R&J** Logger **S. Woods** Checked by **C. Marin**
 Drilling Method **2.25" SSA to 10', mud rotary thereafter, boring backfilled upon completion**

While Drilling ∇ **8.00 ft**
 At Completion of Drilling ∇ **mud in the borehole**
 Time After Drilling **NA**
 Depth to Water ∇ **NA**

The stratification lines represent the approximate boundary between soil types; the actual transition may be gradual.

WANGENGINC 11000401.GPJ WANGENG.GDT 11/14/18



wangeng@wangeng.com
 1145 N Main Street
 Lombard, IL 60148
 Telephone: 630 953-9928
 Fax: 630 953-9938

BORING LOG 08-RWB-03

WEI Job No.: 1100-04-01

Client: **AECOM**
 Project: **Jane Byrne Interchange**
 Location: **Section 17, T39N, R14E of 3rd PM**

Datum: NAVD 88
 Elevation: 592.12 ft
 North: 1898962.89 ft
 East: 1171377.44 ft
 Station: 1313+66.49
 Offset: 1.3750 RT

Profile	Elevation (ft)	SOIL AND ROCK DESCRIPTION	Depth (ft)	Sample Type recovery	Sample No.	SPT Values (blw/6 in)	Qu (tsf)	Moisture Content (%)	Profile	Elevation (ft)	SOIL AND ROCK DESCRIPTION	Depth (ft)	Sample Type recovery	Sample No.	SPT Values (blw/6 in)	Qu (tsf)	Moisture Content (%)	
	591.93	93-inch thick ASPHALT --PAVEMENT--																
	590.91	12-inch thick CONCRETE --PAVEMENT--																
		Dense, brown SANDY GRAVEL --BASE COURSE--			1	27 18 16	NP	6						9	0 0 0	0.25 B	25	
	589.1	Medium dense, brown, fine to medium SAND, trace gravel --FILL--			2	7 7 5	NP	4				25		10	0 0 2	< 0.25 P	23	
					3	4 7 8	NP	5						11	0 1 2	0.49 B	22	
	583.1	Soft to medium stiff, gray CLAY to SILTY CLAY, trace gravel			4	2 1 2	0.99 B	25						12	0 0 3	0.66 B	25	
					5	0 1 2	0.82 B	16										
					6	0 0 0	0.33 B	23						13	0 0 0	0.57 B	23	
					7	0 0 0	0.33 B	25										
					8	0 0 2	0.33 B	26						14	0 0 2	0.41 B	25	

GENERAL NOTES

Begin Drilling **07-10-2014** Complete Drilling **07-10-2014**
 Drilling Contractor **Wang Testing Services** Drill Rig **D-50 TMR [78%]**
 Driller **R&J** Logger **S. Woods** Checked by **C. Marin**
 Drilling Method **2.25" SSA to 10', mud rotary thereafter, boring backfilled upon completion**

WATER LEVEL DATA

While Drilling **Rotary wash**
 At Completion of Drilling **mud in the borehole**
 Time After Drilling **NA**
 Depth to Water **NA**

The stratification lines represent the approximate boundary between soil types; the actual transition may be gradual.

WANGENGINC 11000401.GPJ WANGENG.GDT 11/14/18



BORING LOG 08-RWB-03

wangeng@wangeng.com
 1145 N Main Street
 Lombard, IL 60148
 Telephone: 630 953-9928
 Fax: 630 953-9938

WEI Job No.: 1100-04-01

Client: **AECOM**
 Project: **Jane Byrne Interchange**
 Location: **Section 17, T39N, R14E of 3rd PM**

Datum: NAVD 88
 Elevation: 592.12 ft
 North: 1898962.89 ft
 East: 1171377.44 ft
 Station: 1313+66.49
 Offset: 1.3750 RT

Profile	Elevation (ft)	SOIL AND ROCK DESCRIPTION	Depth (ft)	Sample Type recovery	Sample No.	SPT Values (blw/6 in)	Qu (tsf)	Moisture Content (%)	Profile	Elevation (ft)	SOIL AND ROCK DESCRIPTION	Depth (ft)	Sample Type recovery	Sample No.	SPT Values (blw/6 in)	Qu (tsf)	Moisture Content (%)
	530.4	Very stiff, gray SILTY CLAY, trace gravel	45	X	15	0 1 3	0.66 B	25		527.1	Boring terminated at 65.00 ft	65	X	19	5 8 14	3.94 B	21
	540.4	Stiff, gray SILTY CLAY, trace gravel	50	X	16	1 2 3	0.57 B	24				70					
	535.4	Medium dense, gray SILTY LOAM, trace gravel	55	X	17	2 4 6	1.88 B	22				75					
			60	X	18	9 12 13	NP	14				80					

GENERAL NOTES

WATER LEVEL DATA

Begin Drilling **07-10-2014** Complete Drilling **07-10-2014**
 Drilling Contractor **Wang Testing Services** Drill Rig **D-50 TMR [78%]**
 Driller **R&J** Logger **S. Woods** Checked by **C. Marin**
 Drilling Method **2.25" SSA to 10', mud rotary thereafter, boring backfilled upon completion**

While Drilling **Rotary wash**
 At Completion of Drilling **mud in the borehole**
 Time After Drilling **NA**
 Depth to Water **NA**

The stratification lines represent the approximate boundary between soil types; the actual transition may be gradual.

WANGENGINC 11000401.GPJ WANGENG.GDT 11/14/18



BORING LOG 08-ST-01

wangeng@wangeng.com
 1145 N Main Street
 Lombard, IL 60148
 Telephone: 630 953-9928
 Fax: 630 953-9938

WEI Job No.: 1100-04-01

Client: **AECOM**
 Project: **Jane Byrne Interchange**
 Location: **Section 17, T39N, R14E of 3rd PM**

Datum: NAVD 88
 Elevation: 585.42 ft
 North: 1899122.49 ft
 East: 1171372.69 ft
 Station: 1312+06.92
 Offset: 7.0183 RT

Profile	Elevation (ft)	SOIL AND ROCK DESCRIPTION	Depth (ft)	Sample Type recovery	Sample No.	SPT Values (blw/6 in)	Qu (tsf)	Moisture Content (%)	Profile	Elevation (ft)	SOIL AND ROCK DESCRIPTION	Depth (ft)	Sample Type recovery	Sample No.	SPT Values (blw/6 in)	Qu (tsf)	Moisture Content (%)
	585.14	14-inch thick, black SILTY CLAY LOAM															
		--TOPSOIL--															
		Very stiff, brown SILTY CLAY LOAM, little gravel; damp			1	3 4 9	2.75 P	10						5	P U S H	< 0.25 P	24
		--FILL--															
	581.2	Soft to medium stiff, gray CLAY to SILTY CLAY, trace gravel; moist	5		2	2 2 3	0.83 N/6	25						6	P U S H	< 0.25 P	24
					3	1 2 2	0.25 P	25						7	P U S H	0.25 P	24
			10		1		< 0.25 P	24						8	P U S H	0.50 P	23
		--S _u = 0.43 tsf (UU TXC) --w _n (%)=23			2		< 0.25 P	24						9	P U S H	0.25 P	25
			15		3		< 0.25 P	25						10	P U S H	0.50 P	23
		--S _u = 0.29 tsf (UU TXC) --w _n (%)=24	20		4		< 0.25 P	26							P U		

GENERAL NOTES

Begin Drilling **11-03-2014** Complete Drilling **11-03-2014**
 Drilling Contractor **Wang Testing Services** Drill Rig **B-57 TMR [100%]**
 Driller **P&P** Logger **F. Bozga** Checked by **C. Marin**
 Drilling Method **3.25" HSA, boring backfilled upon completion**

WATER LEVEL DATA

While Drilling **DRY**
 At Completion of Drilling **NA**
 Time After Drilling **NA**
 Depth to Water **NA**

The stratification lines represent the approximate boundary between soil types; the actual transition may be gradual.

WANGENGINC 11000401.GPJ WANGENG.GDT 11/14/18



BORING LOG 08-ST-01

wangeng@wangeng.com
 1145 N Main Street
 Lombard, IL 60148
 Telephone: 630 953-9928
 Fax: 630 953-9938

WEI Job No.: 1100-04-01

Client: **AECOM**
 Project: **Jane Byrne Interchange**
 Location: **Section 17, T39N, R14E of 3rd PM**

Datum: NAVD 88
 Elevation: 585.42 ft
 North: 1899122.49 ft
 East: 1171372.69 ft
 Station: 1312+06.92
 Offset: 7.0183 RT

Profile	Elevation (ft)	SOIL AND ROCK DESCRIPTION	Depth (ft)	Sample Type recovery	Sample No.	SPT Values (blw/6 in)	Qu (tsf)	Moisture Content (%)	Profile	Elevation (ft)	SOIL AND ROCK DESCRIPTION	Depth (ft)	Sample Type recovery	Sample No.	SPT Values (blw/6 in)	Qu (tsf)	Moisture Content (%)
					11	S H	0.50 P	26									
		--Laboratory $Q_u=0.39$ tsf (B), $w_n(\%)=21$ --			12	P U S H	0.25 P	25									
		--Laboratory $Q_u=0.19$ tsf (B), $w_n(\%)=25$ --	45		13	P U S H	0.75 P	25									
	537.9	Very stiff, gray SILTY CLAY LOAM, trace gravel; damp --Laboratory $Q_u=3.31$ tsf (B), $w_n(\%)=19$ --			14	P U S H	3.25 P	19									
			50														
	532.9				4	5 8 12	3.85 B	20									
		Boring terminated at 51.50 ft															
			55														
			60														

GENERAL NOTES

WATER LEVEL DATA

Begin Drilling **11-03-2014** Complete Drilling **11-03-2014**
 Drilling Contractor **Wang Testing Services** Drill Rig **B-57 TMR [100%]**
 Driller **P&P** Logger **F. Bozga** Checked by **C. Marin**
 Drilling Method **3.25" HSA, boring backfilled upon completion**

While Drilling ∇ **DRY**
 At Completion of Drilling ∇ **NA**
 Time After Drilling **NA**
 Depth to Water ∇ **NA**

The stratification lines represent the approximate boundary between soil types; the actual transition may be gradual.

WANGENGINC 11000401.GPJ WANGENG.GDT 11/14/18



BORING LOG 1702-B-01

wangeng@wangeng.com
 1145 N Main Street
 Lombard, IL 60148
 Telephone: 630 953-9928
 Fax: 630 953-9938

WEI Job No.: 1100-04-01

Client: **AECOM**
 Project: **Jane Byrne Interchange**
 Location: **Section 17, T39N, R14E of 3rd PM**

Datum: NAVD 88
 Elevation: 593.83 ft
 North: 1898849.46 ft
 East: 1171361.60 ft
 Station: 8211+87.78
 Offset: 18.3545 RT

Profile	Elevation (ft)	SOIL AND ROCK DESCRIPTION	Depth (ft)	Sample Type recovery	Sample No.	SPT Values (blw/6 in)	Qu (tsf)	Moisture Content (%)	Profile	Elevation (ft)	SOIL AND ROCK DESCRIPTION	Depth (ft)	Sample Type recovery	Sample No.	SPT Values (blw/6 in)	Qu (tsf)	Moisture Content (%)
	593.3	6-inch thick, ASPHALT --PAVEMENT--								573.3	Soft, gray CLAY LOAM, trace gravel						
	592.3	12-inch thick, CONCRETE --PAVEMENT--									--L _L (%)=28, P _L (%)=14-- --%Gravel=5.4-- --%Sand=23.0-- --%Silt=46.7-- --%Clay=24.8-- --A-6 (7)--			9	1 1 2	0.33 B	16
	590.6	Loose, brown and gray, fine and medium SAND, trace gravel --FILL--			1	3 3 3	NP	12			Soft to very stiff, brown and gray SILTY CLAY LOAM, trace gravel and sand layers --FILL--			2	3 3 3	2.50 P	17
					3	2 1 2	1.25 P	20						10	0 3 2	0.57 B	24
					4	2 2 4	2.05 B	23						12	0 2 2	0.74 B	24
	583.3	Soft to medium stiff, gray CLAY to SILTY CLAY, trace gravel			5	3 2 2	0.75 P	27						13	1 2 2	0.41 B	25
					6	0 0 0	0.41 B	26						14	2 3 4	0.49 B	25
					7	0 2 2	0.33 B	24									
					8	0 0 2	0.41 B	20									

GENERAL NOTES

WATER LEVEL DATA

Begin Drilling **06-17-2014** Complete Drilling **06-17-2014**
 Drilling Contractor **Wang Testing Services** Drill Rig **B-57 TMR [100%]**
 Driller **N&K** Logger **A. Happel** Checked by **C. Marin**
 Drilling Method **3.25" HSA to 10', mud rotary thereafter, boring**
backfilled upon completion

While Drilling **76.75 ft**
 At Completion of Drilling **Rotary wash**
 Time After Drilling **NA**
 Depth to Water **NA**
 The stratification lines represent the approximate boundary between soil types; the actual transition may be gradual.

WANGENGINC 11000401.GPJ WANGENG.GDT 11/14/18



BORING LOG 1702-B-01

wangeng@wangeng.com
 1145 N Main Street
 Lombard, IL 60148
 Telephone: 630 953-9928
 Fax: 630 953-9938

WEI Job No.: 1100-04-01

Client: **AECOM**
 Project: **Jane Byrne Interchange**
 Location: **Section 17, T39N, R14E of 3rd PM**

Datum: NAVD 88
 Elevation: 593.83 ft
 North: 1898849.46 ft
 East: 1171361.60 ft
 Station: 8211+87.78
 Offset: 18.3545 RT

Profile	Elevation (ft)	SOIL AND ROCK DESCRIPTION	Depth (ft)	Sample Type recovery	Sample No.	SPT Values (blw/6 in)	Qu (tsf)	Moisture Content (%)	Profile	Elevation (ft)	SOIL AND ROCK DESCRIPTION	Depth (ft)	Sample Type recovery	Sample No.	SPT Values (blw/6 in)	Qu (tsf)	Moisture Content (%)
	552.1	Stiff, gray SILTY CLAY LOAM to SILTY LOAM, trace gravel	45	X	15	3 4 6	1.39 B	17				65	X	19	5 7 14	0.75 P	22
			50	X	16	2 4 3	1.39 B	16		527.1	Medium stiff to very stiff, gray CLAY, trace gravel	70	X	20	5 7 8	2.21 B	24
	542.1	Soft to stiff, gray SILTY CLAY, trace gravel	55	X	17	4 6 6	0.49 B	21				75	X	21	3 4 5	0.82 B	30
			60	X	18	5 9 17	1.00 P	22		517.1	Medium dense to very dense, gray, fine SAND and SILT laminations	80	X	22	10 7 11	NP	22

GENERAL NOTES

WATER LEVEL DATA

Begin Drilling **06-17-2014** Complete Drilling **06-17-2014**
 Drilling Contractor **Wang Testing Services** Drill Rig **B-57 TMR [100%]**
 Driller **N&K** Logger **A. Happel** Checked by **C. Marin**
 Drilling Method **3.25" HSA to 10', mud rotary thereafter, boring backfilled upon completion**

While Drilling ∇ **76.75 ft**
 At Completion of Drilling \blacktriangledown **Rotary wash**
 Time After Drilling **NA**
 Depth to Water ∇ **NA**
 The stratification lines represent the approximate boundary between soil types; the actual transition may be gradual.

WANGENGINC 11000401.GPJ WANGENG.GDT 11/14/18



BORING LOG 1702-B-01

wangeng@wangeng.com
 1145 N Main Street
 Lombard, IL 60148
 Telephone: 630 953-9928
 Fax: 630 953-9938

WEI Job No.: 1100-04-01

Client: **AECOM**
 Project: **Jane Byrne Interchange**
 Location: **Section 17, T39N, R14E of 3rd PM**

Datum: NAVD 88
 Elevation: 593.83 ft
 North: 1898849.46 ft
 East: 1171361.60 ft
 Station: 8211+87.78
 Offset: 18.3545 RT

Profile	Elevation (ft)	SOIL AND ROCK DESCRIPTION	Depth (ft)	Sample Type recovery	Sample No.	SPT Values (blw/6 in)	Qu (tsf)	Moisture Content (%)	Profile	Elevation (ft)	SOIL AND ROCK DESCRIPTION	Depth (ft)	Sample Type recovery	Sample No.	SPT Values (blw/6 in)	Qu (tsf)	Moisture Content (%)	
	502.1	Dense to very dense, gray SILTY LOAM --Moist--	85	○	23	50/5	NR			487.8	--AUGER REFUSAL-- Boring terminated at 106.00 ft	105	⊗	27	23 32 25	NP	24	
			90	⊗	24	20 21 32	NP	20					110					
				95	⊗	25	22 23 23	NP	23					115				
				100	⊗	26	18 27 27	NP	19					120				

GENERAL NOTES

WATER LEVEL DATA

Begin Drilling **06-17-2014** Complete Drilling **06-17-2014**
 Drilling Contractor **Wang Testing Services** Drill Rig **B-57 TMR [100%]**
 Driller **N&K** Logger **A. Happel** Checked by **C. Marin**
 Drilling Method **3.25" HSA to 10', mud rotary thereafter, boring backfilled upon completion**

While Drilling **76.75 ft**
 At Completion of Drilling **Rotary wash**
 Time After Drilling **NA**
 Depth to Water **NA**

The stratification lines represent the approximate boundary between soil types; the actual transition may be gradual.

WANGENGINC 11000401.GPJ WANGENG.GDT 11/14/18



BORING LOG 37-RWB-01

wangeng@wangeng.com
 1145 N Main Street
 Lombard, IL 60148
 Telephone: 630 953-9928
 Fax: 630 953-9938

WEI Job No.: 1100-04-01

Client: **AECOM**
 Project: **Jane Byrne Interchange**
 Location: **Section 17, T39N, R14E of 3rd PM**

Datum: NAVD 88
 Elevation: 593.73 ft
 North: 1899214.79 ft
 East: 1171327.81 ft
 Station: 8311+66.54
 Offset: 22.2819 RT

Profile	Elevation (ft)	SOIL AND ROCK DESCRIPTION	Depth (ft)	Sample Type recovery	Sample No.	SPT Values (blw/6 in)	Qu (tsf)	Moisture Content (%)	Profile	Elevation (ft)	SOIL AND ROCK DESCRIPTION	Depth (ft)	Sample Type recovery	Sample No.	SPT Values (blw/6 in)	Qu (tsf)	Moisture Content (%)	
	593.1	8-inch thick, CONCRETE --PAVEMENT--																
		Loose, gray GRAVELLY SAND --FILL--			1	5 4 3	NP	3						9	0 0 0	0.25 B	25	
					2	3 3 3	NP	6				25		10	0 0 0	0.25 B	24	
	588.2	Stiff to very stiff, gray SILTY CLAY, trace gravel			3	2 4 5	2.05 B	21						11	0 0 0	0.16 B	26	
					4	1 3 3	1.15 B	20						12	0 0 0	< 0.25 P	30	
	583.2	Very soft to medium stiff, gray CLAY to SILTY CLAY, trace gravel			5	0 2 2	0.57 B	19										
					6	0 0 0	0.33 B	26						13	0 0 0	< 0.25 P	27	
					7	0 0 0	0.33 B	23										
					8	0 0 0	0.33 B	25						14	0 0 0	0.25 B	26	

GENERAL NOTES

Begin Drilling **07-31-2014** Complete Drilling **07-31-2014**
 Drilling Contractor **Wang Testing Services** Drill Rig **D-50 TMR [78%]**
 Driller **R&J** Logger **S. Woods** Checked by **CLM (-Coord)**
 Drilling Method **2.25" SSA to 10', mud rotary thereafter, boring backfilled upon completion**

WATER LEVEL DATA

While Drilling **Rotary wash**
 At Completion of Drilling **mud in the borehole**
 Time After Drilling **NA**
 Depth to Water **NA**

The stratification lines represent the approximate boundary between soil types; the actual transition may be gradual.

WANGENGINC 11000401.GPJ WANGENG.GDT 11/14/18



BORING LOG 37-RWB-01

wangeng@wangeng.com
 1145 N Main Street
 Lombard, IL 60148
 Telephone: 630 953-9928
 Fax: 630 953-9938

WEI Job No.: 1100-04-01

Client: **AECOM**
 Project: **Jane Byrne Interchange**
 Location: **Section 17, T39N, R14E of 3rd PM**

Datum: NAVD 88
 Elevation: 593.73 ft
 North: 1899214.79 ft
 East: 1171327.81 ft
 Station: 8311+66.54
 Offset: 22.2819 RT

Profile	Elevation (ft)	SOIL AND ROCK DESCRIPTION	Depth (ft)	Sample Type recovery	Sample No.	SPT Values (blw/6 in)	Qu (tsf)	Moisture Content (%)	Profile	Elevation (ft)	SOIL AND ROCK DESCRIPTION	Depth (ft)	Sample Type recovery	Sample No.	SPT Values (blw/6 in)	Qu (tsf)	Moisture Content (%)
	547.0	Medium stiff, gray SILTY CLAY, trace to some gravel	45		15	0 0 0	0.41 B	23		528.7	--SAND lenses--	65		19	10 15 17	NP	13
											Boring terminated at 65.00 ft						
			50		16	3 6 6	0.57 B	21				70					
		--Disturbed sample--	55		17	5 6 11	NA	27				75					
	537.0	Medium dense to dense, gray SILTY LOAM, trace gravel, sand lenses	60		18	8 9 15	NP	13				80					

GENERAL NOTES

WATER LEVEL DATA

Begin Drilling **07-31-2014** Complete Drilling **07-31-2014**
 Drilling Contractor **Wang Testing Services** Drill Rig **D-50 TMR [78%]**
 Driller **R&J** Logger **S. Woods** Checked by **CLM (-Coord)**
 Drilling Method **2.25" SSA to 10', mud rotary thereafter, boring backfilled upon completion**

While Drilling **Rotary wash**
 At Completion of Drilling **mud in the borehole**
 Time After Drilling **NA**
 Depth to Water **NA**

The stratification lines represent the approximate boundary between soil types; the actual transition may be gradual.

WANGENGINC 11000401.GPJ WANGENG.GDT 11/14/18



wangeng@wangeng.com
 1145 N Main Street
 Lombard, IL 60148
 Telephone: 630 953-9928
 Fax: 630 953-9938

BORING LOG 37-RWB-02

WEI Job No.: 1100-04-01

Client: **AECOM**
 Project: **Jane Byrne Interchange**
 Location: **Section 17, T39N, R14E of 3rd PM**

Datum: NAVD 88
 Elevation: 593.30 ft
 North: 1899060.29 ft
 East: 1171337.17 ft
 Station: 1312+69.32
 Offset: 42.1927 RT

Profile	Elevation (ft)	SOIL AND ROCK DESCRIPTION	Depth (ft)	Sample Type recovery	Sample No.	SPT Values (blw/6 in)	Qu (tsf)	Moisture Content (%)	Profile	Elevation (ft)	SOIL AND ROCK DESCRIPTION	Depth (ft)	Sample Type recovery	Sample No.	SPT Values (blw/6 in)	Qu (tsf)	Moisture Content (%)
	593.03	3-inch thick, ASPHALT --PAVEMENT--															
		Medium dense, brown GRAVELLY SAND --FILL-- --Moist--			1	5 6 10	NP	14									
	589.6	Loose, brown fine SAND --Moist--			2	4 4 4	NP	10				25		2	ST	0.50 P	
	587.8	Stiff, gray SILTY CLAY to SILTY CLAY LOAM, trace gravel			3	1 2 3	1.44 B	24									
					4	3 5 5	1.44 B	19				30		7	0 0 2	0.19 B	22
	582.8	Very soft to medium stiff, gray CLAY to SILTY CLAY, trace gravel			5	1 1 2	0.57 B	23									
					1	ST	< 0.25 P					35		3	ST	0.25 P	
					6	0 0 1	0.41 B	20				40		8	0 0 0	0.41 B	25

GENERAL NOTES

Begin Drilling **08-03-2014** Complete Drilling **08-03-2014**
 Drilling Contractor **Wang Testing Services** Drill Rig **D-50 TMR [78%]**
 Driller **R&J** Logger **M. de los Reyes** Checked by **C. Marin**
 Drilling Method **2.25" SSA to 11', mud rotary thereafter, boring backfilled upon completion**

WATER LEVEL DATA

While Drilling **Rotary wash**
 At Completion of Drilling **mud in the borehole**
 Time After Drilling **NA**
 Depth to Water **NA**

The stratification lines represent the approximate boundary between soil types; the actual transition may be gradual.

WANGENGINC 11000401.GPJ WANGENG.GDT 11/14/18



wangeng@wangeng.com
 1145 N Main Street
 Lombard, IL 60148
 Telephone: 630 953-9928
 Fax: 630 953-9938

BORING LOG 37-RWB-02

WEI Job No.: 1100-04-01

Client: **AECOM**
 Project: **Jane Byrne Interchange**
 Location: **Section 17, T39N, R14E of 3rd PM**

Datum: NAVD 88
 Elevation: 593.30 ft
 North: 1899060.29 ft
 East: 1171337.17 ft
 Station: 1312+69.32
 Offset: 42.1927 RT

Profile	Elevation (ft)	SOIL AND ROCK DESCRIPTION	Depth (ft)	Sample Type recovery	Sample No.	SPT Values (blw/6 in)	Qu (tsf)	Moisture Content (%)	Profile	Elevation (ft)	SOIL AND ROCK DESCRIPTION	Depth (ft)	Sample Type recovery	Sample No.	SPT Values (blw/6 in)	Qu (tsf)	Moisture Content (%)
			45	Vertical Lines	4	ST	0.25 P			528.3		65	Diagonal Lines	11	7 10 13	3.49 B	18
			50	Diagonal Lines	9	0 2 4	0.62 B	25			Boring terminated at 65.00 ft						
	541.5	Stiff to hard, gray SILTY CLAY LOAM to SILTY LOAM, trace gravel	55	Vertical Lines	5	ST	1.25 P					75					
			60	Diagonal Lines	10	9 8 11	5.33 B	16				80					

GENERAL NOTES

WATER LEVEL DATA

Begin Drilling **08-03-2014** Complete Drilling **08-03-2014**
 Drilling Contractor **Wang Testing Services** Drill Rig **D-50 TMR [78%]**
 Driller **R&J** Logger **M. de los Reyes** Checked by **C. Marin**
 Drilling Method **2.25" SSA to 11', mud rotary thereafter, boring backfilled upon completion**

While Drilling **Rotary wash**
 At Completion of Drilling **mud in the borehole**
 Time After Drilling **NA**
 Depth to Water **NA**

The stratification lines represent the approximate boundary between soil types; the actual transition may be gradual.

WANGENGINC 11000401.GPJ WANGENG.GDT 11/14/18



BORING LOG 0589-B-02

wangeng@wangeng.com
 1145 North Main Street
 Lombard, IL 60148
 Telephone: 630-953-9928
 Fax: 630-953-9938

WEI Job No.: 1100-04-01
 Client: **AECOM**
 Project: **Jane Byrne Interchange**
 Location: **Section 17, T39N, R14E of 3rd PM**

Datum: NAVD 88
 Elevation: 577.91 ft
 North: 1899272.85 ft
 East: 1171495.74 ft
 Station: 6149+79.82
 Offset: 21.5012 LT

Profile	Elevation (ft)	SOIL AND ROCK DESCRIPTION	Depth (ft)	Sample Type	Sample No.	SPT Values (blw/6 in)	Qu (tsf)	Moisture Content (%)	Profile	Elevation (ft)	SOIL AND ROCK DESCRIPTION	Depth (ft)	Sample Type	Sample No.	SPT Values (blw/6 in)	Qu (tsf)	Moisture Content (%)
	576.3	4-inch thick ASPHALT --PAVEMENT--															
	576.2	16-inch thick CONCRETE --PAVEMENT--															
	574.2	Dense, white and gray CRUSHED STONE; dry --BASE COURSE--	1	X	1	16 21 24	NP	4					X	9	0 0 0	0.41 B	26
	572.4	Very stiff, gray SILTY CLAY LOAM to SILTY LOAM, trace gravel	5	X	2	3 5 5	2.79 S	14					X	10	0 0 1	0.41 B	24
	572.4	Very soft to soft, gray CLAY to SILTY CLAY, trace gravel		X	3	2 1 2 3	0.41 B	23					X	11	2 3 3	1.56 B	25
			10	X	4	1 1 1 2	0.41 B	24					X	12	0 0 2	0.66 B	25
				X	5	1 2 3	0.25 P	24					X	13	0 1 3	0.41 B	18
			15	X	6	0 1 2	0.66 B	23					X	14	5 5 6	2.38 B	22
				X	7	0 0 0	0.16 B	27		541.2	Very stiff to hard, gray SILTY CLAY LOAM, trace gravel						
			20	X	8	0 0 0	0.33 B	26			--SAND seams; wet--						

WANGENGINC 11000401.GPJ WANGENG.GDT 11/27/18

GENERAL NOTES

WATER LEVEL DATA

Begin Drilling **07-13-2014** Complete Drilling **07-17-2014**

Drilling Contractor **Wang Testing Services** Drill Rig

Driller **A&K** Logger **A. Happel** Checked by **C. Marin**

Drilling Method **2.25" HSA to 10', mud rotary thereafter, boring**

..... **backfilled upon completion**

While Drilling ▽ **64.50 ft**

At Completion of Drilling ▽ **mud in the borehole**

Time After Drilling **24 hours**

Depth to Water ▽ **77.00 ft**

The stratification lines represent the approximate boundary between soil types; the actual transition may be gradual.



BORING LOG 0589-B-02

wangeng@wangeng.com
 1145 North Main Street
 Lombard, IL 60148
 Telephone: 630-953-9928
 Fax: 630-953-9938

WEI Job No.: 1100-04-01

Client: **AECOM**
 Project: **Jane Byrne Interchange**
 Location: **Section 17, T39N, R14E of 3rd PM**

Datum: NAVD 88
 Elevation: 577.91 ft
 North: 1899272.85 ft
 East: 1171495.74 ft
 Station: 6149+79.82
 Offset: 21.5012 LT

Profile	Elevation (ft)	SOIL AND ROCK DESCRIPTION	Depth (ft)	Sample Type recovery	Sample No.	SPT Values (blw/6 in)	Qu (tsf)	Moisture Content (%)	Profile	Elevation (ft)	SOIL AND ROCK DESCRIPTION	Depth (ft)	Sample Type recovery	Sample No.	SPT Values (blw/6 in)	Qu (tsf)	Moisture Content (%)
	521.2	Medium dense, gray SILTY LOAM, trace gravel; damp to moist															
			45	X	15	4 5 7	5.25 B	13		513.4	Brown SANDY GRAVEL; saturated	65	X	19	4 4 5	NP	13
			50	X	16	5 7 9	2.30 B	22		511.2	Dense, gray SILTY LOAM, trace gravel; moist	70	X	20	12 14 22	NP	14
			55	X	17	3 5 6	2.54 B	23		506.2	Dense, gray SANDY LOAM, little gravel; wet	75	X	21	17 21 21	NP	13
			60	X	18	3 5 5	NP	13		501.2	Brown and gray, SANDY GRAVEL; saturated	80	X	22	13 19 21	NP	21
										498.9	Dense, gray SILTY LOAM, trace gravel; wet						

GENERAL NOTES

WATER LEVEL DATA

Begin Drilling **07-13-2014** Complete Drilling **07-17-2014**
 Drilling Contractor **Wang Testing Services** Drill Rig _____
 Driller **A&K** Logger **A. Happel** Checked by **C. Marin**
 Drilling Method **2.25" HSA to 10', mud rotary thereafter, boring**
backfilled upon completion

While Drilling ∇ **64.50 ft**
 At Completion of Drilling ∇ **mud in the borehole**
 Time After Drilling **24 hours**
 Depth to Water ∇ **77.00 ft**

The stratification lines represent the approximate boundary between soil types; the actual transition may be gradual.

WANGENGINC 11000401.GPJ WANGENG.GDT 11/27/18



BORING LOG 0589-B-02

wangeng@wangeng.com
 1145 North Main Street
 Lombard, IL 60148
 Telephone: 630-953-9928
 Fax: 630-953-9938

WEI Job No.: 1100-04-01

Client: **AECOM**
 Project: **Jane Byrne Interchange**
 Location: **Section 17, T39N, R14E of 3rd PM**

Datum: NAVD 88
 Elevation: 577.91 ft
 North: 1899272.85 ft
 East: 1171495.74 ft
 Station: 6149+79.82
 Offset: 21.5012 LT

Profile	Elevation (ft)	SOIL AND ROCK DESCRIPTION	Depth (ft)	Sample Type recovery	Sample No.	SPT Values (blw/6 in)	Qu (tsf)	Moisture Content (%)	Profile	Elevation (ft)	SOIL AND ROCK DESCRIPTION	Depth (ft)	Sample Type recovery	Sample No.	SPT Values (blw/6 in)	Qu (tsf)	Moisture Content (%)
	496.2	Brown and gray, medium and coarse SAND, little gravel; wet															
	493.9	Dense, gray SILTY LOAM, trace gravel	85		23	11 13 19	NP	20		473.9	Boring terminated at 104.00 ft	105					
	489.4	--DIFFICULT DRILLING at 88.5 ft-- --WEATHERED BEDROCK--	90									110					
	483.9	Strong, light gray, excellent rock mass quality, bedded fresh DOLOSTONE, 1 to 3 feet beds, 1.4 feet joints spacing, horizontal joints with none to less than 0.2-inch infilling, hard joint wall, with stylolitic surfaces, and moderately vuggy porosity --Run 1 - RECOVERY=100%-- --RQD=98%--	95						C O R E			115					
			100		1							120					

GENERAL NOTES

WATER LEVEL DATA

Begin Drilling **07-13-2014** Complete Drilling **07-17-2014**
 Drilling Contractor **Wang Testing Services** Drill Rig
 Driller **A&K** Logger **A. Happel** Checked by **C. Marin**
 Drilling Method **2.25" HSA to 10', mud rotary thereafter, boring backfilled upon completion**

While Drilling ∇ **64.50 ft**
 At Completion of Drilling ∇ **mud in the borehole**
 Time After Drilling **24 hours**
 Depth to Water ∇ **77.00 ft**

The stratification lines represent the approximate boundary between soil types; the actual transition may be gradual.

WANGENGINC 11000401.GPJ WANGENG.GDT 11/27/18



wangeng@wangeng.com
 1145 North Main Street
 Lombard, IL 60148
 Telephone: 630-953-9928
 Fax: 630-953-9938

BORING LOG VST-02

WEI Job No.: 1100-04-01

Client: **AECOM**
 Project: **Jane Byrne Interchange**
 Location: **Section 17, T39N, R14E of 3rd PM**

Datum: NAVD 88
 Elevation: 585.26 ft
 North: 1899543.57 ft
 East: 1171652.91 ft
 Station: 8415+02.96
 Offset: 258.109 RT

Profile	Elevation (ft)	SOIL AND ROCK DESCRIPTION	Depth (ft)	Sample Type recovery	Sample No.	SPT Values (blw/6 in)	Qu (tsf)	Moisture Content (%)	Profile	Elevation (ft)	SOIL AND ROCK DESCRIPTION	Depth (ft)	Sample Type recovery	Sample No.	SPT Values (blw/6 in)	Qu (tsf)	Moisture Content (%)
	579.8	Medium stiff, black and gray SILTY CLAY, trace sand and gravel --FILL--	5		1	6 4 3	0.90 B	28			--In-Situ Vane Shear, 20.5 feet-- --S _{u undis} = 884.6 psf-- --S _{u remold} = 655.2 psf-- --Sensitivity = 1.4--	25		5			
	576.8	Very soft, gray SILTY CLAY, trace sand and gravel	5		2	1 2 1	0.20 B	25			--In-Situ Vane Shear, 23.0 feet-- --S _{u undis} = 939.2 psf-- --S _{u remold} = 655.2 psf-- --Sensitivity = 1.4--	30		7			
			10		1						--In-Situ Vane Shear, 25.5 feet-- --S _{u undis} = 786.3 psf-- --S _{u remold} = 611.6 psf-- --Sensitivity = 1.3--	35		8			
			15		2						--In-Situ Vane Shear, 28.0 feet-- --S _{u undis} = 644.3 psf-- --S _{u remold} = 382.2 psf-- --Sensitivity = 1.7--	40		9			
			20		3						--In-Situ Vane Shear, 30.5 feet-- --S _{u undis} = 720.8 psf-- --S _{u remold} = 458.7 psf-- --Sensitivity = 1.6--			10			
					4						--In-Situ Vane Shear, 33.0 feet-- --S _{u undis} = 851.8 psf-- --S _{u remold} = 567.9 psf-- --Sensitivity = 1.5--			11			
											--In-Situ Vane Shear, 35.5 feet-- --S _{u undis} = 895.5 psf-- --S _{u remold} = 666.2 psf-- --Sensitivity = 1.3--			12			
											--In-Situ Vane Shear, 38.0 feet-- --S _{u undis} = 993.8 psf-- --S _{u remold} = 720.8 psf-- --Sensitivity = 1.4--						

GENERAL NOTES

Begin Drilling **12-04-2015** Complete Drilling **12-05-2015**
 Drilling Contractor **Wang Testing Services** Drill Rig
 Driller **R&N** Logger **I. Muhammad** Checked by **A. Kurnia**
 Drilling Method **2.25" HSA to 10', mud rotary thereafter, boring backfilled upon completion**

WATER LEVEL DATA

While Drilling **Rotary wash**
 At Completion of Drilling **mud in the borehole**
 Time After Drilling **NA**
 Depth to Water **NA**

The stratification lines represent the approximate boundary between soil types; the actual transition may be gradual.

WANGENGINC 11000401.GPJ WANGENG.GDT 11/27/18



wangeng@wangeng.com
 1145 North Main Street
 Lombard, IL 60148
 Telephone: 630-953-9928
 Fax: 630-953-9938

BORING LOG VST-02

WEI Job No.: 1100-04-01

Client **AECOM**
 Project **Jane Byrne Interchange**
 Location **Section 17, T39N, R14E of 3rd PM**

Datum: NAVD 88
 Elevation: 585.26 ft
 North: 1899543.57 ft
 East: 1171652.91 ft
 Station: 8415+02.96
 Offset: 258.109 RT

Profile	Elevation (ft)	SOIL AND ROCK DESCRIPTION	Depth (ft)	Sample Type recovery	Sample No.	SPT Values (blw/6 in)	Qu (tsf)	Moisture Content (%)	Profile	Elevation (ft)	SOIL AND ROCK DESCRIPTION	Depth (ft)	Sample Type recovery	Sample No.	SPT Values (blw/6 in)	Qu (tsf)	Moisture Content (%)
		--In-Situ Vane Shear, 40.5 feet-- -- $S_{u\text{undis}}$ = 1277.7 psf-- -- $S_{u\text{remold}}$ = 808.1 psf-- --Sensitivity = 1.6--			13	VS											
	541.8	--In-Situ Vane Shear, 43.0 feet-- -- $S_{u\text{undis}}$ > 1750 psf-- Boring terminated at 43.50 ft			14	VS											
			45														
			50														
			55														
			60														

GENERAL NOTES

Begin Drilling **12-04-2015** Complete Drilling **12-05-2015**
 Drilling Contractor **Wang Testing Services** Drill Rig
 Driller **R&N** Logger **I. Muhammad** Checked by **A. Kurnia**
 Drilling Method **2.25" HSA to 10', mud rotary thereafter, boring**
 **backfilled upon completion**

WATER LEVEL DATA

While Drilling **Rotary wash**
 At Completion of Drilling **mud in the borehole**
 Time After Drilling **NA**
 Depth to Water **NA**

The stratification lines represent the approximate boundary between soil types; the actual transition may be gradual.

APPENDIX B

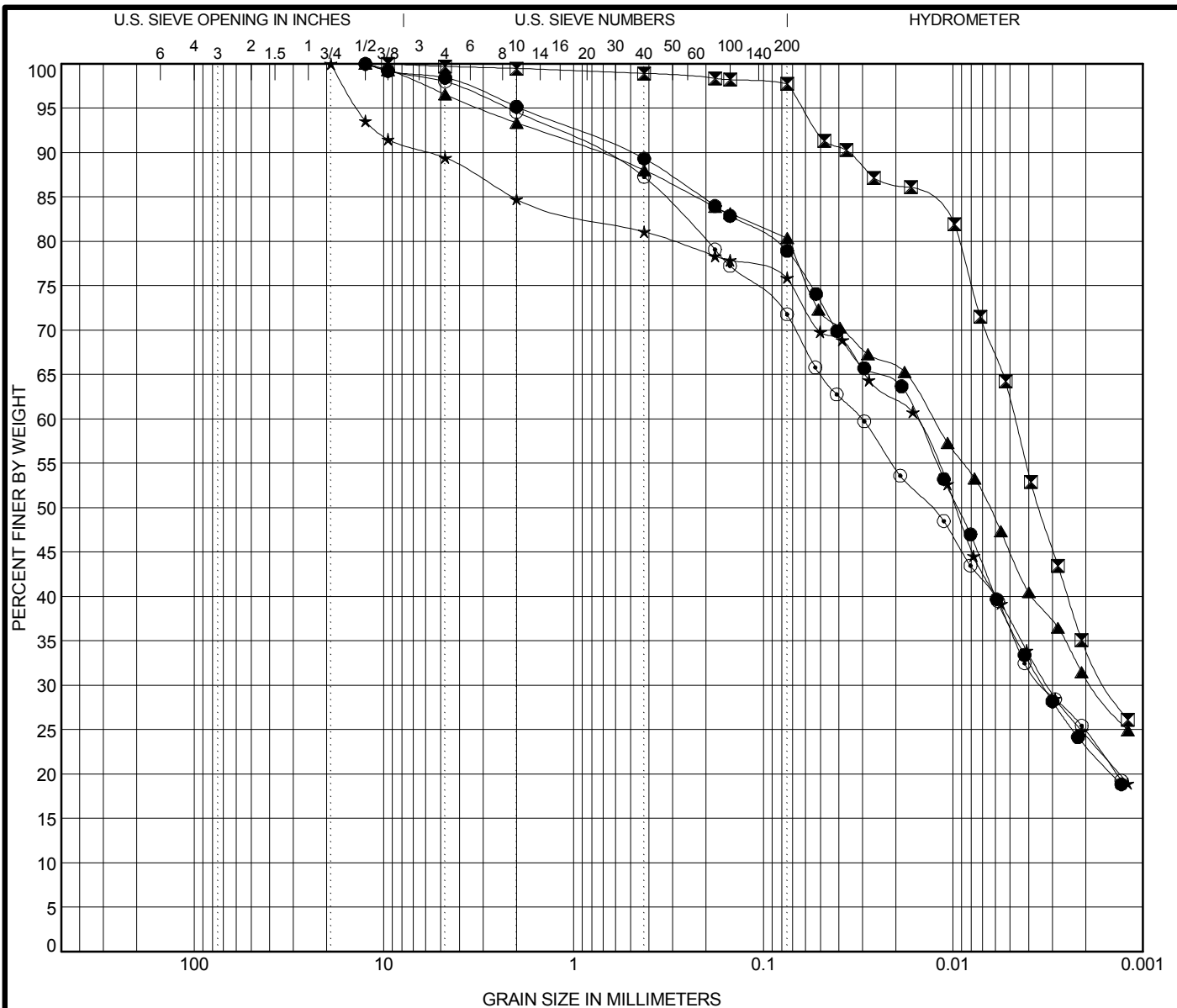

COBBLES	GRAVEL	SAND		SILT AND CLAY
		coarse	fine	

Specimen Identification			IDH Classification					LL	PL	PI	Cc	Cu
●	0589-B-01#8	58.5 ft	Silty Clay Loam					28	15	13		
☒	0589-B-01#11	73.5 ft	Silty Clay					37	21	16		
▲	08-RWB-01#8	18.5 ft	Silty Clay					36	17	19		
★	08-RWB-02#11	38.5 ft	Gravelly Silty Clay Loam					32	17	15		
◎	1702-B-01#9	21.0 ft	Clay Loam					28	14	14		
Specimen Identification			D100	D60	D30	D10	%Gravel	%Sand	%Silt	%Clay		
●	0589-B-01#8	58.5 ft	12.5	0.016	0.003		4.8	16.4	55.6	23.2		
☒	0589-B-01#11	73.5 ft	9.5	0.005	0.002		0.5	1.9	63.3	34.3		
▲	08-RWB-01#8	18.5 ft	12.5	0.013	0.002		6.6	13.3	49.2	30.9		
★	08-RWB-02#11	38.5 ft	19	0.016	0.003		15.2	9.0	51.4	24.3		
◎	1702-B-01#9	21.0 ft	12.5	0.03	0.003		5.4	23.0	46.7	24.8		



Wang Engineering, Inc.
 1145 N Main Street
 Lombard, IL 60148
 Telephone: 630 953-9928
 Fax: 630 953-9938

GRAIN SIZE DISTRIBUTION

Project: Jane Byrne Interchange
 Location: Section 17, T39N, R14E of 3rd PM
 Number: 1100-04-01

WEI GRAIN SIZE IDH 11000401.GPJ US_LAB.GDT 11/14/18

P L A S T I C I T Y
I N D E X

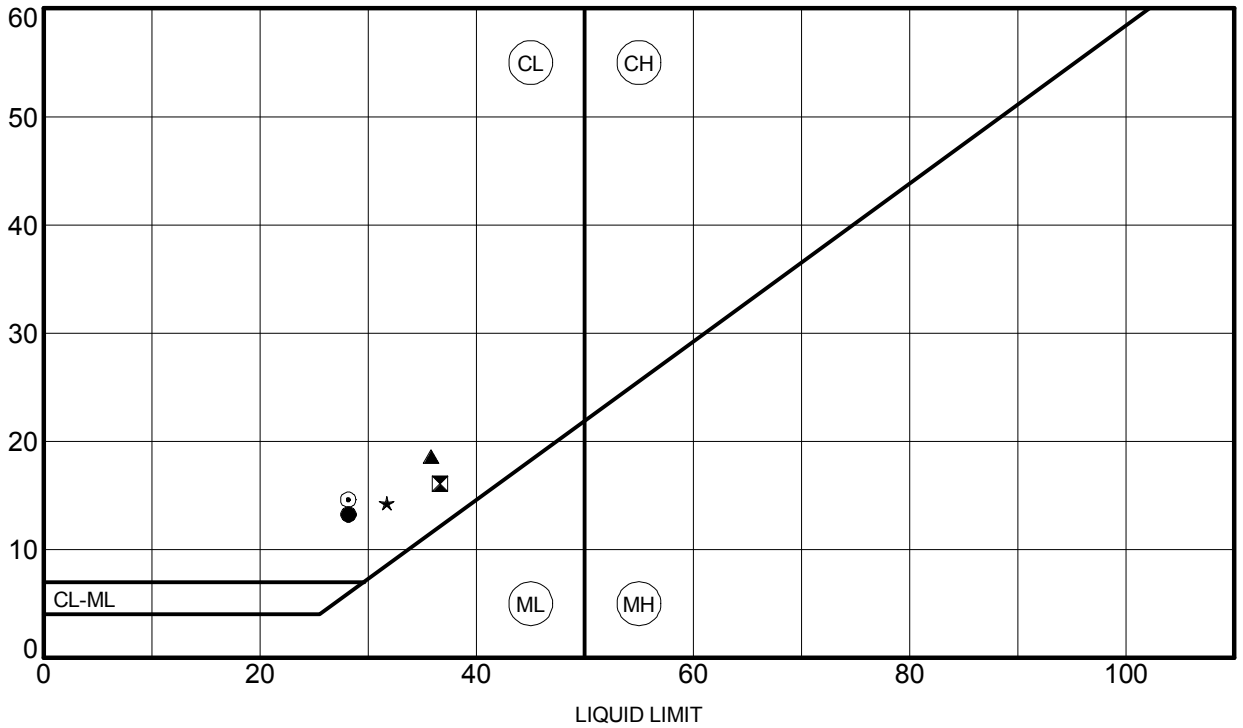

	Specimen Identification	LL	PL	PI	Fines	IDH Classification	
●	0589-B-01#8	58.5 ft	28	15	13	79	Silty Clay Loam
☒	0589-B-01#11	73.5 ft	37	21	16	98	Silty Clay
▲	08-RWB-01#8	18.5 ft	36	17	19	80	Silty Clay
★	08-RWB-02#11	38.5 ft	32	17	15	76	Gravelly Silty Clay Loam
⊙	1702-B-01#9	21.0 ft	28	14	14	72	Clay Loam

WEI ATTERBERG LIMITS IDH 11000401.GPJ US LAB.GDT 11/14/18



Wang Engineering, Inc.
 1145 N Main Street
 Lombard, IL 60148
 Telephone: 630 953-9928
 Fax: 630 953-9938

ATTERBERG LIMITS' RESULTS

Project: Jane Byrne Interchange
 Location: Section 17, T39N, R14E of 3rd PM
 Number: 1100-04-01

UNCONSOLIDATED-UNDRAINED TRIAXIAL COMPRESSION TEST

AASHTO T 296 / ASTM D 2850-95

Project: Circle Interchange	Analyst name: M. de los Reyes
Client: AECOM	Date received: 11/3/2014
WEI Job No.: 1100-04-01	Test date: 12/4/2014
Soil Sample ID: 08-ST-01, ST#2 (12.0-14.0ft)	Sample description: Soft Gray CLAY
Type/Condition: ST/Undisturbed	
Initial height $h_0 = 5.67$ in	Initial water content $w = 23.03\%$
Initial diameter $d_0 = 2.85$ in	Initial unit weight $\gamma_w = 129.45$ pcf
Initial area $A_0 = 6.36$ in ²	Initial dry unit weight $\gamma_d = 105.22$ pcf
Mass of wet sample and tare $M_i = 1411.30$ g	Initial void ratio $e_0 = 0.649$
Mass of dry sample and tare $M_d = 1182.10$ g	Initial degree of saturation $S_r = 99\%$
Mass of tare $M_t = 187.00$ g	Liquid Limit (%): NA
Mass of sample $M_s = 1224.30$ g	Plastic Limit (%): NA
Estimated specific gravity $G_s = 2.78$	Sand(%): NA
Cell confining pressure $\sigma_3 = 10.0$ psi	Silt(%): NA
Rate of strain = 1 %/min	Clay(%): NA
Proving Ring Factor = 1.000	
Height to diameter ratio = 1.99	

Deviator stress at failure $D\sigma_f = 0.88$ tsf
Major principal stress at failure $\sigma_1 = 1.60$ tsf

Axial Displacement (in)	Axial Force (lbs)	Axial Strain (%)	Deviator Stress (psi)
Δh	F	e	$\sigma_1 - \sigma_3$
0.00	0.00	0.00	0.00
0.00	12.19	0.07	1.92
0.01	21.05	0.16	3.31
0.01	25.10	0.25	3.94
0.02	27.30	0.35	4.28
0.02	29.28	0.44	4.59
0.03	31.04	0.54	4.86
0.04	32.71	0.64	5.11
0.04	34.39	0.74	5.37
0.05	36.05	0.83	5.62
0.05	37.65	0.93	5.87
0.08	44.93	1.40	6.97
0.11	50.96	1.87	7.87
0.13	56.03	2.34	8.61
0.16	60.02	2.80	9.18
0.19	62.92	3.29	9.57
0.21	65.67	3.77	9.94
0.24	68.62	4.27	10.33
0.27	70.48	4.76	10.56
0.30	72.42	5.27	10.79
0.33	74.40	5.75	11.03
0.35	76.02	6.24	11.21
0.38	76.83	6.74	11.27
0.41	78.03	7.23	11.39
0.44	79.57	7.72	11.55
0.47	80.43	8.21	11.61
0.50	81.66	8.75	11.72
0.52	83.00	9.21	11.85
0.55	83.82	9.68	11.91
0.60	84.94	10.66	11.94
0.66	86.72	11.61	12.06
0.71	88.42	12.58	12.16
0.77	89.05	13.55	12.11
0.82	90.41	14.53	12.16

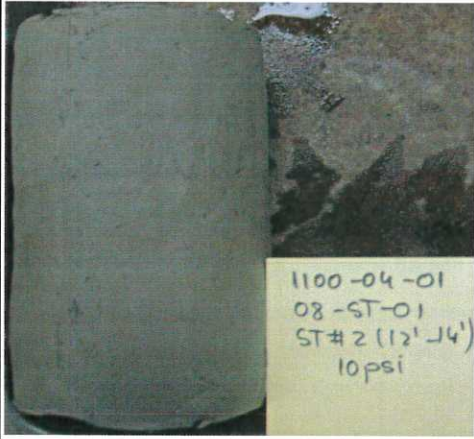

Bulge Failure

Prepared by: Jay Date: 12.17.14
Checked by: A.F. Date: 12/17/14

Unconsolidated-Undrained Triaxial Test
Deviator Stress v. Axial Strain
08-ST-01,ST#2(12.0-14.0ft) @ 10 psi

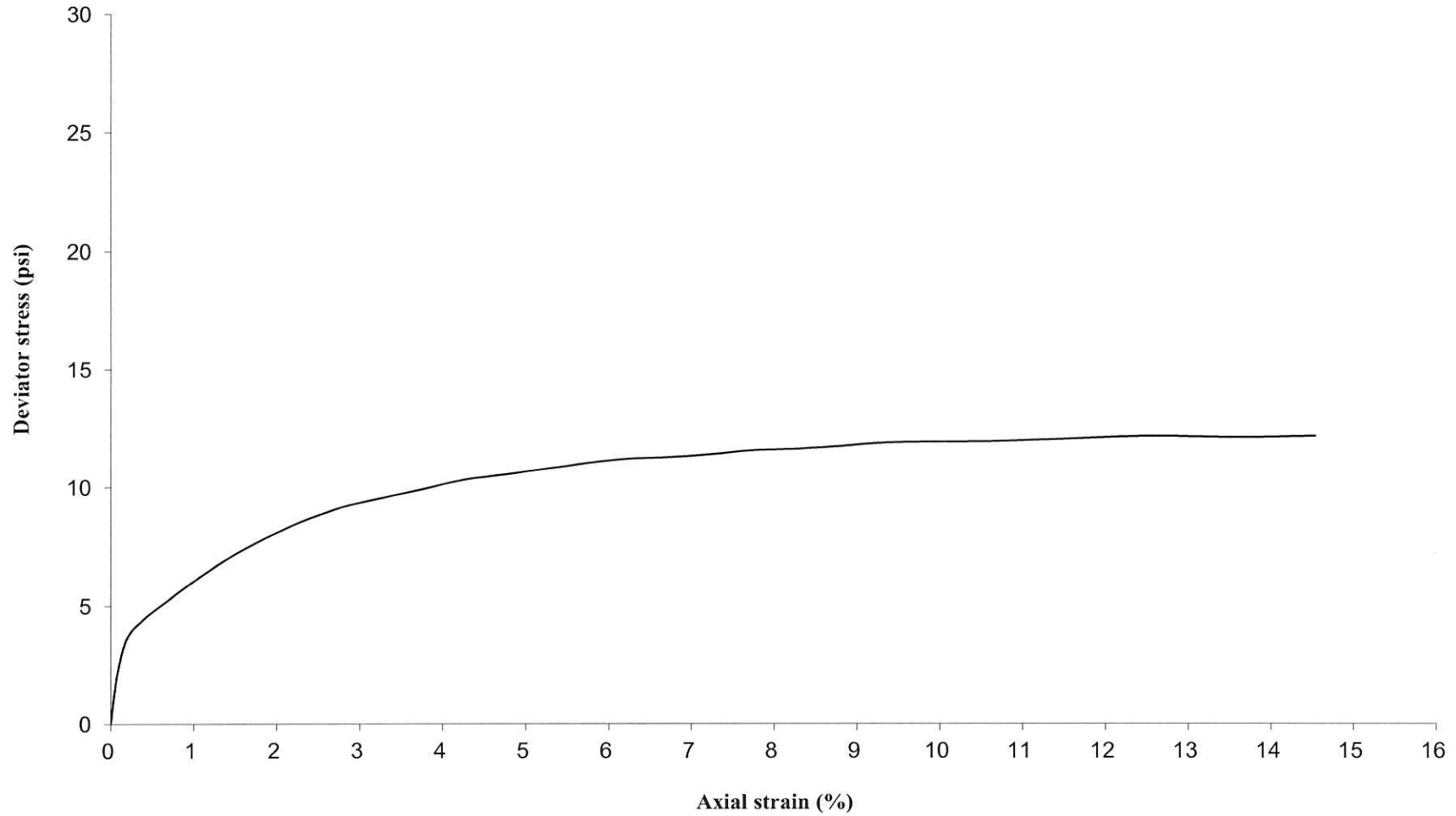

UNCONSOLIDATED-UNDRAINED TRIAXIAL COMPRESSION TEST

AASHTO T 296 / ASTM D 2850-95

Project: Circle Interchange	Analyst name: M. de los Reyes
Client: AECOM	Date received: 11/3/2014
WEI Job No.: 1100-04-01	Test date: 12/4/2014
Soil Sample ID: 08-ST-01, ST#2 (12.0-14.0ft)	Sample description: Soft Gray CLAY
Type/Condition: ST/Undisturbed	
Initial height $h_0 =$ 5.63 in	Initial water content $w =$ 23.02%
Initial diameter $d_0 =$ 2.83 in	Initial unit weight $\gamma_w =$ 130.54 pcf
Initial area $A_0 =$ 6.29 in ²	Initial dry unit weight $\gamma_d =$ 106.11 pcf
Mass of wet sample and tare $M_i =$ 1377.67 g	Initial void ratio $e_0 =$ 0.635
Mass of dry sample and tare $M_d =$ 1150.70 g	Initial degree of saturation $S_r =$ 100%
Mass of tare $M_t =$ 164.57 g	
Mass of sample $M_s =$ 1213.10 g	Liquid Limit (%): NA
Estimated specific gravity $G_s =$ 2.78	Plastic Limit (%): NA
Cell confining pressure $\sigma_3 =$ 20.0 psi	Sand(%): NA
Rate of strain = 1 %/min	Silt(%): NA
Proving Ring Factor = 1.000	Clay(%): NA
Height to diameter ratio = 1.99	
	Deviator stress at failure $D\sigma_f =$ 0.79 tsf
	Major principal stress at failure $\sigma_1 =$ 2.23 tsf

Axial Displacement (in)	Axial Force (lbs)	Axial Strain (%)	Deviator Stress (psi)
Δh	F	e	$\sigma_1 - \sigma_3$
0.00	0.00	0.00	0.00
0.00	1.44	0.03	0.23
0.01	1.53	0.12	0.24
0.01	9.45	0.21	1.50
0.02	14.86	0.30	2.36
0.02	17.72	0.39	2.81
0.03	19.52	0.49	3.09
0.03	20.88	0.59	3.30
0.04	22.12	0.69	3.49
0.04	23.30	0.79	3.68
0.05	24.39	0.88	3.84
0.08	29.41	1.37	4.61
0.10	33.92	1.84	5.29
0.13	38.11	2.31	5.92
0.16	41.96	2.78	6.49
0.18	45.44	3.28	6.99
0.21	48.63	3.76	7.44
0.24	51.55	4.27	7.85
0.27	54.27	4.78	8.22
0.30	56.75	5.29	8.55
0.33	58.99	5.78	8.84
0.35	61.06	6.26	9.10
0.38	63.00	6.75	9.34
0.41	64.72	7.24	9.55
0.44	66.51	7.74	9.76
0.46	68.06	8.22	9.93
0.49	69.56	8.77	10.09
0.52	70.91	9.24	10.23
0.55	72.19	9.71	10.37
0.60	74.37	10.67	10.56
0.66	76.49	11.65	10.75
0.71	78.24	12.63	10.87
0.77	79.83	13.61	10.97
0.82	81.29	14.60	11.04



Bulge Failure

Prepared by: Jay Date: 12.17.14
 Checked by: A.T. Date: 12/17/14

Unconsolidated-Undrained Triaxial Test
Deviator Stress v. Axial Strain
08-ST-01,ST#2 (12.0-14.0ft) @ 20 psi

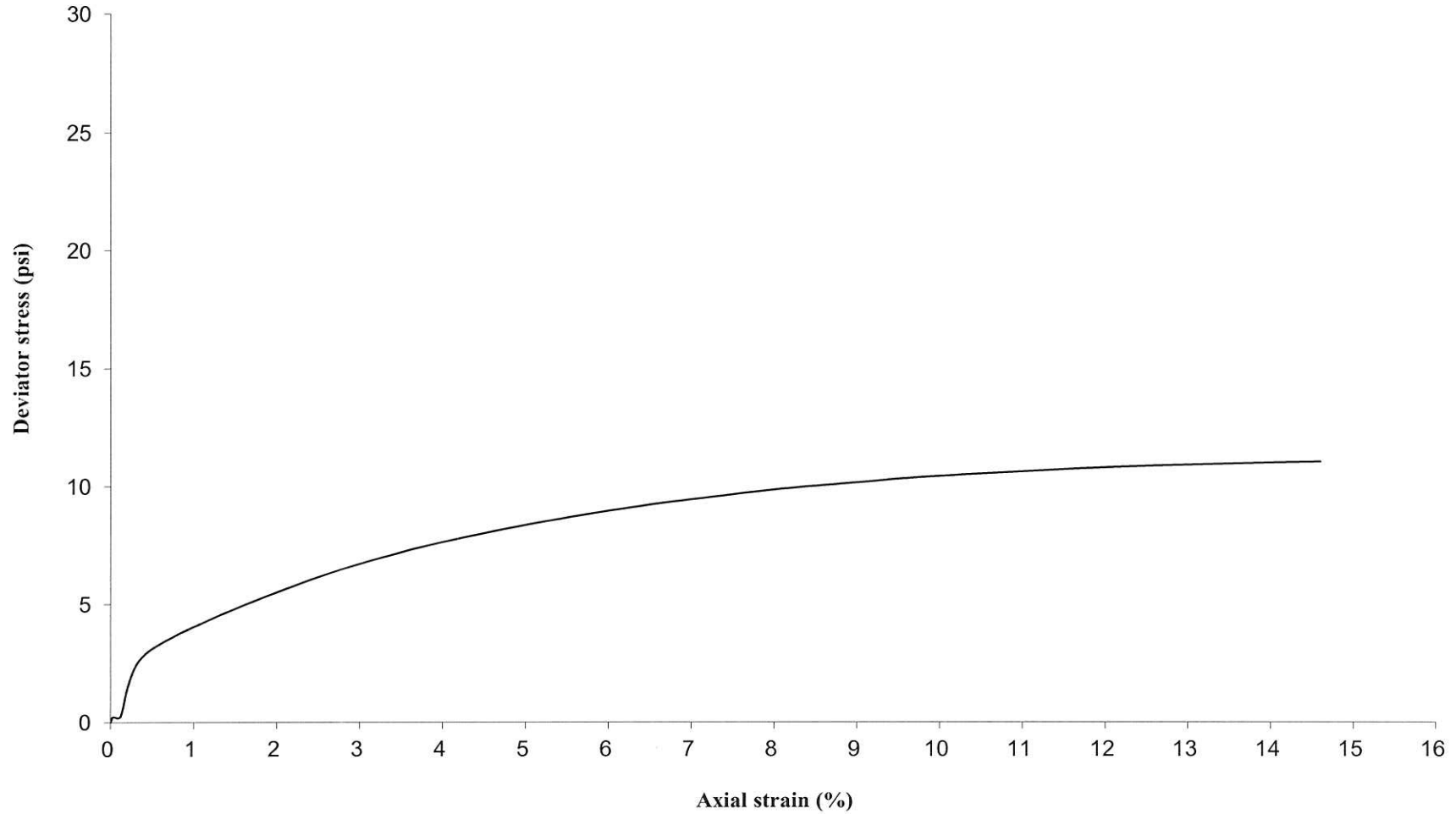

UNCONSOLIDATED-UNDRAINED TRIAXIAL COMPRESSION TEST

AASHTO T 296 / ASTM D 2850-95

Project: Circle Interchange
Client: AECOM
WEI Job No.: 1100-04-01
Soil Sample ID: 08-ST-01, ST#2 (12.0-14.0ft)
Type/Condition: ST/Undisturbed

Analyst name: M. de los Reyes
Date received: 11/3/2014
Test date: 12/4/2014
Sample description: Soft Gray CLAY

Initial height $h_0 =$	5.64 in	Initial water content $w =$	23.51%
Initial diameter $d_0 =$	2.83 in	Initial unit weight $\gamma_w =$	131.67 pcf
Initial area $A_0 =$	6.29 in ²	Initial dry unit weight $\gamma_d =$	106.61 pcf
Mass of wet sample and tare $M_i =$	1410.74 g	Initial void ratio $e_0 =$	0.627
Mass of dry sample and tare $M_d =$	1177.60 g	Initial degree of saturation $S_r =$	100%
Mass of tare $M_t =$	185.84 g	Liquid Limit (%):	NA
Mass of sample $M_s =$	1224.90 g	Plastic Limit (%):	NA
Estimated specific gravity $G_s =$	2.78	Sand(%):	NA
Cell confining pressure $\sigma_3 =$	40.0 psi	Silt(%):	NA
Rate of strain =	1 %/min	Clay(%):	NA
Proving Ring Factor =	1.000		
Height to diameter ratio =	1.99		

Deviator stress at failure $D\sigma_f =$ 0.77 tsf
Major principal stress at failure $\sigma_1 =$ 3.65 tsf

Axial Displacement (in)	Axial Force (lbs)	Axial Strain (%)	Deviator Stress (psi)
Δh	F	e	$\sigma_1 - \sigma_3$
0.00	0.00	0.00	0.00
0.00	3.61	0.07	0.57
0.01	3.81	0.16	0.60
0.01	3.81	0.25	0.60
0.02	6.71	0.34	1.06
0.02	13.49	0.44	2.14
0.03	18.15	0.54	2.87
0.04	20.55	0.64	3.25
0.04	22.15	0.73	3.50
0.05	23.48	0.82	3.70
0.05	24.72	0.92	3.90
0.08	29.94	1.40	4.69
0.11	34.54	1.87	5.39
0.13	38.79	2.35	6.02
0.16	42.66	2.82	6.59
0.19	46.08	3.32	7.08
0.22	49.18	3.82	7.52
0.24	52.06	4.33	7.92
0.27	54.70	4.83	8.28
0.30	57.01	5.34	8.58
0.33	59.06	5.82	8.85
0.36	61.02	6.30	9.09
0.38	62.69	6.80	9.29
0.41	64.34	7.29	9.49
0.44	65.93	7.78	9.67
0.47	67.35	8.26	9.83
0.50	68.74	8.80	9.97
0.52	69.88	9.30	10.08
0.55	71.01	9.77	10.19
0.61	73.01	10.75	10.36
0.66	74.84	11.72	10.51
0.72	76.68	12.69	10.65
0.77	78.01	13.69	10.71
0.83	79.25	14.69	10.75



Bulge Failure

Prepared by: Jerry Date: 12.17.14
Checked by: A.L. Date: 12/12/14

Unconsolidated-Undrained Triaxial Test
Deviator Stress v. Axial Strain
08-ST-01,ST#2 (12.0-14.0ft) @ 40 psi

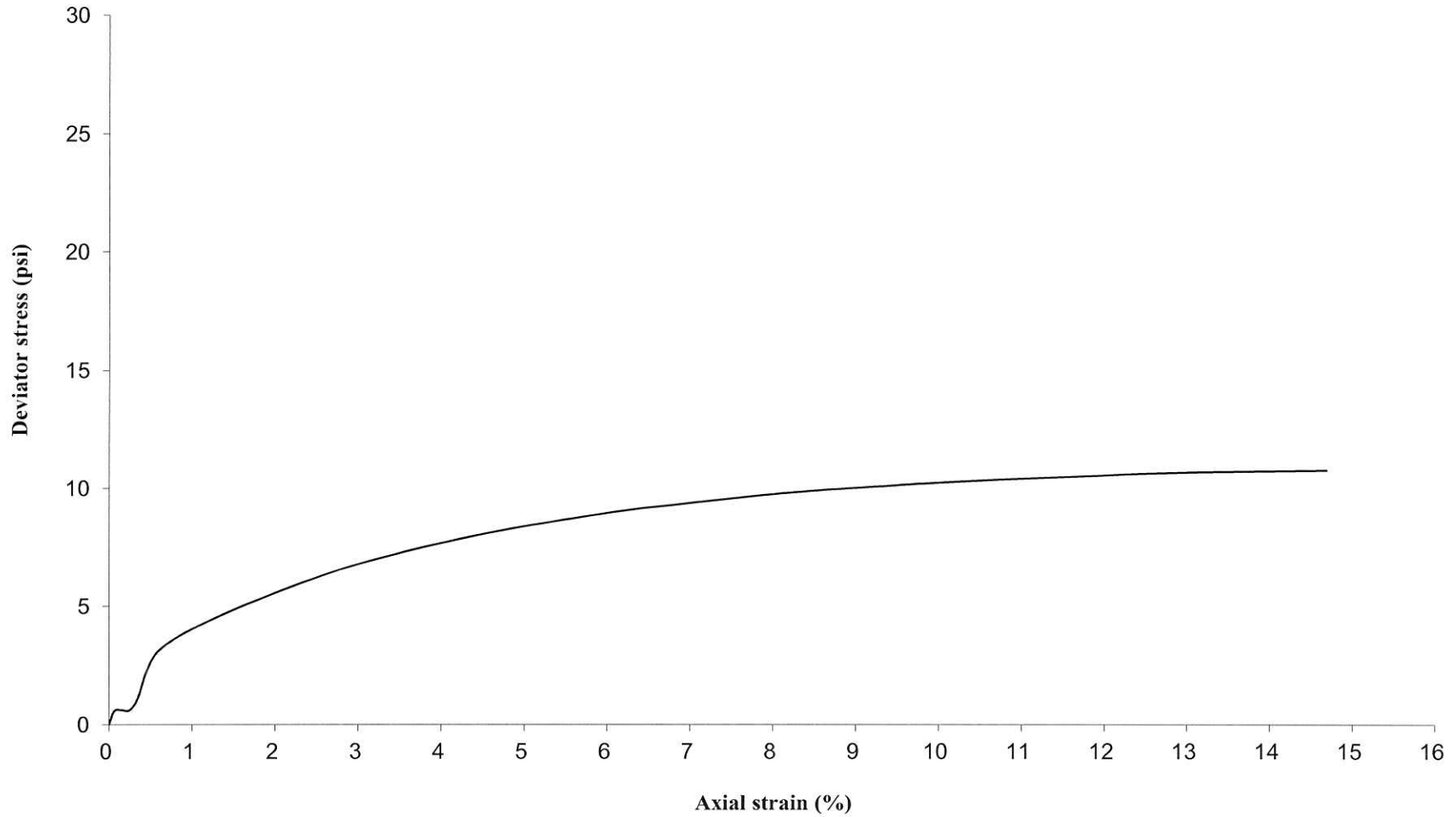

UNCONSOLIDATED-UNDRAINED TRIAXIAL COMPRESSION TEST

AASHTO T 296 / ASTM D 2850-95

Project: Circle Interchange
Client: AECOM
WEI Job No.: 1100-04-01
Soil Sample ID: 08-ST-01, ST#4 (18.0-20.0ft)
Type/Condition: ST/Undisturbed

Analyst name: M. de los Reyes
Date received: 11/3/2014
Test date: 12/8/2014
Sample description: Soft Gray CLAY

Initial height h_0 =	5.56 in	Initial water content w =	23.66%
Initial diameter d_0 =	2.85 in	Initial unit weight γ_w =	130.14 pcf
Initial area A_0 =	6.40 in ²	Initial dry unit weight γ_d =	105.24 pcf
Mass of wet sample and tare M_i =	1228.82 g	Initial void ratio e_0 =	0.648
Mass of dry sample and tare M_d =	996.30 g	Initial degree of saturation S_r =	100%
Mass of tare M_t =	13.62 g	Liquid Limit (%) =	NA
Mass of sample M_s =	1215.20 g	Plastic Limit (%) =	NA
Estimated specific gravity G_s =	2.78	Sand(%) =	NA
Cell confining pressure σ_3 =	10.0 psi	Silt(%) =	NA
Rate of strain =	1 %/min	Clay(%) =	NA
Proving Ring Factor =	1.000		
Height to diameter ratio =	1.95		

Deviator stress at failure $D\sigma_f$ = 0.65 tsf
Major principal stress at failure σ_1 = 1.37 tsf

Axial Displacement (in)	Axial Force (lbs)	Axial Strain (%)	Deviator Stress (psi)
Δh	F	e	$\sigma_1 - \sigma_3$
0.00	0.00	0.00	0.00
0.00	0.79	0.05	0.12
0.01	5.10	0.14	0.80
0.01	13.08	0.23	2.04
0.02	16.82	0.32	2.62
0.02	18.16	0.42	2.83
0.03	18.87	0.52	2.93
0.03	19.48	0.62	3.03
0.04	20.07	0.72	3.11
0.05	20.70	0.82	3.21
0.05	21.29	0.92	3.30
0.08	23.94	1.41	3.69
0.11	26.21	1.91	4.02
0.13	28.19	2.40	4.30
0.16	30.27	2.90	4.60
0.19	32.71	3.40	4.94
0.22	34.89	3.90	5.24
0.25	35.94	4.41	5.37
0.27	37.88	4.92	5.63
0.30	39.63	5.43	5.86
0.33	41.48	5.92	6.10
0.36	43.29	6.40	6.33
0.38	46.15	6.89	6.72
0.41	47.68	7.37	6.90
0.44	48.56	7.86	6.99
0.46	50.78	8.36	7.27
0.50	52.37	8.91	7.46
0.52	53.59	9.39	7.59
0.55	55.35	9.86	7.80
0.60	58.72	10.84	8.18
0.66	61.53	11.85	8.48
0.72	62.45	12.87	8.51
0.77	66.78	13.87	8.99
0.83	66.40	14.87	8.84

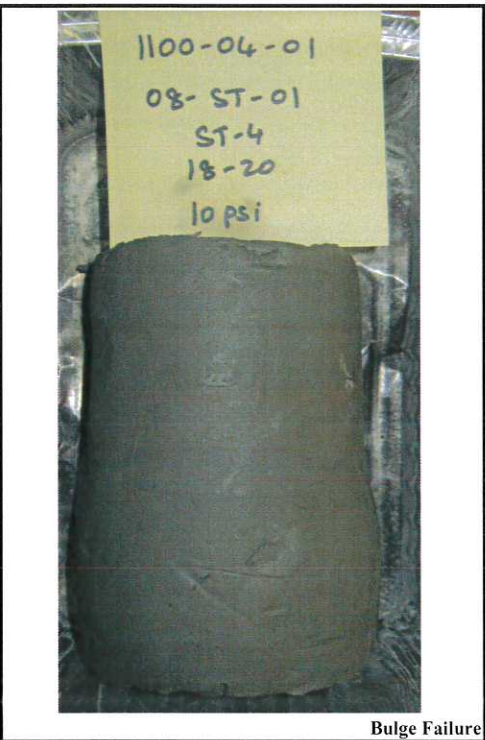

Bulge Failure

Prepared by: Jay Date: 12.17.14
Checked by: A.L. Date: 12/17/14

Unconsolidated-Undrained Triaxial Test
Deviator Stress v. Axial Strain
08-ST-01,ST#4 (18.0-20.0ft) @ 10 psi

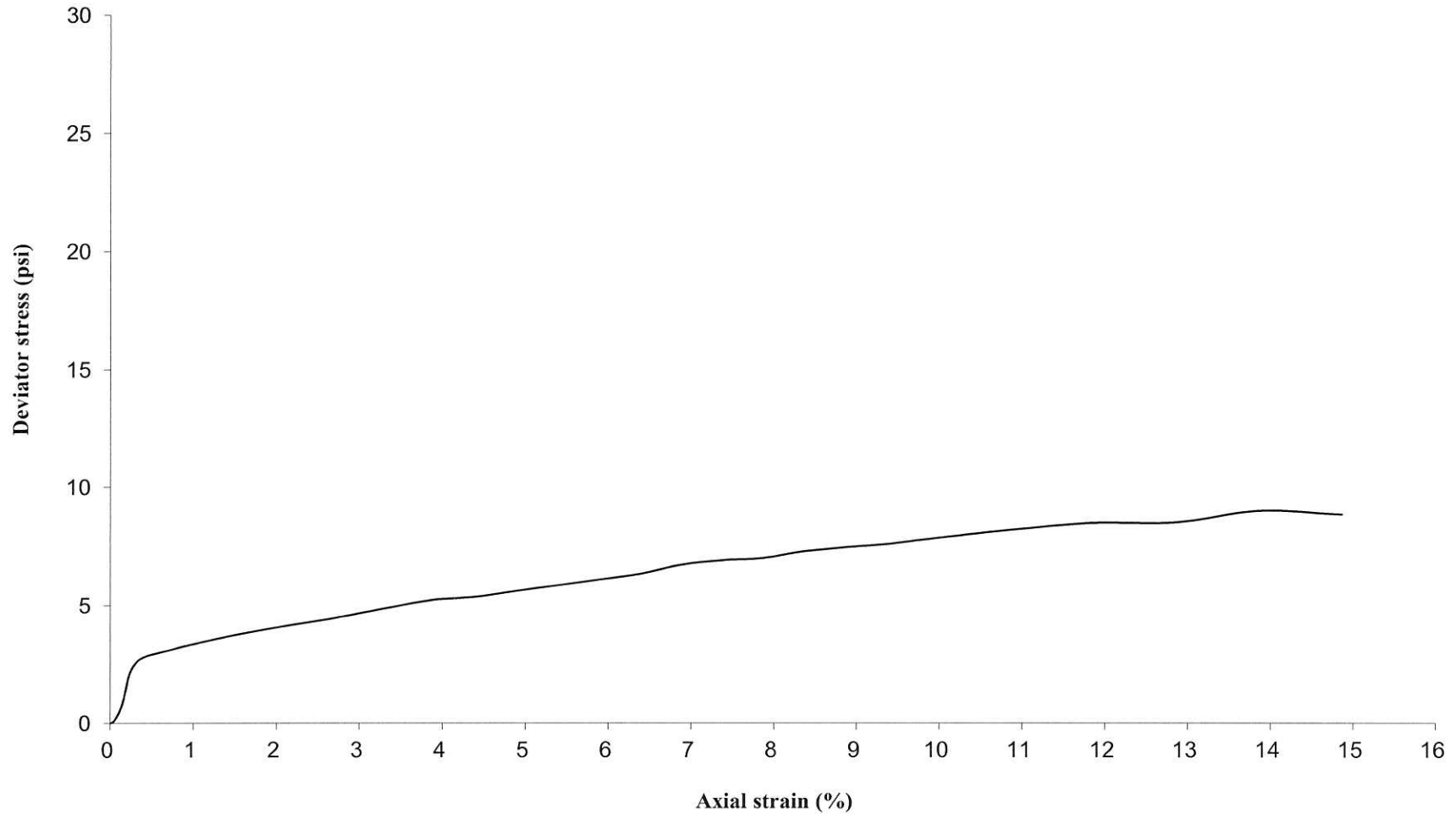

UNCONSOLIDATED-UNDRAINED TRIAXIAL COMPRESSION TEST

AASHTO T 296 / ASTM D 2850-95

Project: Circle Interchange
Client: AECOM
WEI Job No.: 1100-04-01
Soil Sample ID: 08-ST-01,ST#4 (18.0-20.0ft)
Type/Condition: ST/Undisturbed

Analyst name: M. de los Reyes
Date received: 11/3/2014
Test date: 12/8/2014
Sample description: Soft Gray CLAY

Initial height $h_0 = 5.59$ in
Initial diameter $d_0 = 2.83$ in
Initial area $A_0 = 6.28$ in²
Mass of wet sample and tare $M_i = 1203.10$ g
Mass of dry sample and tare $M_d = 971.20$ g
Mass of tare $M_t = 13.40$ g
Mass of sample $M_s = 1189.70$ g
Estimated specific gravity $G_s = 2.78$
Cell confining pressure $\sigma_3 = 20.0$ psi
Rate of strain = 1 %/min
Proving Ring Factor = 1.000
Height to diameter ratio = 1.98

Initial water content $w = 24.21\%$
Initial unit weight $\gamma_w = 129.07$ pcf
Initial dry unit weight $\gamma_d = 103.91$ pcf
Initial void ratio $e_0 = 0.669$
Initial degree of saturation $S_r = 100\%$

Liquid Limit (%): NA
Plastic Limit (%): NA
Sand(%): NA
Silt(%): NA
Clay(%): NA

Deviator stress at failure $D\sigma_f = 0.76$ tsf
Major principal stress at failure $\sigma_1 = 2.20$ tsf

Axial Displacement (in)	Axial Force (lbs)	Axial Strain (%)	Deviator Stress (psi)
Δh	F	e	$\sigma_1 - \sigma_3$
0.00	0.00	0.00	0.00
0.00	0.79	0.05	0.13
0.01	2.96	0.14	0.47
0.01	9.36	0.23	1.49
0.02	14.15	0.33	2.25
0.02	16.82	0.43	2.66
0.03	18.75	0.53	2.97
0.04	20.29	0.64	3.21
0.04	21.79	0.74	3.44
0.05	23.14	0.84	3.65
0.05	24.32	0.94	3.83
0.08	29.87	1.45	4.68
0.11	34.43	1.96	5.37
0.14	38.32	2.45	5.95
0.16	41.86	2.94	6.47
0.19	45.09	3.44	6.93
0.22	48.01	3.92	7.34
0.25	50.66	4.43	7.71
0.28	53.06	4.93	8.03
0.30	55.32	5.42	8.33
0.33	57.22	5.90	8.57
0.36	58.97	6.38	8.79
0.38	60.77	6.86	9.01
0.41	62.26	7.34	9.18
0.44	64.63	7.83	9.48
0.47	65.75	8.33	9.59
0.50	67.53	8.87	9.80
0.52	68.00	9.36	9.81
0.55	69.08	9.84	9.91
0.61	71.10	10.83	10.09
0.66	73.78	11.85	10.35
0.72	75.40	12.86	10.46
0.77	76.42	13.83	10.48
0.83	78.36	14.82	10.62

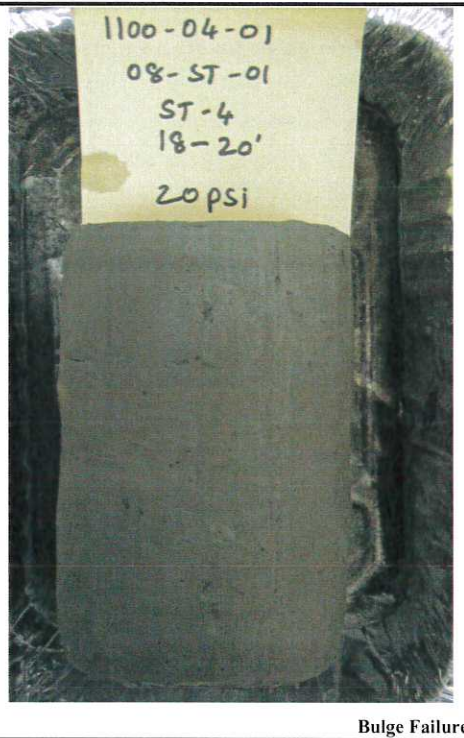

Bulge Failure

Prepared by: Jay Date: 12.17.14
Checked by: R. F. Date: 12/17/14

Unconsolidated-Undrained Triaxial Test
Deviator Stress v. Axial Strain
08-ST-01,ST#4 (18.0-20.0ft) @ 20 psi

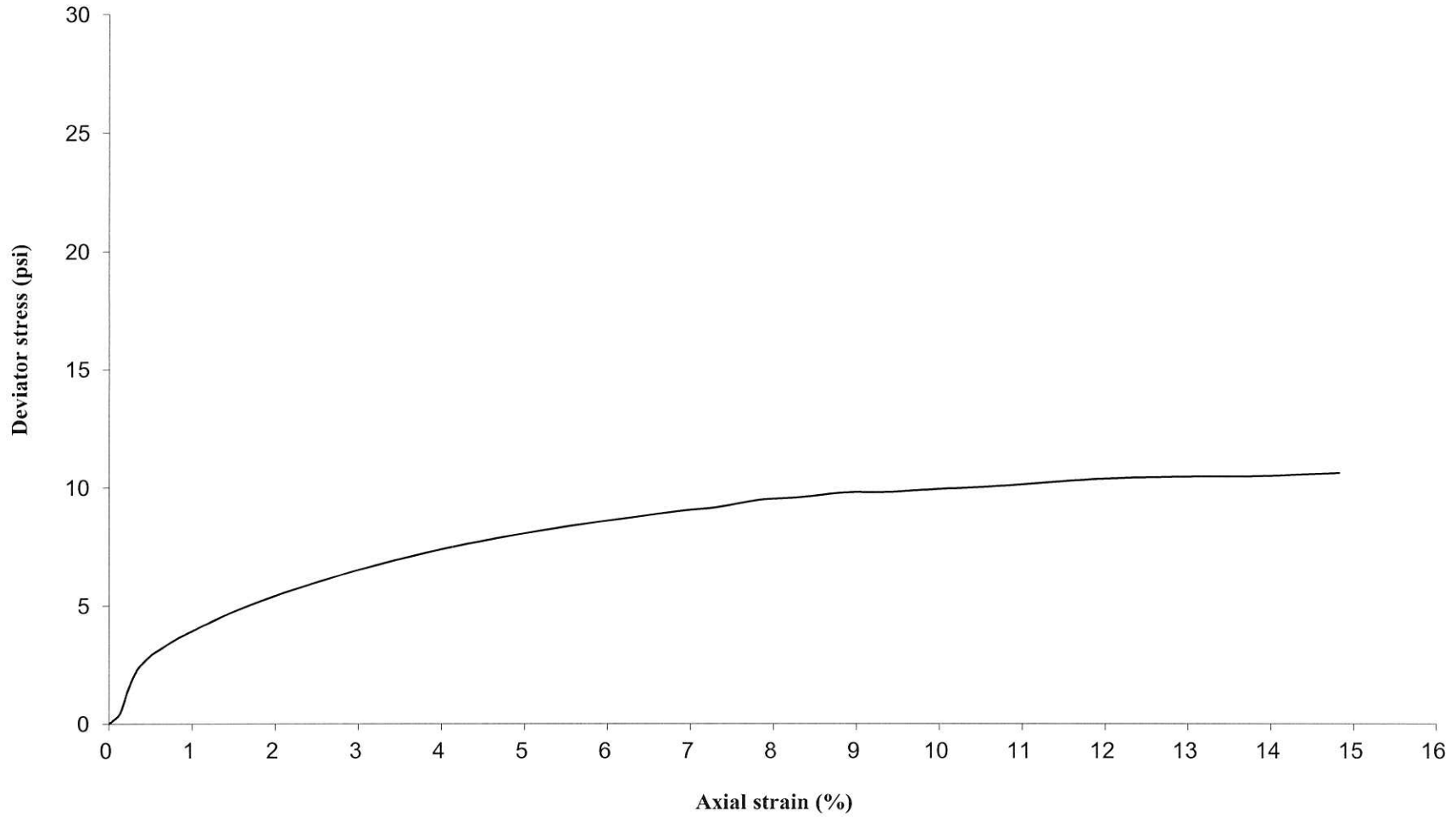

UNCONSOLIDATED-UNDRAINED TRIAXIAL COMPRESSION TEST

AASHTO T 296 / ASTM D 2850-95

Project: Circle Interchange
Client: AECOM
WEI Job No.: 1100-04-01
Soil Sample ID: 08-ST-01,ST#4 (18.0-20.0ft)
Type/Condition: ST/Undisturbed

Analyst name: M. de los Reyes
Date received: 11/3/2014
Test date: 12/8/2014
Sample description: Soft Gray CLAY

Initial height $h_0 =$	5.62 in	Initial water content $w =$	19.65%
Initial diameter $d_0 =$	2.85 in	Initial unit weight $\gamma_w =$	147.15 pcf
Initial area $A_0 =$	6.36 in ²	Initial dry unit weight $\gamma_d =$	122.98 pcf
Mass of wet sample and tare $M_1 =$	1540.99 g	Initial void ratio $e_0 =$	0.411
Mass of dry sample and tare $M_d =$	1314.20 g	Initial degree of saturation $S_r =$	100%
Mass of tare $M_t =$	160.29 g	Liquid Limit (%):	NA
Mass of sample $M_s =$	1380.70 g	Plastic Limit (%):	NA
Estimated specific gravity $G_s =$	2.78	Sand(%):	NA
Cell confining pressure $\sigma_3 =$	40.0 psi	Silt(%):	NA
Rate of strain =	1 %/min	Clay(%):	NA
Proving Ring Factor =	1.000		
Height to diameter ratio =	1.98		

Deviator stress at failure $D\sigma_f =$ 0.94 tsf
Major principal stress at failure $\sigma_1 =$ 3.82 tsf

Axial Displacement (in)	Axial Force (lbs)	Axial Strain (%)	Deviator Stress (psi)
Δh	F	e	$\sigma_1 - \sigma_3$
0.00	0.00	0.00	0.00
0.01	1.25	0.10	0.20
0.01	15.95	0.20	2.50
0.02	22.59	0.30	3.54
0.02	26.36	0.40	4.13
0.03	29.18	0.49	4.57
0.03	31.24	0.59	4.88
0.04	33.24	0.69	5.19
0.04	35.04	0.79	5.47
0.05	36.62	0.89	5.71
0.06	38.17	0.99	5.94
0.08	44.19	1.49	6.84
0.11	49.15	1.97	7.58
0.14	53.32	2.46	8.18
0.17	56.83	2.95	8.67
0.19	60.20	3.45	9.14
0.22	63.24	3.97	9.55
0.25	66.61	4.48	10.00
0.28	68.77	4.98	10.27
0.31	70.50	5.46	10.48
0.33	72.60	5.94	10.74
0.36	74.49	6.42	10.96
0.39	76.41	6.90	11.18
0.42	78.30	7.40	11.40
0.44	80.67	7.90	11.68
0.47	81.90	8.39	11.80
0.50	82.96	8.91	11.88
0.53	84.50	9.39	12.04
0.55	86.71	9.86	12.29
0.61	88.25	10.86	12.37
0.67	90.43	11.87	12.53
0.72	93.14	12.86	12.76
0.78	95.36	13.85	12.92
0.84	97.63	14.86	13.07



Bulge Failure

Prepared by: Jany Date: 12.17.14
Checked by: A. F. Date: 12/17/14

Unconsolidated-Undrained Triaxial Test
Deviator Stress v. Axial Strain
08-ST-01,ST#4 (18.0-20.0ft) @ 40 psi

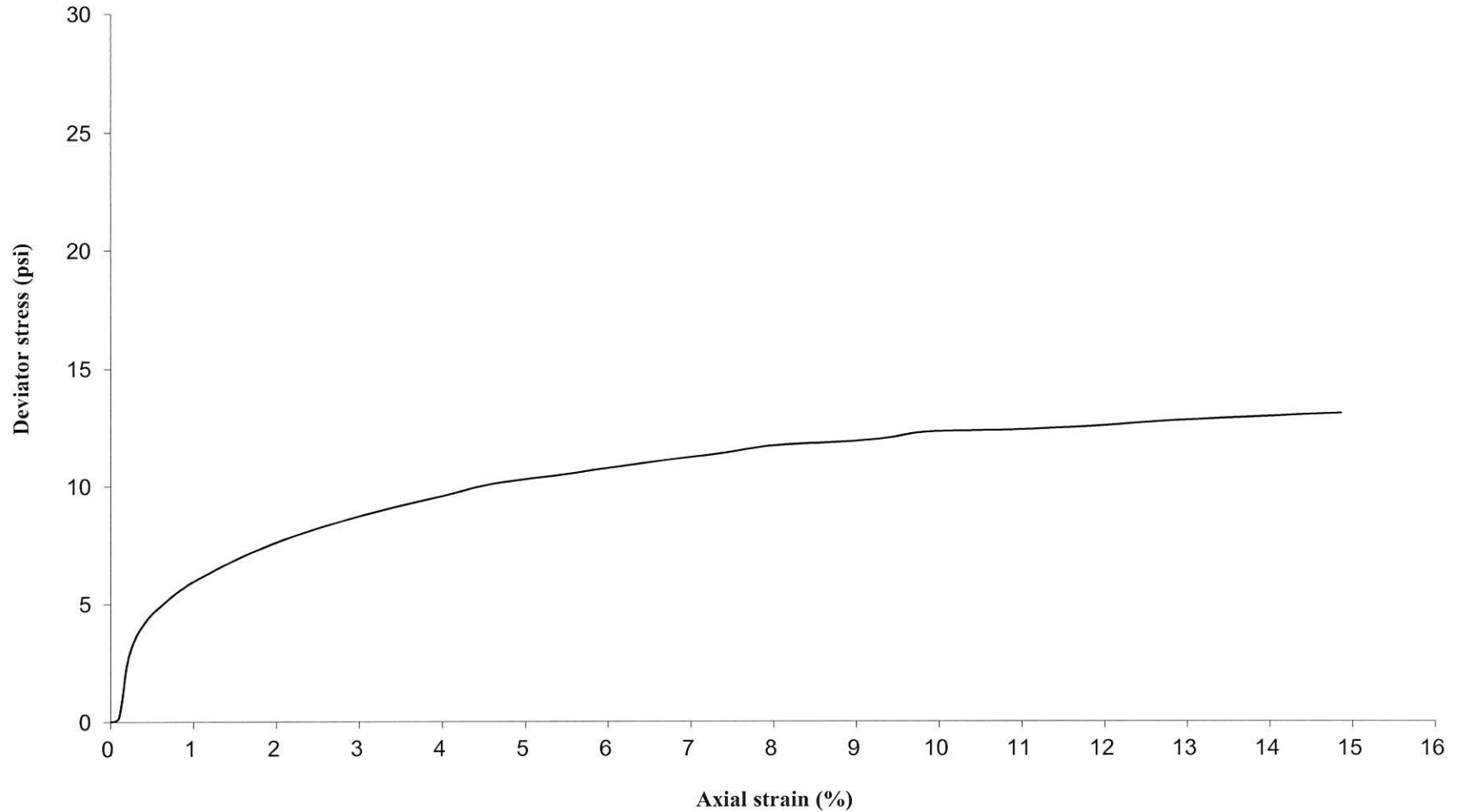

UNCONSOLIDATED-UNDRAINED TRIAXIAL COMPRESSION TEST

AASHTO T 296 / ASTM D 2850-95

Project: Circle Interchange
Client: AECOM
WEI Job No.: 1100-04-01
Soil Sample ID: 08-ST-01,ST#6 (24.0-26.0ft)
Type/Condition: ST/Undisturbed

Analyst name: M. de los Reyes
Date received: 11/3/2014
Test date: 12/9/2014
Sample description: Gray SILTY CLAY

Initial height $h_0 = 5.75$ in
Initial diameter $d_0 = 2.81$ in
Initial area $A_0 = 6.18$ in²
Mass of wet sample and tare $M_1 = 1232.74$ g
Mass of dry sample and tare $M_d = 988.70$ g
Mass of tare $M_t = 14.14$ g
Mass of sample $M_s = 1218.60$ g
Estimated specific gravity $G_s = 2.78$
Cell confining pressure $\sigma_3 = 10.0$ psi
Rate of strain = 1 %/min
Proving Ring Factor = 1.000
Height to diameter ratio = 2.05

Initial water content $w = 25.04\%$
Initial unit weight $\gamma_w = 130.77$ pcf
Initial dry unit weight $\gamma_d = 104.58$ pcf
Initial void ratio $e_0 = 0.659$
Initial degree of saturation $S_r = 100\%$

Liquid Limit (%): NA
Plastic Limit (%): NA
Sand(%): NA
Silt(%): NA
Clay(%): NA

Deviator stress at failure $D\sigma_f = 0.45$ tsf
Major principal stress at failure $\sigma_1 = 1.17$ tsf

Axial Displacement (in)	Axial Force (lbs)	Axial Strain (%)	Deviator Stress (psi)
Δh	F	e	$\sigma_1 - \sigma_3$
0.00	0.00	0.00	0.00
0.00	3.43	0.04	0.56
0.01	5.52	0.14	0.89
0.01	6.71	0.23	1.08
0.02	7.59	0.32	1.22
0.02	8.29	0.41	1.34
0.03	8.97	0.51	1.44
0.04	9.48	0.61	1.52
0.04	10.00	0.71	1.61
0.05	10.81	0.80	1.74
0.05	11.51	0.90	1.85
0.08	13.47	1.38	2.15
0.11	15.51	1.85	2.46
0.13	17.78	2.33	2.81
0.16	19.63	2.79	3.09
0.19	20.96	3.28	3.28
0.22	23.26	3.75	3.62
0.24	24.12	4.25	3.74
0.27	25.68	4.76	3.96
0.30	27.04	5.26	4.15
0.33	28.58	5.75	4.36
0.36	30.23	6.23	4.59
0.39	30.86	6.71	4.66
0.41	32.65	7.19	4.90
0.44	33.33	7.68	4.98
0.47	34.25	8.17	5.09
0.50	35.32	8.71	5.22
0.53	36.73	9.18	5.40
0.55	37.91	9.65	5.54
0.61	39.45	10.59	5.71
0.66	40.59	11.56	5.81
0.72	42.43	12.53	6.01
0.78	43.22	13.50	6.05
0.83	44.76	14.48	6.19



Bulge Failure

Prepared by: Jay
Checked by: A.F.

Date: 12.17.14
Date: 12/17/14

Unconsolidated-Undrained Triaxial Test
Deviator Stress v. Axial Strain
08-ST-01,ST#6 (24.0-26.0ft) @ 10 psi

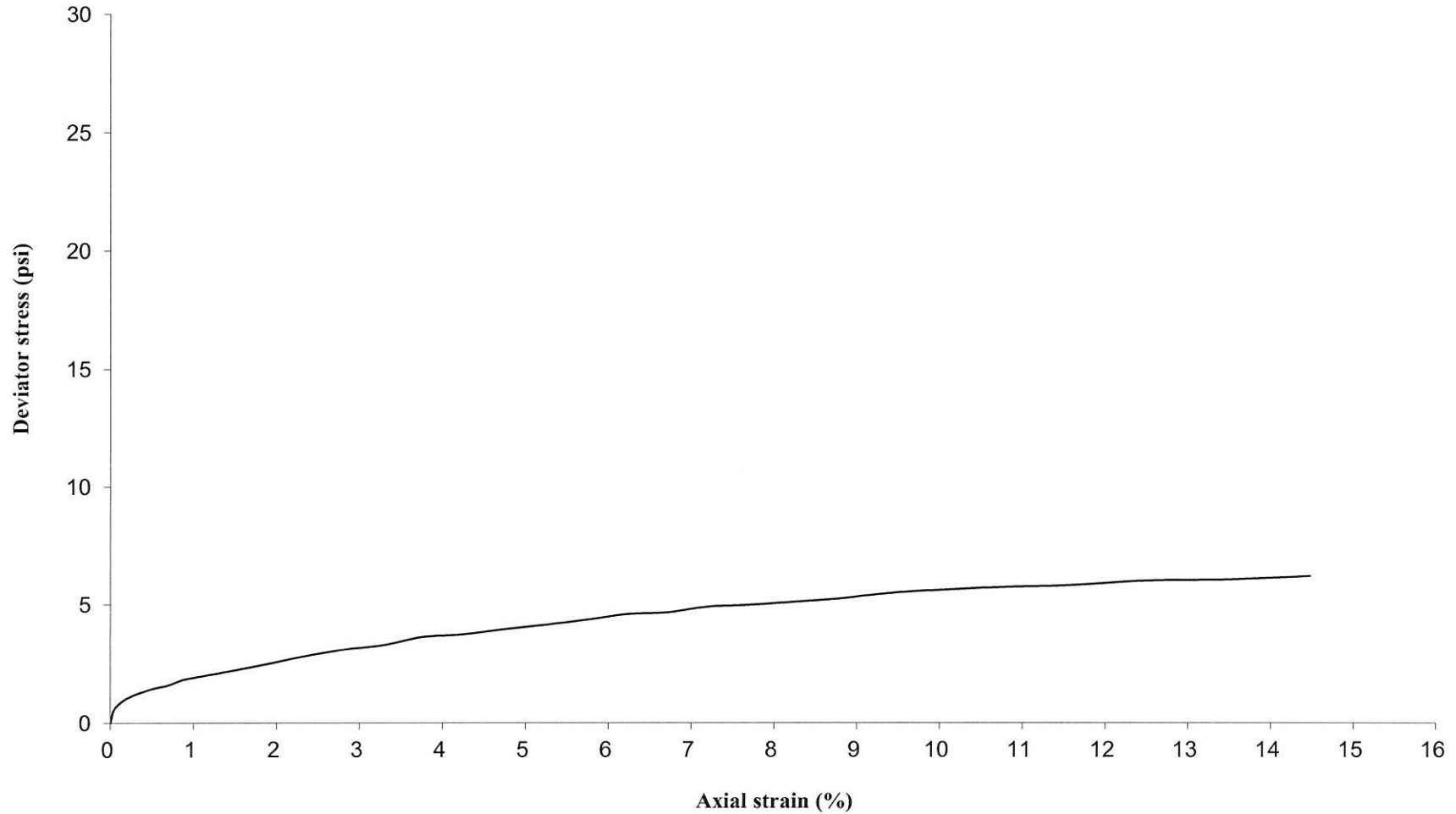

UNCONSOLIDATED-UNDRAINED TRIAXIAL COMPRESSION TEST

AASHTO T 296 / ASTM D 2850-95

Project: Circle Interchange
Client: AECOM
WEI Job No.: 1100-04-01
Soil Sample ID: 08-ST-01, ST#6 (24.0-26.0ft)
Type/Condition: ST/Undisturbed

Analyst name: Example
Date received: Example
Test date: Example
Sample description: Example

Initial height h_0 = 5.81 in
Initial diameter d_0 = 2.83 in
Initial area A_0 = 6.28 in²
Mass of wet sample and tare M_t = 1244.80 g
Mass of dry sample and tare M_d = 996.20 g
Mass of tare M_1 = 13.60 g
Mass of sample M_s = 1231.20 g
Estimated specific gravity G_s = 2.78
Cell confining pressure σ_3 = 20.0 psi
Rate of strain = 1 %/min
Proving Ring Factor = 1.000
Height to diameter ratio = 2.05

Initial water content w = 25.30%
Initial unit weight γ_w = 128.61 pcf
Initial dry unit weight γ_d = 102.64 pcf
Initial void ratio e_0 = 0.690
Initial degree of saturation S_r = 100%

Liquid Limit (%): NA
Plastic Limit (%): NA
Sand(%): NA
Silt(%): NA
Clay(%): NA

Deviator stress at failure $D\sigma_f$ = 0.45 tsf
Major principal stress at failure σ_1 = 1.89 tsf

Axial Displacement (in)	Axial Force (lbs)	Axial Strain (%)	Deviator Stress (psi)
Δh	F	e	$\sigma_1 - \sigma_3$
0.00	0.00	0.00	0.00
0.00	3.30	0.03	0.52
0.01	6.73	0.12	1.07
0.01	8.57	0.21	1.36
0.02	9.81	0.30	1.56
0.02	10.71	0.39	1.70
0.03	11.49	0.49	1.82
0.03	12.05	0.58	1.91
0.04	12.58	0.68	1.99
0.04	13.25	0.77	2.09
0.05	13.81	0.86	2.18
0.08	15.98	1.34	2.51
0.11	17.93	1.81	2.80
0.13	20.01	2.28	3.11
0.16	21.87	2.75	3.39
0.19	23.15	3.24	3.57
0.22	24.97	3.72	3.83
0.25	26.16	4.22	3.99
0.27	27.55	4.72	4.18
0.30	28.85	5.21	4.36
0.33	30.32	5.71	4.55
0.36	31.77	6.17	4.75
0.39	32.59	6.65	4.85
0.41	33.98	7.12	5.03
0.44	34.90	7.60	5.14
0.47	35.96	8.08	5.26
0.50	37.03	8.61	5.39
0.53	38.23	9.07	5.54
0.55	39.33	9.53	5.67
0.61	40.86	10.47	5.83
0.66	42.28	11.43	5.96
0.72	43.81	12.40	6.11
0.78	44.93	13.37	6.20
0.83	46.09	14.34	6.29



Bulge Failure

Prepared by: Jay Date: 12.17.14
Checked by: A.F. Date: 12/17/14

Unconsolidated-Undrained Triaxial Test
Deviator Stress v. Axial Strain
08-ST-01,ST#6 (24.0-26.0ft) @ 20 psi

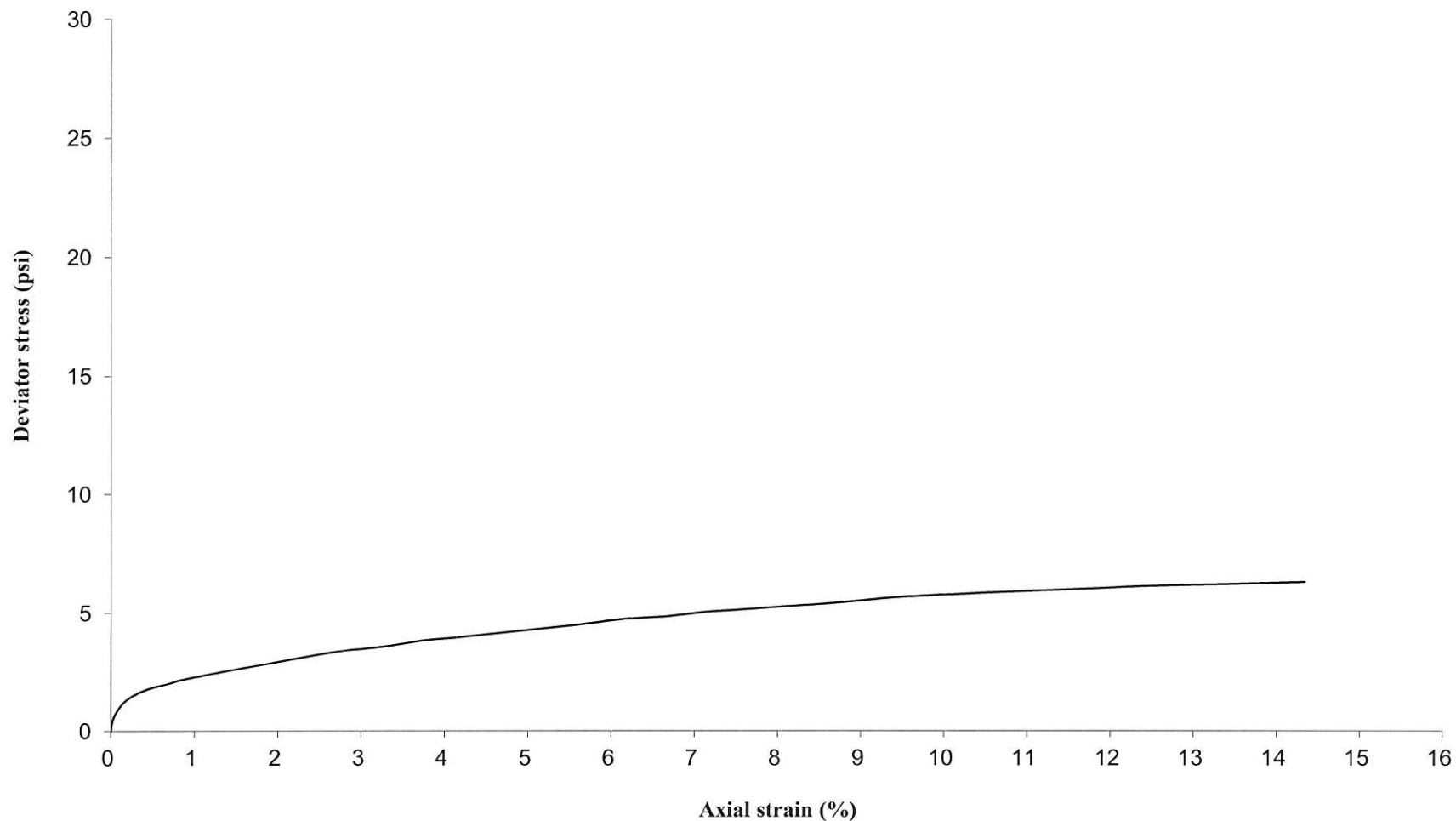

UNCONSOLIDATED-UNDRAINED TRIAXIAL COMPRESSION TEST

AASHTO T 296 / ASTM D 2850-95

Project: Circle Interchange
Client: AECOM
WEI Job No.: 1100-04-01
Soil Sample ID: 08-ST-01,ST#6 (24.0-26.0ft)
Type/Condition: ST/Undisturbed

Analyst name: M. de los Reyes
Date received: 11/3/2014
Test date: 12/9/2014
Sample description: Gray SILTY CLAY

Initial height h_0 = 5.80 in
Initial diameter d_0 = 2.83 in
Initial area A_0 = 6.29 in²
Mass of wet sample and tare M_i = 1255.72 g
Mass of dry sample and tare M_d = 1007.70 g
Mass of tare M_t = 13.32 g
Mass of sample M_s = 1242.40 g
Estimated specific gravity G_s = 2.78
Cell confining pressure σ_3 = 40.0 psi
Rate of strain = 1 %/min
Proving Ring Factor = 1.000
Height to diameter ratio = 2.05

Initial water content w = 24.94%
Initial unit weight γ_w = 129.80 pcf
Initial dry unit weight γ_d = 103.89 pcf
Initial void ratio e_0 = 0.670
Initial degree of saturation S_r = 100%

Liquid Limit (%): NA
Plastic Limit (%): NA
Sand(%): NA
Silt(%): NA
Clay(%): NA

Deviator stress at failure $D\sigma_f$ = 0.42 tsf
Major principal stress at failure σ_1 = 3.30 tsf

Axial Displacement (in)	Axial Force (lbs)	Axial Strain (%)	Deviator Stress (psi)
Δh	F	e	$\sigma_1 - \sigma_3$
0.00	0.00	0.00	0.00
0.00	2.72	0.05	0.43
0.01	4.52	0.14	0.72
0.01	5.90	0.23	0.94
0.02	7.03	0.32	1.11
0.02	8.01	0.41	1.27
0.03	8.85	0.51	1.40
0.04	9.60	0.61	1.52
0.04	10.30	0.71	1.63
0.05	10.93	0.81	1.72
0.05	11.51	0.90	1.81
0.08	13.93	1.38	2.18
0.11	16.03	1.86	2.50
0.14	17.89	2.34	2.78
0.16	19.57	2.82	3.02
0.19	21.06	3.30	3.24
0.22	22.55	3.77	3.45
0.25	23.95	4.29	3.64
0.28	25.30	4.78	3.83
0.31	26.61	5.27	4.01
0.33	27.81	5.75	4.17
0.36	29.00	6.21	4.32
0.39	30.05	6.68	4.46
0.41	31.11	7.14	4.59
0.44	32.09	7.63	4.71
0.47	33.09	8.11	4.83
0.50	34.10	8.64	4.95
0.53	34.98	9.11	5.05
0.55	35.85	9.57	5.15
0.61	37.35	10.50	5.31
0.67	38.83	11.49	5.46
0.72	40.12	12.47	5.58
0.78	41.30	13.43	5.68
0.83	42.45	14.40	5.77

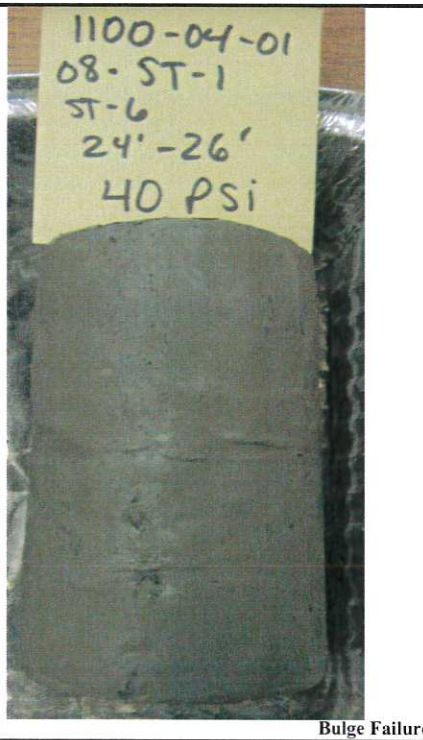

Bulge Failure

Prepared by: Jay Date: 12.17.14
Checked by: A.E. Date: 12/17/14

Unconsolidated-Undrained Triaxial Test
Deviator Stress v. Axial Strain
08-ST-01,ST#6 (24.0-26.0ft) @ 40 psi

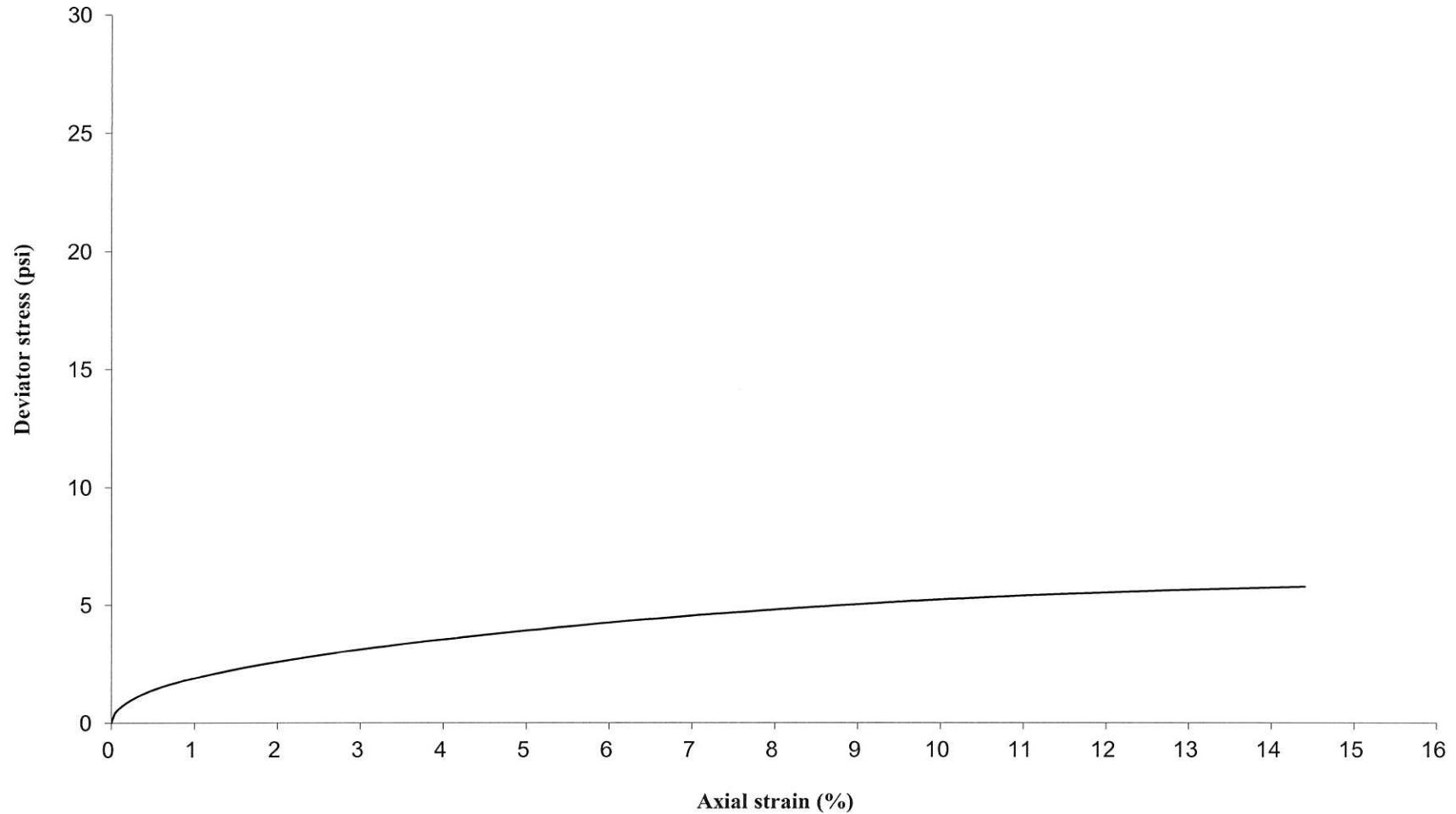

UNCONSOLIDATED-UNDRAINED TRIAXIAL COMPRESSION TEST

AASHTO T 296 / ASTM D 2850-95

Project: Circle Interchange
Client: AECOM
WEI Job No.: 1100-04-01
Soil Sample ID: 08-ST-01, ST#8 (30.0-32.0ft)
Type/Condition: ST/Undisturbed

Analyst name: M. de los Reyes
Date received: 11/3/2014
Test date: 12/9/2014
Sample description: Soft Gray SILTY CLAY

Initial height $h_0 = 5.91$ in
Initial diameter $d_0 = 2.82$ in
Initial area $A_0 = 6.25$ in²
Mass of wet sample and tare $M_t = 1272.70$ g
Mass of dry sample and tare $M_d = 1027.40$ g
Mass of tare $M_1 = 13.30$ g
Mass of sample $M_s = 1259.40$ g
Estimated specific gravity $G_s = 2.78$
Cell confining pressure $\sigma_3 = 10.0$ psi
Rate of strain = 1 %/min
Proving Ring Factor = 1.000
Height to diameter ratio = 2.09

Initial water content $w = 24.19\%$
Initial unit weight $\gamma_w = 129.86$ pcf
Initial dry unit weight $\gamma_d = 104.57$ pcf
Initial void ratio $e_0 = 0.659$
Initial degree of saturation $S_r = 100\%$

Liquid Limit (%): NA
Plastic Limit (%): NA
Sand(%): NA
Silt(%): NA
Clay(%): NA

Deviator stress at failure $D\sigma_f = 0.88$ tsf
Major principal stress at failure $\sigma_1 = 1.60$ tsf

Axial Displacement (in)	Axial Force (lbs)	Axial Strain (%)	Deviator Stress (psi)
Δh	F	e	$\sigma_1 - \sigma_3$
0.00	0.00	0.00	0.00
0.01	5.20	0.11	0.83
0.01	9.49	0.22	1.51
0.02	12.49	0.32	1.99
0.03	15.00	0.43	2.39
0.03	17.23	0.54	2.74
0.04	18.79	0.64	2.99
0.04	20.26	0.73	3.22
0.05	22.10	0.86	3.50
0.06	23.88	0.97	3.78
0.06	24.61	1.03	3.90
0.09	31.25	1.59	4.92
0.12	36.15	2.05	5.66
0.15	41.35	2.62	6.44
0.18	45.70	3.12	7.08
0.22	50.11	3.66	7.72
0.25	54.36	4.21	8.33
0.28	57.67	4.68	8.79
0.31	61.59	5.22	9.34
0.34	64.74	5.72	9.76
0.37	68.08	6.27	10.21
0.40	71.14	6.79	10.61
0.43	74.01	7.31	10.97
0.46	76.68	7.82	11.31
0.49	79.16	8.32	11.61
0.52	81.76	8.88	11.92
0.56	84.12	9.39	12.19
0.58	85.92	9.89	12.38
0.62	88.03	10.43	12.61
0.68	91.55	11.46	12.97
0.74	94.89	12.48	13.28
0.80	98.10	13.56	13.56
0.86	100.80	14.57	13.77
0.92	103.52	15.64	13.97



Bulge Failure

Prepared by: Jey Date: 12.17.14
Checked by: A.K Date: 12/17/14

Unconsolidated-Undrained Triaxial Test
Deviator Stress v. Axial Strain
08-ST-01,ST#8 (30.0-32.0ft) @ 10 psi

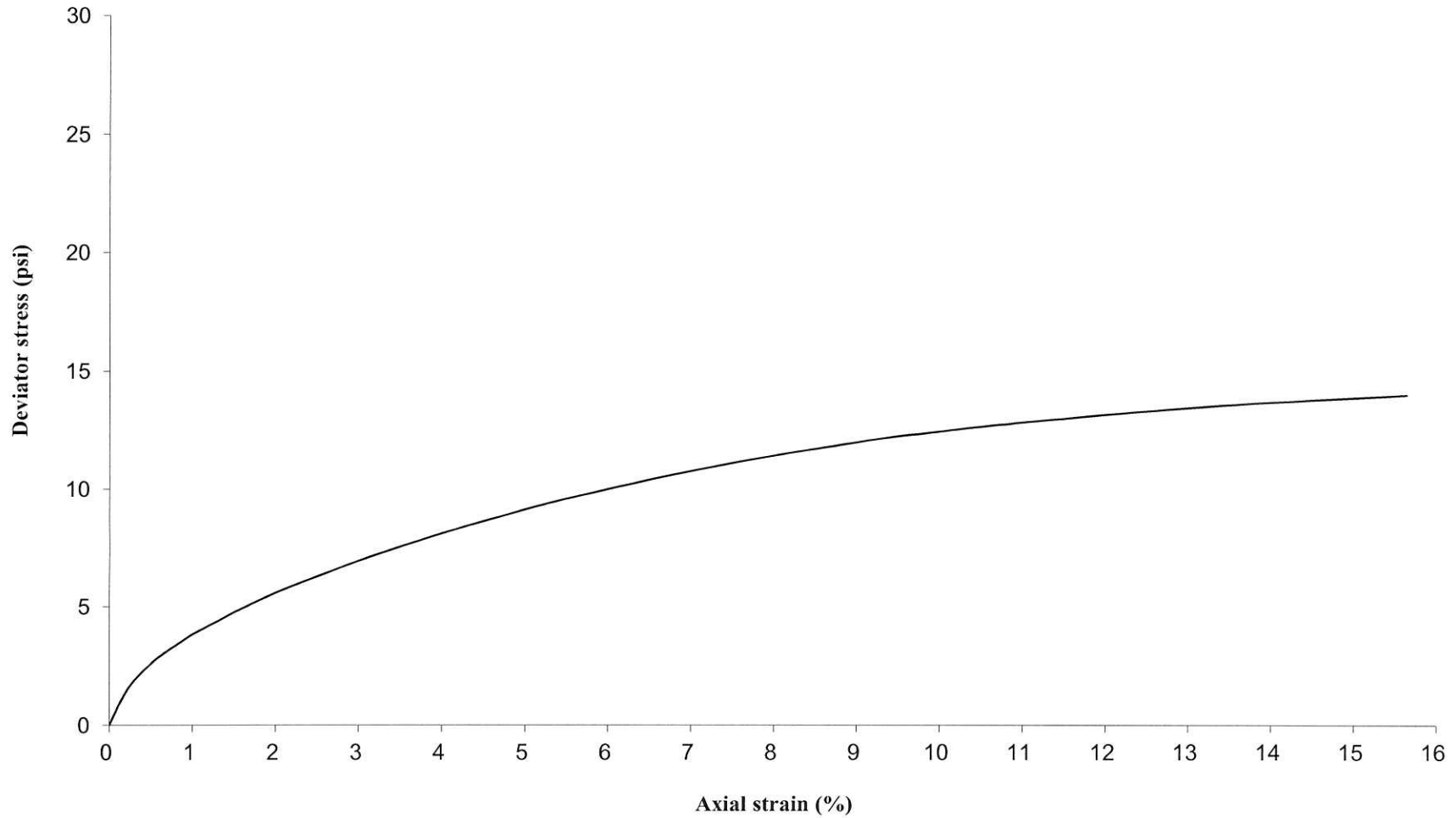

UNCONSOLIDATED-UNDRAINED TRIAXIAL COMPRESSION TEST

AASHTO T 296 / ASTM D 2850-95

Project: Circle Interchange
Client: AECOM
WEI Job No.: 1100-04-01
Soil Sample ID: 08-ST-01, ST#8 (30.0-32.0ft)
Type/Condition: ST/Undisturbed

Analyst name: M. de los Reyes
Date received: 11/3/2014
Test date: 12/9/2014
Sample description: Soft Gray SILTY CLAY

Initial height h_0 = 5.67 in
Initial diameter d_0 = 2.84 in
Initial area A_0 = 6.34 in²
Mass of wet sample and tare M_i = 1231.22 g
Mass of dry sample and tare M_d = 992.70 g
Mass of tare M_t = 13.72 g
Mass of sample M_s = 1217.50 g
Estimated specific gravity G_s = 2.78
Cell confining pressure σ_3 = 20.0 psi
Rate of strain = 1 %/min
Proving Ring Factor = 1.000
Height to diameter ratio = 1.99

Initial water content w = 24.36%
Initial unit weight γ_w = 129.16 pcf
Initial dry unit weight γ_d = 103.86 pcf
Initial void ratio e_0 = 0.670
Initial degree of saturation S_r = 100%

Liquid Limit (%): NA
Plastic Limit (%): NA
Sand(%): NA
Silt(%): NA
Clay(%): NA

Deviator stress at failure $D\sigma_f$ = 0.86 tsf
Major principal stress at failure σ_1 = 2.30 tsf

Axial Displacement (in)	Axial Force (lbs)	Axial Strain (%)	Deviator Stress (psi)
Δh	F	e	$\sigma_1 - \sigma_3$
0.00	0.00	0.00	0.00
0.01	5.20	0.11	0.82
0.01	9.49	0.23	1.49
0.02	12.49	0.34	1.96
0.03	15.00	0.45	2.36
0.03	17.23	0.57	2.70
0.04	18.79	0.67	2.95
0.04	20.26	0.76	3.17
0.05	22.10	0.89	3.46
0.06	23.88	1.01	3.73
0.06	24.61	1.07	3.84
0.09	31.25	1.66	4.85
0.12	36.15	2.14	5.58
0.15	41.35	2.73	6.35
0.18	45.70	3.25	6.98
0.22	50.11	3.82	7.60
0.25	54.36	4.39	8.20
0.28	57.67	4.88	8.66
0.31	61.59	5.44	9.19
0.34	64.74	5.97	9.61
0.37	68.08	6.54	10.04
0.40	71.14	7.08	10.43
0.43	74.01	7.63	10.79
0.46	76.68	8.16	11.11
0.49	79.16	8.68	11.41
0.52	81.76	9.26	11.71
0.56	84.12	9.79	11.97
0.58	85.92	10.32	12.16
0.62	88.03	10.88	12.38
0.68	91.55	11.95	12.72
0.74	94.89	13.02	13.02
0.80	98.10	14.14	13.29
0.86	100.80	15.19	13.49
0.92	103.52	16.31	13.67

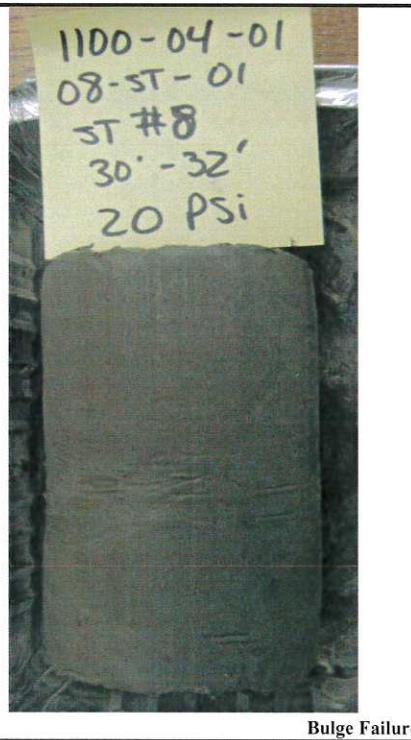

Bulge Failure

Prepared by: Jeny

Date: 12.17.14

Checked by: A.T

Date: 12/17/14

Unconsolidated-Undrained Triaxial Test
Deviator Stress v. Axial Strain
08-ST-01,ST#8 (30.0-32.0ft) @ 20 psi

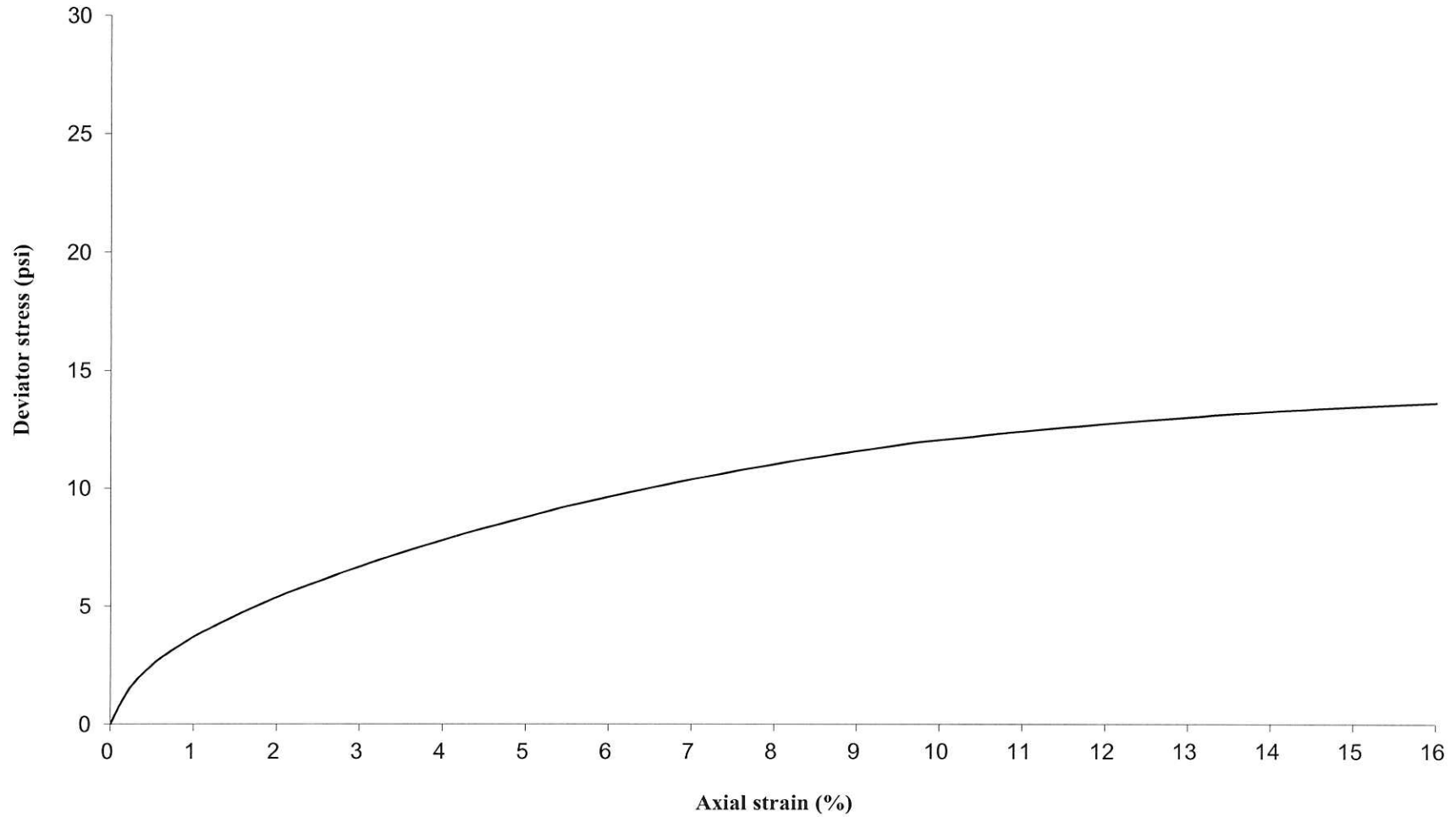

UNCONSOLIDATED-UNDRAINED TRIAXIAL COMPRESSION TEST

AASHTO T 296 / ASTM D 2850-95

Project: Circle Interchange
Client: AECOM
WEI Job No.: 1100-04-01
Soil Sample ID: 08-ST-01, ST#8 (30.0-32.0ft)
Type/Condition: ST/Undisturbed

Analyst name: M. de los Reyes
Date received: 11/3/2014
Test date: 12/10/2014
Sample description: Soft Gray SILTY CLAY

Initial height $h_0 = 5.74$ in
Initial diameter $d_0 = 2.85$ in
Initial area $A_0 = 6.39$ in²
Mass of wet sample and tare $M_t = 1252.67$ g
Mass of dry sample and tare $M_d = 1014.20$ g
Mass of tare $M_r = 13.47$ g
Mass of sample $M_s = 1239.20$ g
Estimated specific gravity $G_s = 2.78$
Cell confining pressure $\sigma_3 = 40.0$ psi
Rate of strain = 1 %/min
Proving Ring Factor = 1.000
Height to diameter ratio = 2.01

Initial water content $w = 23.83\%$
Initial unit weight $\gamma_w = 128.85$ pcf
Initial dry unit weight $\gamma_d = 104.06$ pcf
Initial void ratio $e_0 = 0.667$
Initial degree of saturation $S_r = 99\%$

Liquid Limit (%): NA
Plastic Limit (%): NA
Sand(%): NA
Silt(%): NA
Clay(%): NA

Deviator stress at failure $D\sigma_f = 0.86$ tsf
Major principal stress at failure $\sigma_1 = 3.74$ tsf

Axial Displacement (in)	Axial Force (lbs)	Axial Strain (%)	Deviator Stress (psi)
Δh	F	e	$\sigma_1 - \sigma_3$
0.00	0.00	0.00	0.00
0.01	5.20	0.11	0.81
0.01	9.49	0.22	1.48
0.02	12.49	0.33	1.95
0.03	15.00	0.45	2.34
0.03	17.23	0.56	2.68
0.04	18.79	0.66	2.92
0.04	20.26	0.75	3.15
0.05	22.10	0.88	3.43
0.06	23.88	1.00	3.70
0.06	24.61	1.06	3.81
0.09	31.25	1.64	4.81
0.12	36.15	2.12	5.54
0.15	41.35	2.70	6.30
0.18	45.70	3.21	6.92
0.22	50.11	3.77	7.55
0.25	54.36	4.34	8.14
0.28	57.67	4.82	8.59
0.31	61.59	5.38	9.12
0.34	64.74	5.90	9.54
0.37	68.08	6.46	9.97
0.40	71.14	7.00	10.36
0.43	74.01	7.54	10.71
0.46	76.68	8.06	11.04
0.49	79.16	8.58	11.33
0.52	81.76	9.15	11.63
0.56	84.12	9.68	11.89
0.58	85.92	10.20	12.08
0.62	88.03	10.75	12.30
0.68	91.55	11.81	12.64
0.74	94.89	12.86	12.94
0.80	98.10	13.97	13.21
0.86	100.80	15.01	13.41
0.92	103.52	16.12	13.59

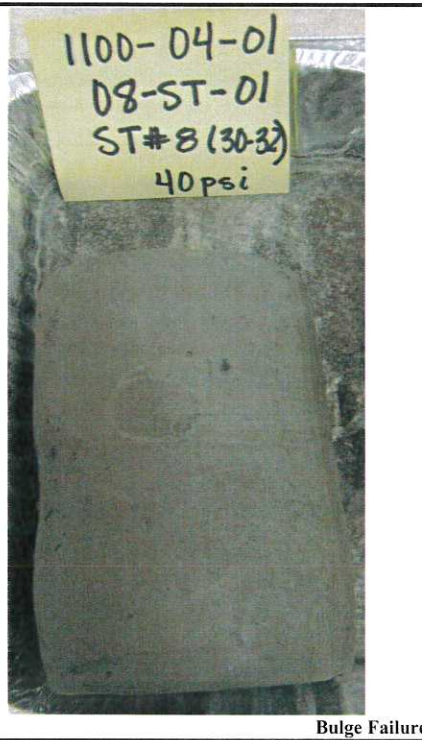

Bulge Failure

Prepared by: Jay Date: 12.17.14
Checked by: af Date: 12/17/14

Unconsolidated-Undrained Triaxial Test
Deviator Stress v. Axial Strain
08-ST-01,ST#8 (30.0-32.0ft) @ 40 psi

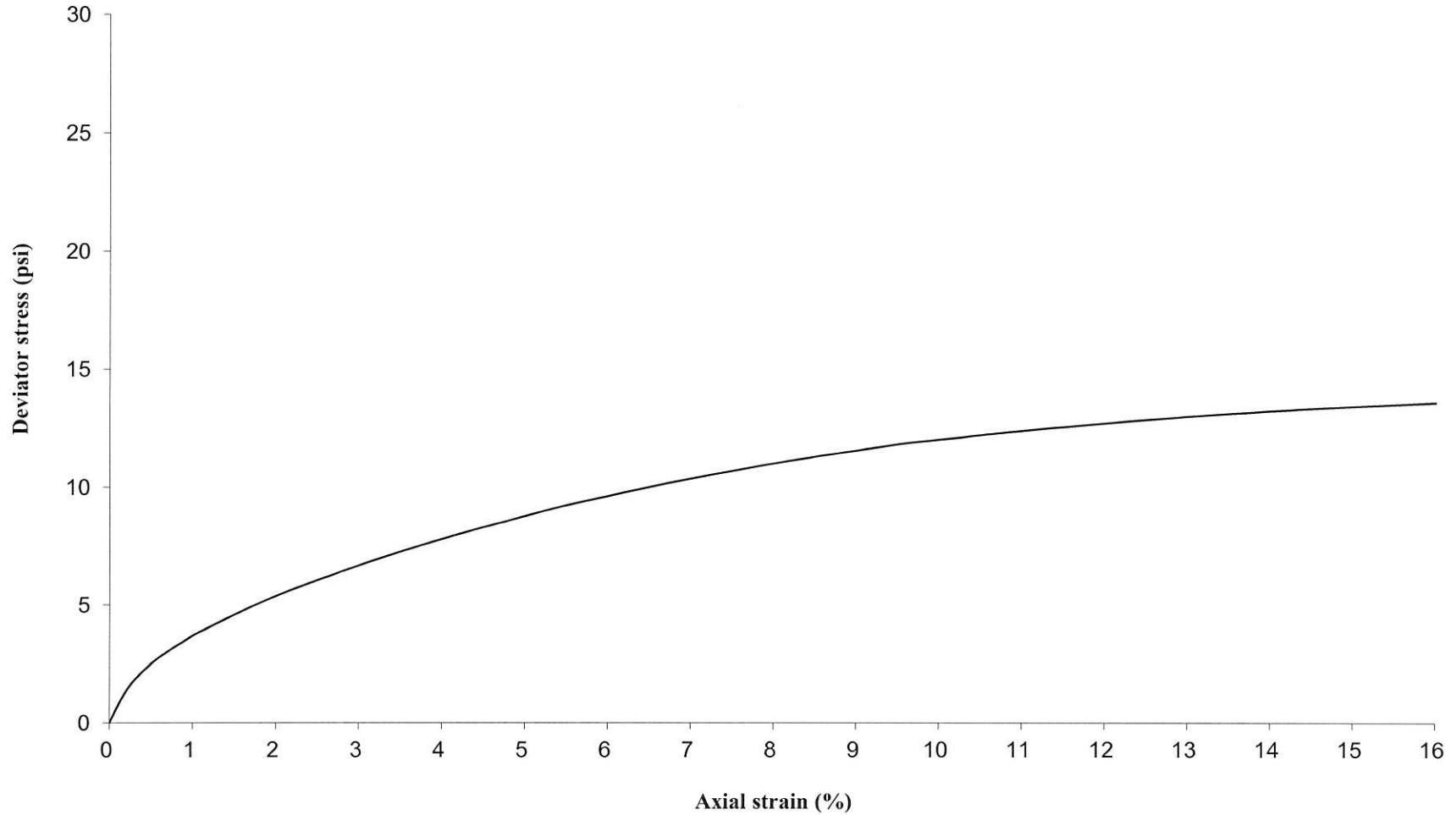

UNCONSOLIDATED-UNDRAINED TRIAXIAL COMPRESSION TEST

AASHTO T 296 / ASTM D 2850-95

Project: Circle Interchange
Client: AECOM
WEI Job No.: 1100-04-01
Soil Sample ID: 08-ST-01 ST#10 (36.0-38.0ft)
Type/Condition: ST/Undisturbed

Analyst name: A. Mohammed
Date received: 11/3/2014
Test date: 12/12/2014
Sample description: Soft Gray SILTY CLAY

Initial height $h_0 = 5.88$ in
Initial diameter $d_0 = 2.84$ in
Initial area $A_0 = 6.32$ in²
Mass of wet sample and tare $M_i = 1263.86$ g
Mass of dry sample and tare $M_d = 1016.20$ g
Mass of tare $M_t = 13.66$ g
Mass of sample $M_s = 1250.20$ g
Estimated specific gravity $G_s = 2.78$
Cell confining pressure $\sigma_3 = 10.0$ psi
Rate of strain = 1 %/min
Proving Ring Factor = 1.000
Height to diameter ratio = 2.07

Initial water content $w = 24.70\%$
Initial unit weight $\gamma_w = 128.21$ pcf
Initial dry unit weight $\gamma_d = 102.81$ pcf
Initial void ratio $e_0 = 0.687$
Initial degree of saturation $S_r = 100\%$

Liquid Limit (%): NA
Plastic Limit (%): NA
Sand(%): NA
Silt(%): NA
Clay(%): NA

Deviator stress at failure $D\sigma_r = 1.00$ tsf
Major principal stress at failure $\sigma_1 = 1.72$ tsf

Axial Displacement (in)	Axial Force (lbs)	Axial Strain (%)	Deviator Stress (psi)
Δh	F	e	$\sigma_1 - \sigma_3$
0.00	0.00	0.00	0.00
0.00	12.40	0.08	1.96
0.01	20.05	0.17	3.17
0.02	22.62	0.26	3.57
0.02	24.72	0.35	3.90
0.03	26.55	0.44	4.18
0.03	28.07	0.54	4.42
0.04	29.62	0.64	4.66
0.04	30.94	0.74	4.86
0.05	32.15	0.83	5.04
0.05	33.63	0.92	5.27
0.08	40.90	1.40	6.38
0.11	47.00	1.86	7.30
0.14	52.00	2.31	8.04
0.16	56.78	2.76	8.73
0.19	60.65	3.22	9.29
0.22	64.19	3.68	9.78
0.24	67.46	4.15	10.23
0.27	70.45	4.62	10.63
0.30	73.08	5.09	10.97
0.33	76.27	5.55	11.40
0.35	79.39	6.02	11.80
0.38	80.49	6.50	11.91
0.41	82.10	6.98	12.08
0.44	84.27	7.46	12.34
0.47	85.89	7.94	12.51
0.50	87.51	8.47	12.67
0.52	90.47	8.93	13.03
0.55	92.33	9.39	13.23
0.61	92.85	10.32	13.17
0.66	95.54	11.25	13.41
0.72	99.18	12.17	13.78
0.77	99.70	13.09	13.71
0.82	101.77	14.02	13.84

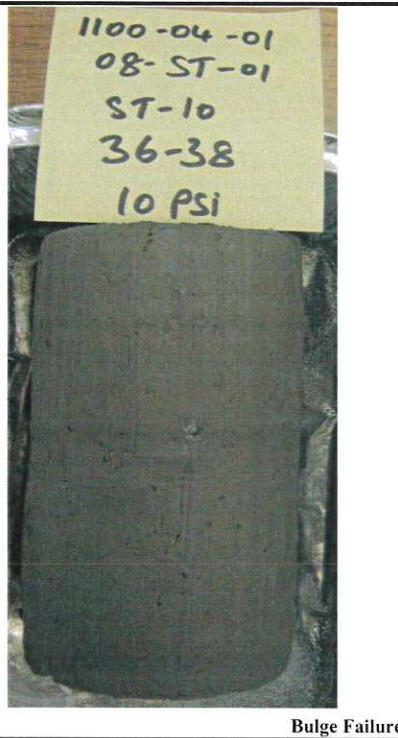

Prepared by: Jay

Date: 12.17.14

Checked by: AK

Date: 12/17/14

Unconsolidated-Undrained Triaxial Test
Deviator Stress v. Axial Strain
08-ST-01,ST#10 (36.0-38.0ft) @ 10 psi

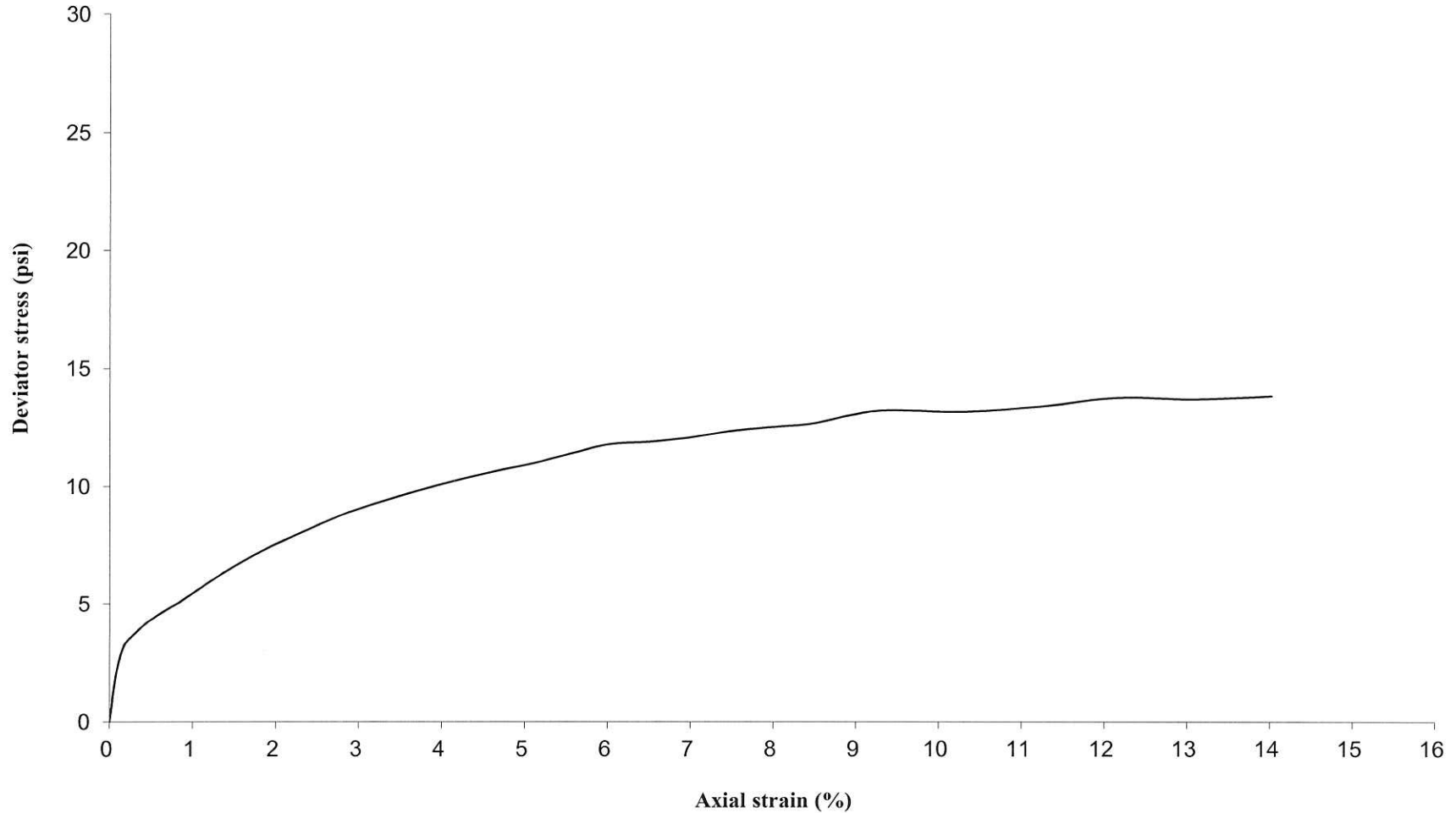

UNCONSOLIDATED-UNDRAINED TRIAXIAL COMPRESSION TEST

AASHTO T 296 / ASTM D 2850-95

Project: Circle Interchange
Client: AECOM
WEI Job No.: 1100-04-01
Soil Sample ID: 08-ST-01, ST#10 (36.0-38.0ft)
Type/Condition: ST/Undisturbed

Analyst name: A. Mohammed
Date received: 11/3/2014
Test date: 12/12/2014
Sample description: Soft Gray SILTY CLAY

Initial height h_0 = 5.89 in
Initial diameter d_0 = 2.83 in
Initial area A_0 = 6.29 in²
Mass of wet sample and tare M_i = 1277.35 g
Mass of dry sample and tare M_d = 1033.40 g
Mass of tare M_t = 13.65 g
Mass of sample M_s = 1263.70 g
Estimated specific gravity G_s = 2.78
Cell confining pressure σ_3 = 20.0 psi
Rate of strain = 1 %/min
Proving Ring Factor = 1.000
Height to diameter ratio = 2.08

Initial water content w = 23.92%
Initial unit weight γ_w = 130.11 pcf
Initial dry unit weight γ_d = 104.99 pcf
Initial void ratio e_0 = 0.652
Initial degree of saturation S_r = 100%

Liquid Limit (%): NA
Plastic Limit (%): NA
Sand(%): NA
Silt(%): NA
Clay(%): NA

Deviator stress at failure $D\sigma_f$ = 0.95 tsf
Major principal stress at failure σ_1 = 2.39 tsf

Axial Displacement (in) Δh	Axial Force (lbs) F	Axial Strain (%) e	Deviator Stress (psi) $\sigma_1 - \sigma_3$
0.00	0.00	0.00	0.00
0.00	1.60	0.07	0.25
0.01	7.85	0.16	1.25
0.01	15.95	0.25	2.53
0.02	19.57	0.34	3.10
0.03	21.56	0.43	3.42
0.03	23.03	0.53	3.64
0.04	24.35	0.63	3.85
0.04	25.60	0.72	4.04
0.05	27.02	0.82	4.26
0.05	28.41	0.91	4.48
0.08	33.84	1.38	5.31
0.11	39.50	1.83	6.17
0.13	44.47	2.28	6.91
0.16	48.63	2.73	7.53
0.19	51.44	3.19	7.92
0.21	55.00	3.65	8.43
0.24	58.63	4.13	8.94
0.27	61.86	4.61	9.39
0.30	65.10	5.08	9.83
0.33	68.40	5.56	10.28
0.35	70.85	6.03	10.59
0.38	72.18	6.50	10.74
0.41	74.20	6.97	10.98
0.44	76.61	7.45	11.28
0.47	78.72	7.93	11.53
0.50	81.01	8.44	11.80
0.52	83.52	8.90	12.10
0.55	84.80	9.35	12.23
0.60	86.72	10.27	12.38
0.66	89.75	11.21	12.68
0.71	93.21	12.13	13.03
0.77	94.12	13.05	13.02
0.82	96.01	13.99	13.14



Bulge Failure

Prepared by: Jay Date: 12.17.14
Checked by: AK Date: 12/17/14

Unconsolidated-Undrained Triaxial Test
Deviator Stress v. Axial Strain
08-ST-01,ST#10 (36.0-38.0ft) @ 20 psi

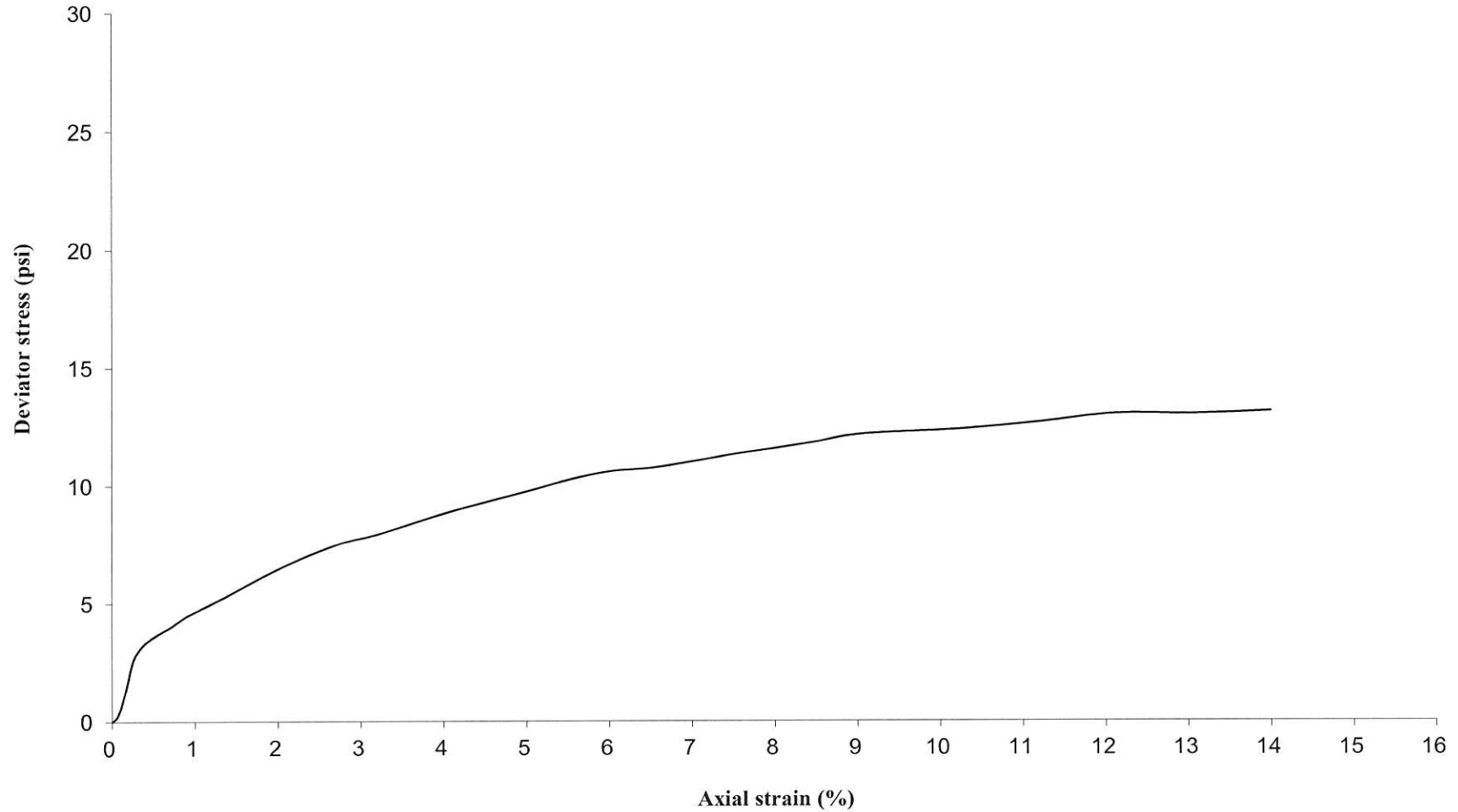

UNCONSOLIDATED-UNDRAINED TRIAXIAL COMPRESSION TEST

AASHTO T 296 / ASTM D 2850-95

Project: Circle Interchange
Client: AECOM
WEI Job No.: 1100-04-01
Soil Sample ID: 08-ST-01, ST#10 (36.0-38.0ft)
Type/Condition: ST/Undisturbed

Analyst name: A. Mohammed
Date received: 11/3/2014
Test date: 12/12/2014
Sample description: Soft Gray SILTY CLAY

Initial height $h_0 = 5.88$ in
Initial diameter $d_0 = 2.85$ in
Initial area $A_0 = 6.36$ in²
Mass of wet sample and tare $M_i = 1286.16$ g
Mass of dry sample and tare $M_d = 1049.70$ g
Mass of tare $M_t = 13.26$ g
Mass of sample $M_s = 1272.90$ g
Estimated specific gravity $G_s = 2.78$
Cell confining pressure $\sigma_3 = 40.0$ psi
Rate of strain = 1 %/min
Proving Ring Factor = 1.000
Height to diameter ratio = 2.07

Initial water content $w = 22.81\%$
Initial unit weight $\gamma_w = 129.67$ pcf
Initial dry unit weight $\gamma_d = 105.58$ pcf
Initial void ratio $e_0 = 0.643$
Initial degree of saturation $S_r = 99\%$

Liquid Limit (%): NA
Plastic Limit (%): NA
Sand(%): NA
Silt(%): NA
Clay(%): NA

Deviator stress at failure $D\sigma_f = 0.90$ tsf
Major principal stress at failure $\sigma_1 = 3.78$ tsf

Axial Displacement (in) Δh	Axial Force (lbs) F	Axial Strain (%) e	Deviator Stress (psi) $\sigma_1 - \sigma_3$
0.00	0.00	0.00	0.00
0.01	7.23	0.09	1.14
0.01	13.62	0.19	2.14
0.02	16.27	0.29	2.55
0.02	18.19	0.38	2.85
0.03	19.63	0.47	3.07
0.03	20.96	0.57	3.28
0.04	22.18	0.66	3.47
0.04	23.30	0.75	3.64
0.05	24.48	0.85	3.82
0.06	25.51	0.95	3.97
0.08	30.56	1.40	4.74
0.11	35.52	1.86	5.48
0.14	40.09	2.31	6.16
0.16	43.81	2.78	6.70
0.19	45.64	3.24	6.95
0.22	49.07	3.70	7.43
0.25	52.61	4.18	7.93
0.27	54.98	4.66	8.25
0.30	58.29	5.13	8.70
0.33	61.88	5.60	9.19
0.36	64.62	6.09	9.55
0.39	64.87	6.56	9.54
0.41	67.70	7.03	9.90
0.44	70.24	7.51	10.22
0.47	71.69	7.99	10.38
0.50	74.58	8.49	10.74
0.53	77.63	8.95	11.12
0.55	79.42	9.42	11.32
0.61	81.30	10.33	11.47
0.66	83.95	11.27	11.72
0.72	88.89	12.19	12.28
0.77	88.41	13.13	12.08
0.83	92.18	14.07	12.46



Bulge Failure

Prepared by: Jay Date: 12.17.14
Checked by: A-L Date: 12/17/14

Unconsolidated-Undrained Triaxial Test
Deviator Stress v. Axial Strain
08-ST-01,ST#10 (36.0-38.0ft) @ 40 psi

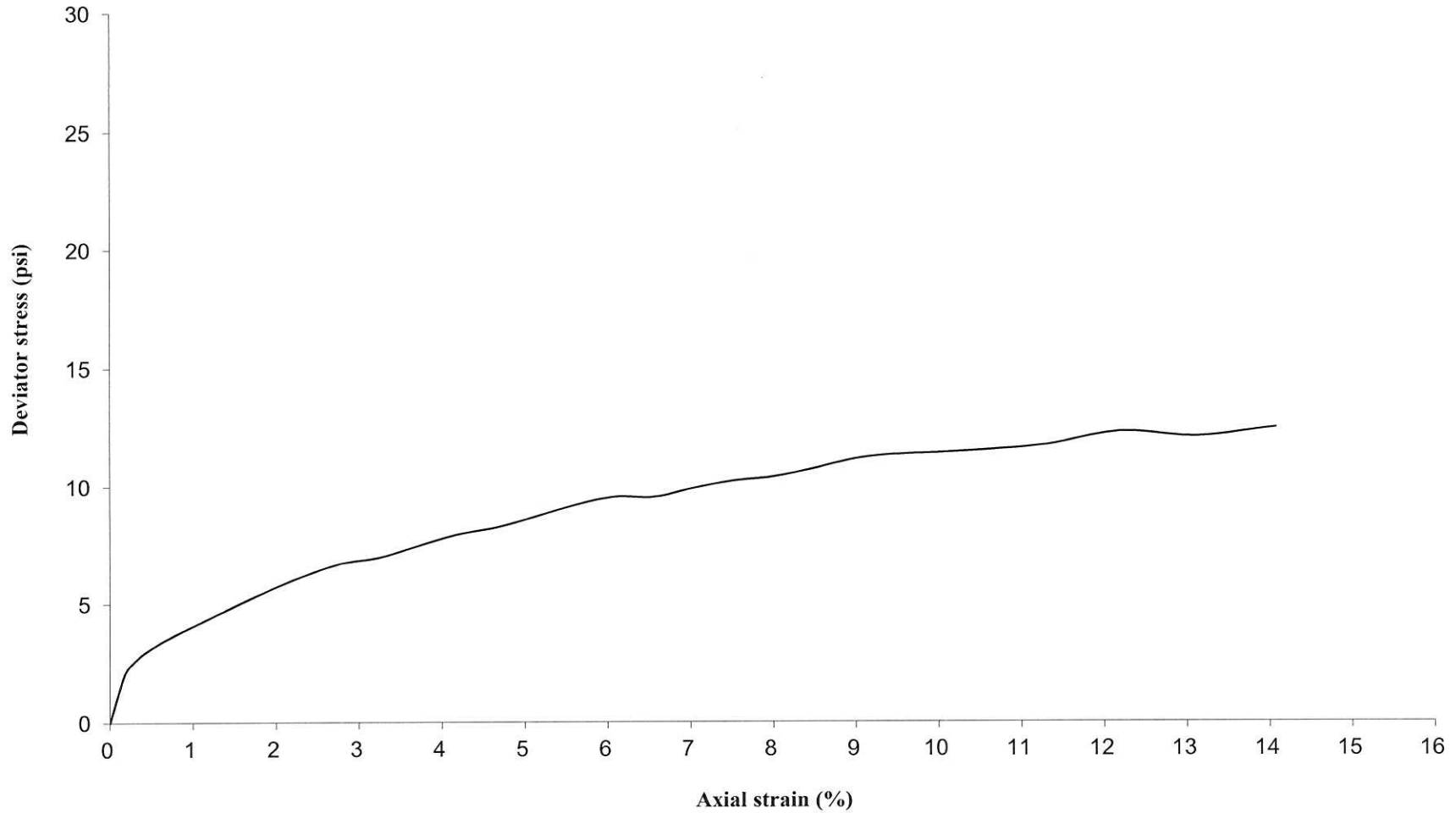

UNCONFINED COMPRESSIVE STRENGTH of COHESIVE SOIL
(AASHTO T 208 / ASTM D 2166)

Project: Circle Interchange
Client: AECOM
WEI Job No.: 1100-04-01
Soil Sample ID: 08-ST-01, ST#12 (42.0-44.0ft)
Type/Condition: ST/Undisturbed
Liquid Limit (%): NA
Plastic Limit (%): NA

Analyst name: A. Mohammed
Date received: 11/3/2014
Test date: 12/11/2014
Sample description: Gray Silty Clay

Sand(%): NA
Silt(%): NA
Clay(%): NA

Average initial height $h_0 = 6.01$ in
Average initial diameter $d_0 = 2.87$ in
Height to diameter ratio = 2.09
Mass of wet sample = 1330.30 g
Mass of dry sample and tare = 1111.90 g
Mass of tare = 13.60 g
Specific gravity = 2.76 (estimated)

Initial water content $w = 21.12\%$ (specimen)
Initial unit weight $g = 130.41$ pcf
Initial dry unit weight $g_d = 107.67$ pcf
Initial void ratio $e_0 = 0.60$
Initial degree of saturation $S_r = 97\%$
Average Rate of Strain = 1%/min
Unconfined compressive strength $q_u = 0.39$ tsf
Shear Strength = 0.20 tsf

Displacement (in)	Force (lbs)	Strain (%)	Stress (tsf)
Δh	F	e	s
0.00	0.00	0.00	0.00
0.03	5.19	0.50	0.06
0.06	8.30	1.00	0.09
0.09	10.37	1.50	0.11
0.12	14.52	2.00	0.16
0.15	16.59	2.50	0.18
0.18	20.74	3.00	0.22
0.21	20.74	3.49	0.22
0.24	22.81	3.99	0.24
0.27	24.89	4.49	0.26
0.30	26.96	4.99	0.29
0.35	26.96	5.82	0.28
0.40	29.04	6.66	0.30
0.45	31.11	7.49	0.32
0.50	33.18	8.32	0.34
0.55	33.18	9.15	0.34
0.60	35.26	9.99	0.35
0.65	35.26	10.82	0.35
0.70	37.33	11.65	0.37
0.80	38.37	13.31	0.37
0.90	41.48	14.98	0.39



NOTES:

Prepared by: Jay

Date: 12.16.14

Checked by: A.F.

Date: 12/16/14

Unconfined Axial Stress v. Axial Strain
08-ST-01, ST#12 (42.0-44.0ft)

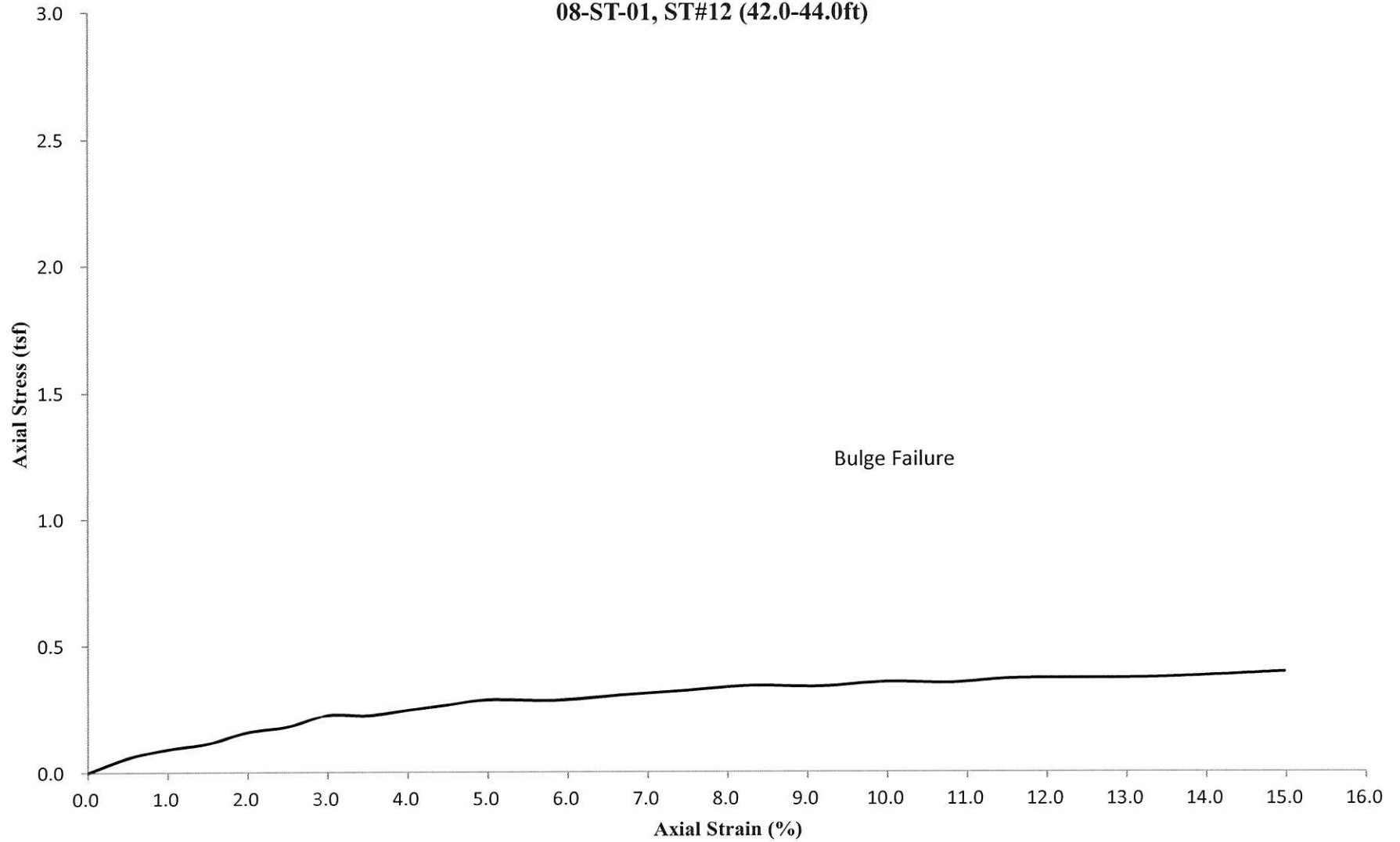

UNCONFINED COMPRESSIVE STRENGTH of COHESIVE SOIL
(AASHTO T 208 / ASTM D 2166)

Project: Circle Interchange
Client: AECOM
WEI Job No.: 1100-04-01
Soil Sample ID: 08-ST-01, ST#13 (45.0-47.0ft)
Type/Condition: ST/Undisturbed
Liquid Limit (%): NA
Plastic Limit (%): NA

Analyst name: A. Mohammed
Date received: 11/3/2014
Test date: 12/11/2014
Sample description: Gray Silty Clay

Sand(%): NA
Silt(%): NA
Clay(%): NA

Average initial height $h_0 = 5.97$ in
Average initial diameter $d_0 = 2.87$ in
Height to diameter ratio = 2.08
Mass of wet sample = 1285.70 g
Mass of dry sample and tare = 1039.10 g
Mass of tare = 13.75 g
Specific gravity = 2.76 (estimated)

Initial water content $w = 25.39\%$ (specimen)
Initial unit weight $g = 126.90$ pcf
Initial dry unit weight $g_d = 101.20$ pcf
Initial void ratio $e_0 = 0.70$
Initial degree of saturation $S_r = 100\%$
Average Rate of Strain = 1%/min
Unconfined compressive strength $q_u = 0.19$ tsf
Shear Strength = 0.09 tsf

Displacement (in)	Force (lbs)	Strain (%)	Stress (tsf)
Δh	F	e	s
0.00	0.00	0.00	0.00
0.03	3.11	0.50	0.03
0.06	4.15	1.00	0.05
0.09	6.22	1.51	0.07
0.12	7.26	2.01	0.08
0.15	8.30	2.51	0.09
0.18	9.33	3.01	0.10
0.21	10.37	3.51	0.11
0.24	10.37	4.02	0.11
0.27	11.41	4.52	0.12
0.30	12.44	5.02	0.13
0.35	13.48	5.86	0.14
0.40	14.52	6.69	0.15
0.45	14.52	7.53	0.15
0.50	15.56	8.37	0.16
0.55	16.59	9.21	0.17
0.60	17.63	10.04	0.18
0.65	17.63	10.88	0.18
0.70	17.63	11.72	0.17
0.80	18.67	13.39	0.18
0.90	19.70	15.06	0.19

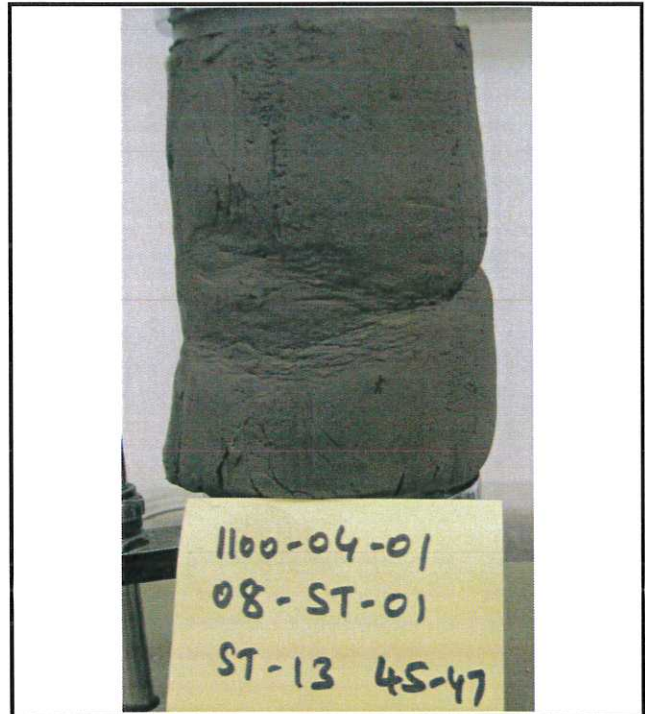

NOTES:

Prepared by: Jay Date: 12.16.14
Checked by: AK Date: 12/16/14

Unconfined Axial Stress v. Axial Strain
08-ST-01,ST#13 (45.0-47.0ft)

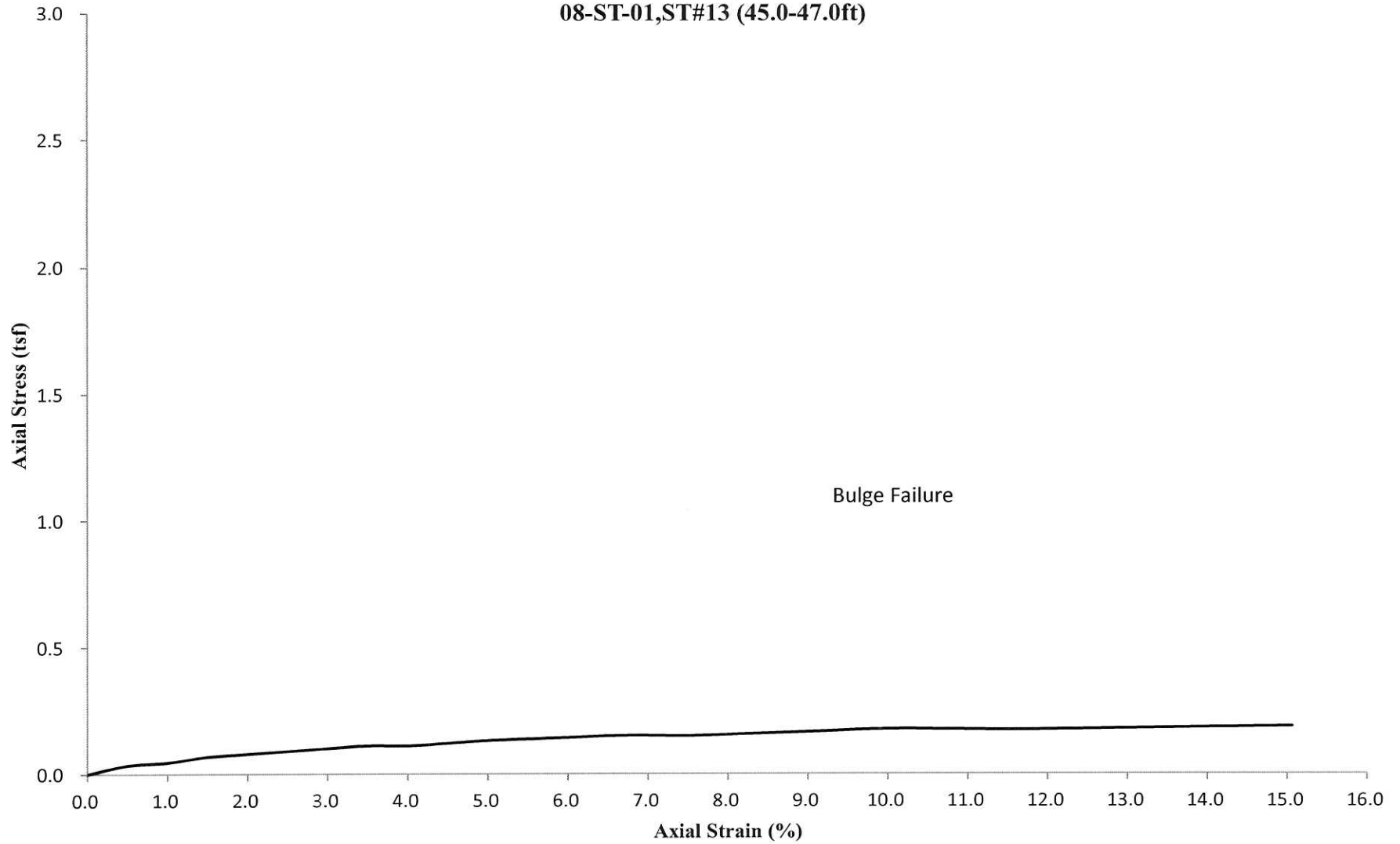

UNCONFINED COMPRESSIVE STRENGTH of COHESIVE SOIL
(AASHTO T 208 / ASTM D 2166)

Project: Circle Interchange
Client: AECOM
WEI Job No.: 1100-04-01
Soil Sample ID: 08-ST-01, ST#14 (48.0-50.0ft)
Type/Condition: ST/Undisturbed
Liquid Limit (%): NA
Plastic Limit (%): NA

Analyst name: A. Mohammed
Date received: 11/3/2014
Test date: 12/11/2014
Sample description: Gray Silty Clay

Sand(%): NA
Silt(%): NA
Clay(%): NA

Average initial height $h_0 = 6.01$ in
Average initial diameter $d_0 = 2.86$ in
Height to diameter ratio = 2.10
Mass of wet sample = 1358.00 g
Mass of dry sample and tare = 1153.70 g
Mass of tare = 13.58 g
Specific gravity = 2.76 (estimated)

Initial water content $w = 19.11\%$ (specimen)
Initial unit weight $g = 133.54$ pcf
Initial dry unit weight $g_d = 112.11$ pcf
Initial void ratio $e_0 = 0.54$
Initial degree of saturation $S_r = 98\%$
Average Rate of Strain = 1%/min
Unconfined compressive strength $q_u = 3.31$ tsf
Shear Strength = 1.66 tsf

Displacement (in)	Force (lbs)	Strain (%)	Stress (tsf)
Δh	F	e	s
0.00	0.00	0.00	0.00
0.03	51.85	0.50	0.58
0.06	80.89	1.00	0.89
0.09	107.85	1.50	1.19
0.12	124.44	2.00	1.36
0.15	141.03	2.49	1.54
0.18	158.87	2.99	1.72
0.21	170.07	3.49	1.83
0.24	173.18	3.99	1.86
0.27	188.73	4.49	2.01
0.30	192.88	4.99	2.05
0.35	209.47	5.82	2.20
0.40	221.92	6.65	2.31
0.45	248.88	7.48	2.57
0.50	255.10	8.32	2.61
0.55	279.99	9.15	2.84
0.60	300.73	9.98	3.02
0.65	300.73	10.81	3.00
0.70	311.10	11.64	3.07
0.80	325.62	13.31	3.15
0.90	348.43	14.97	3.31

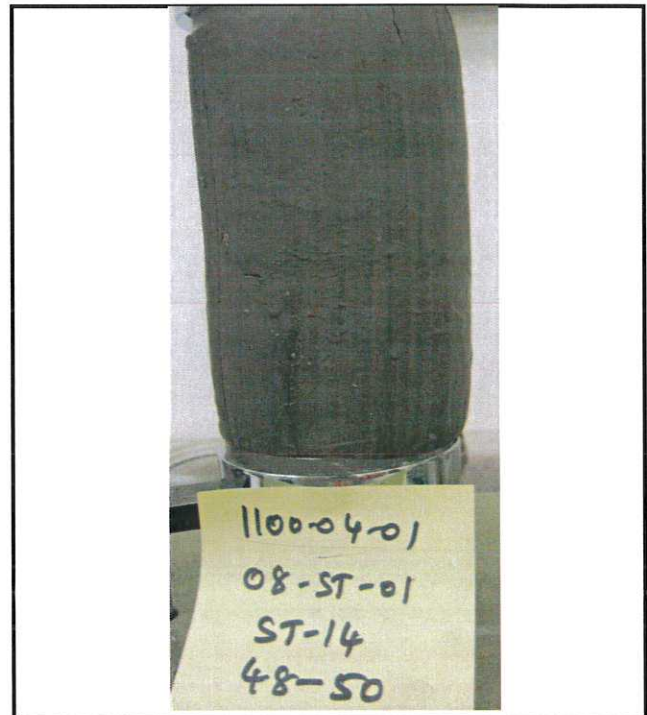

NOTES:

Prepared by:

Date: 12.16.14

Checked by:

Date: 12/16/14

Unconfined Axial Stress v. Axial Strain
08-ST-01,ST#14 (48.0-50.0ft)

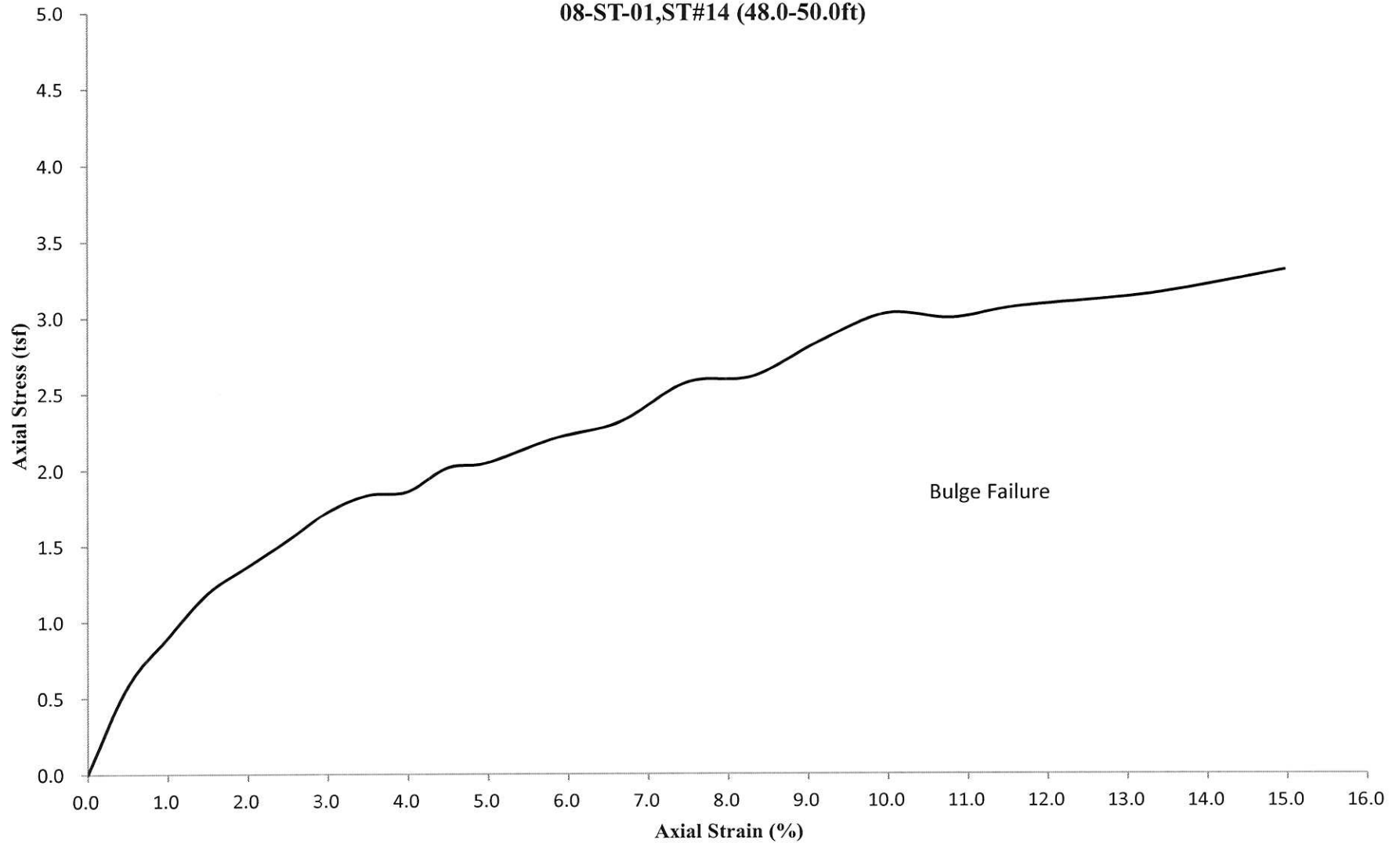



1145 North Main Street
Lombard, Illinois 60148
Phone (630) 953-9928
www.wangeng.com

ONE-DIMENSIONAL CONSOLIDATION TEST
AASHTO T 216 / ASTM D 2435

Project: Circle Interchange
Client: AECOM
Soil Sample ID: Boring 08-ST-01, ST#11, 39' to 41'
Sample Description: Gray CLAY with trace gravel (CL)

Tested by: M. Snider
Prepared by: M. Snider
Test date: 1/8/2015
WEI: 1100-04-01

Initial sample height = 1.002 in
Initial sample mass = 163.22 g
Initial water content = 25.37%
Initial dry unit weight = 101.26 pcf
Initial void ratio = 0.713
Initial degree of saturation = 98.90%

Final sample mass = 157.86 g
Final dry sample mass = 130.19 g
Final water content = 21.25%
Final dry unit weight = 112.18 pcf
Final void ratio = 0.546
Final degree of saturation = 100.00%
Estimated specific gravity = 2.78

Ring diameter = 2.495 in
Ring mass = 109.57 g
Initial sample and ring mass = 272.79 g
Tare mass = 71.58 g
Final ring and sample mass = 267.91 g
Mass of wet sample and tare = 229.44 g
Mass of dry sample and tare = 201.77 g
Initial dial reading = 0.01000 in
Final dial reading = 0.10757 in
LL = n.a. %
PL = n.a. %
% Sand = n.a. %
% Silt = n.a. %
% Clay = n.a. %
In-Situ Vertical Effective Stress = 3400 psf

Compression and Swelling Indices

Compression index C_c = 0.182
Field corrected C_c = 0.219
Swelling index C_s = 0.051

Preconsolidation pressure, s_c

Casagrande Method = 3586 psf

Over-Consolidation Ratio (OCR) = 1.05

Load number	Vertical stress psf	Dial reading in	System deflection in	Vertical strain %	Void ratio	C_v ft ² /day	C_{ae} %	Elapsed time min
1	100.0	0.00988	0.00010	0.00	0.713	N/A	N/A	1245
2	200.0	0.01152	0.00023	0.17	0.710	0.0635	0.07	2775
3	500.0	0.01982	0.00058	1.04	0.695	0.0811	0.10	1788
4	1000.0	0.02901	0.00090	1.99	0.679	0.0809	0.10	1410
5	2000.0	0.04280	0.00135	3.41	0.655	0.0851	0.16	1440
6	4000.0	0.06159	0.00193	5.34	0.622	0.0814	0.26	1344
7	8000.0	0.08722	0.00253	7.96	0.577	0.0889	0.32	3270
8	16000.0	0.11708	0.00324	11.01	0.525	0.0832	0.43	1944
9	32000.0	0.14821	0.00413	14.21	0.470	0.1154	0.37	1440
10	8000.0	0.14412	0.00295	13.68	0.479	N/A	N/A	1440
11	2000.0	0.12727	0.00198	11.90	0.509	N/A	N/A	1440
11	500.0	0.10982	0.00123	10.08	0.540	N/A	N/A	3240

Prepared by: Jay Date: 01.07.15
Checked by: A.L. Date: 1/2/15



CONSOLIDATION CURVE
Sample 08-ST-01, ST#11, 39' to 41'

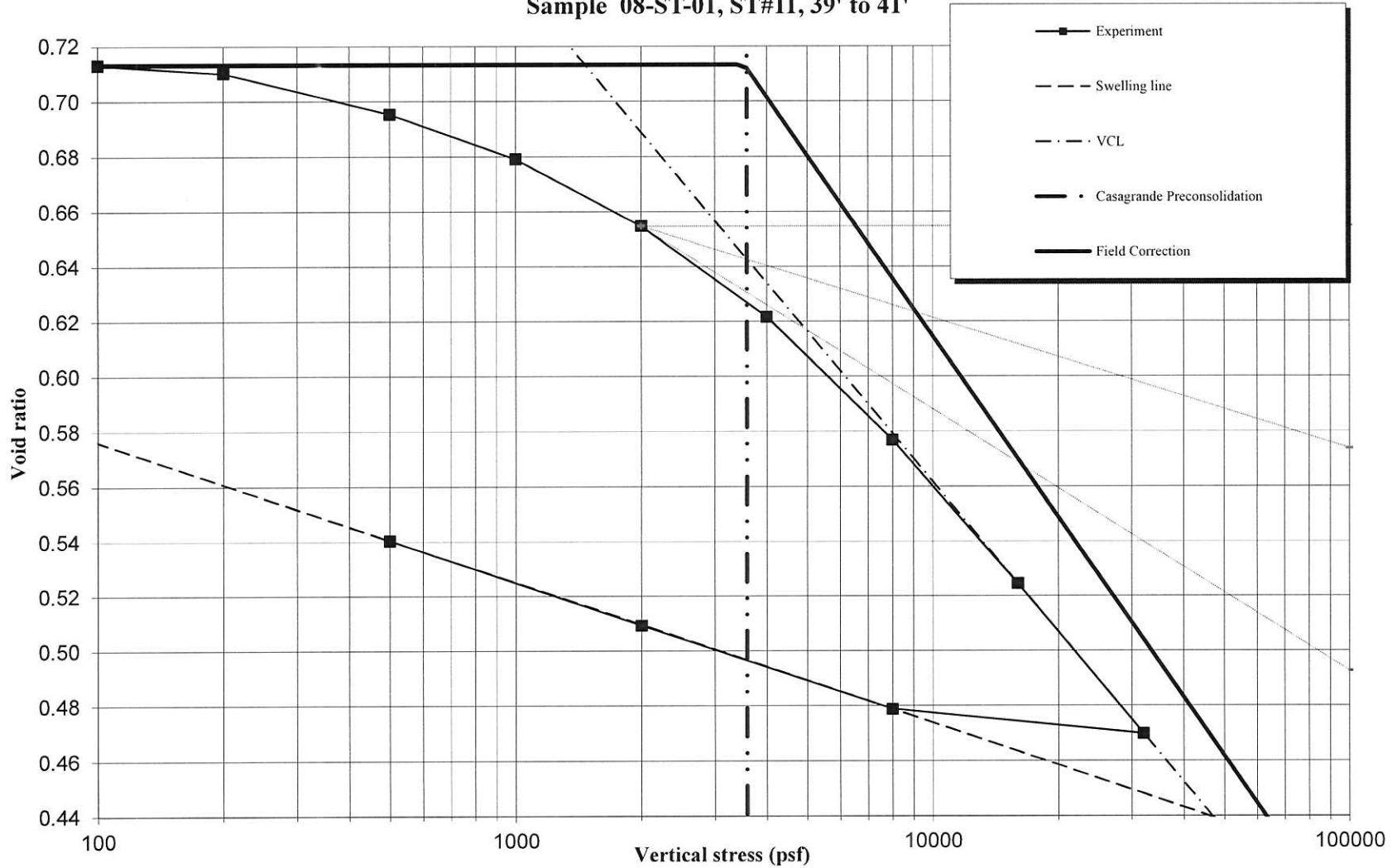

CONSOLIDATION COEFFICIENT (C_v) vs. VERTICAL STRESS

Sample 08-ST-01, ST#11, 39' to 41'

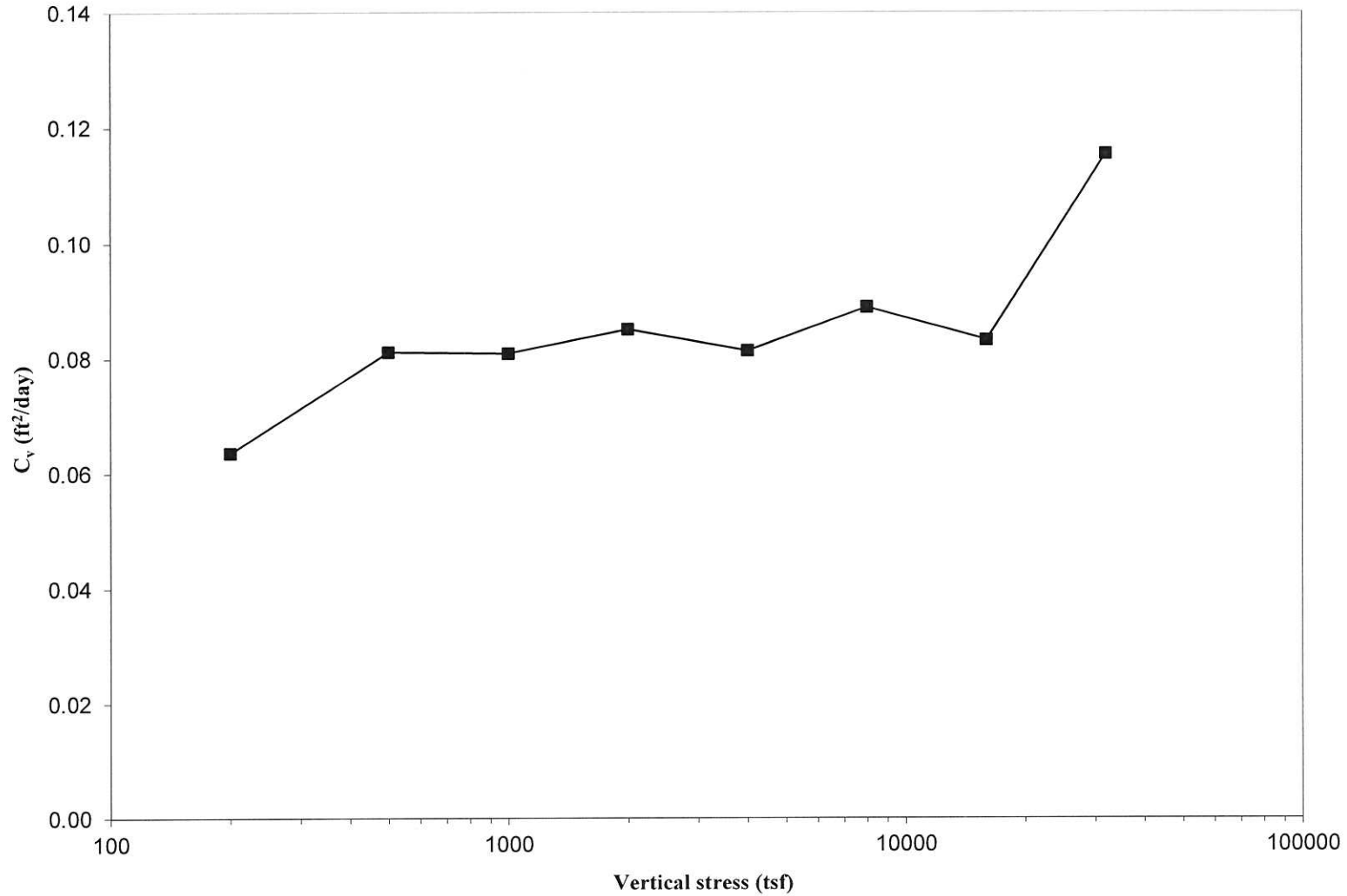

APPENDIX C

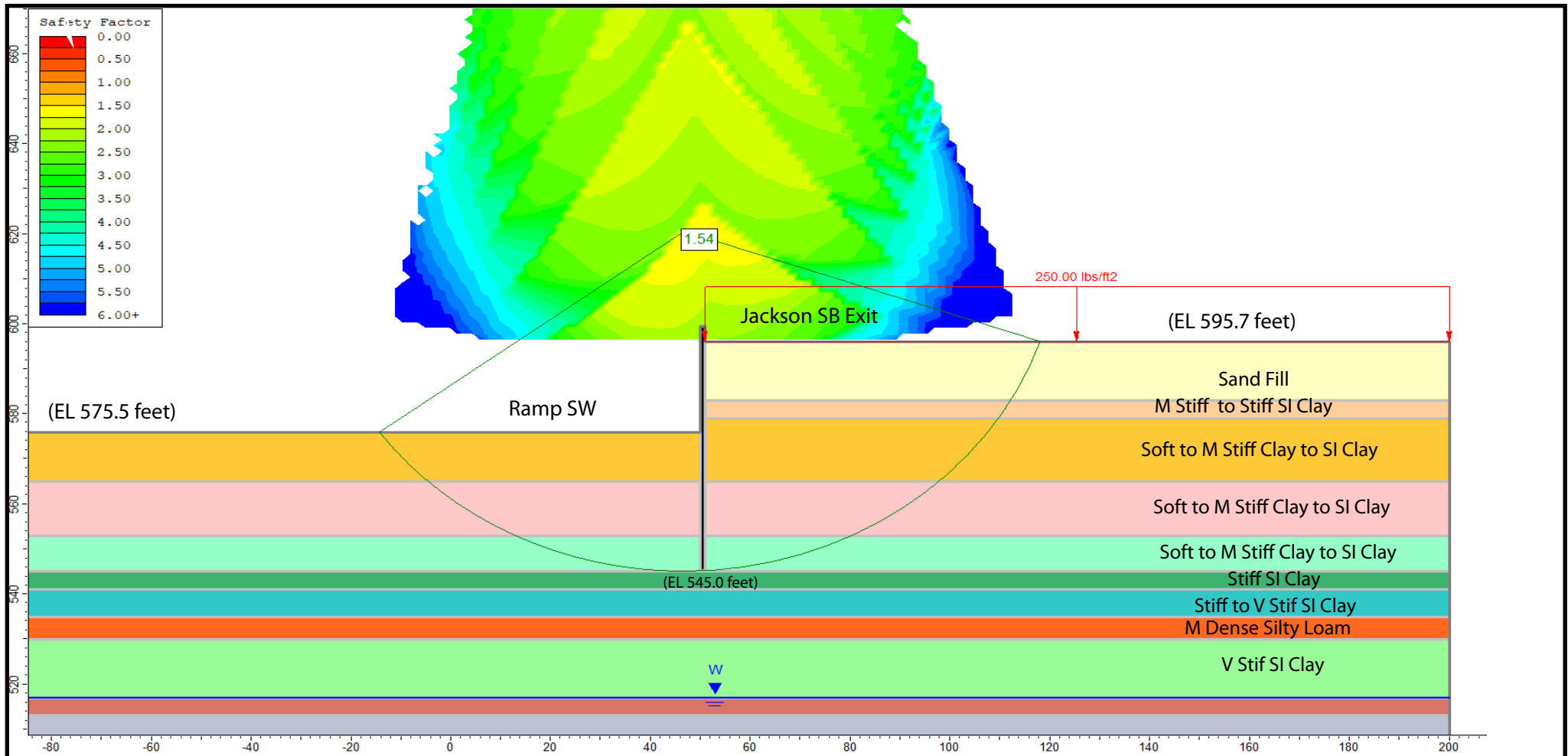

Undrained Analysis at Sta. 8282+62.19, Ref Borings: 08-RWB-03, 1702-B-01 and VST-02

Layer ID	Description	Total Unit Weight (pcf)	Undrained Cohesion (psf)	Undrained Friction Angle (degrees)
1	Sand Fill	120	0	30
2	M Stiff SI Clay	120	900	0
3	Soft to M Stiff Clay to SI Clay	115	600	0
4	Soft to M Stiff Clay to SI Clay	115	530	0
5	Soft to M Stiff Clay to SI Clay	115	750	0
6	Soft to M Stiff Clay to SI Clay	115	910	0
7	Stiff SI Clay	125	1300	0
8	Stiff to V Stiff SI Clay	125	1800	0
9	M Dense SI Loam	125	0	32

GLOBAL STABILITY: CIRCLE INTERCHANGE RECONSTRUCTION, RETAINING WALL 8, SN 016-1727, COOK COUNTY, ILLINOIS

SCALE: GRAPHICAL | APPENDIX C-1 | DRAWN BY: NSB | CHECKED BY: MWS

Wang Engineering
1145 N. Main Street
Lombard, IL 60148
www.wangeng.com

FOR AECOM | 1100-04-01

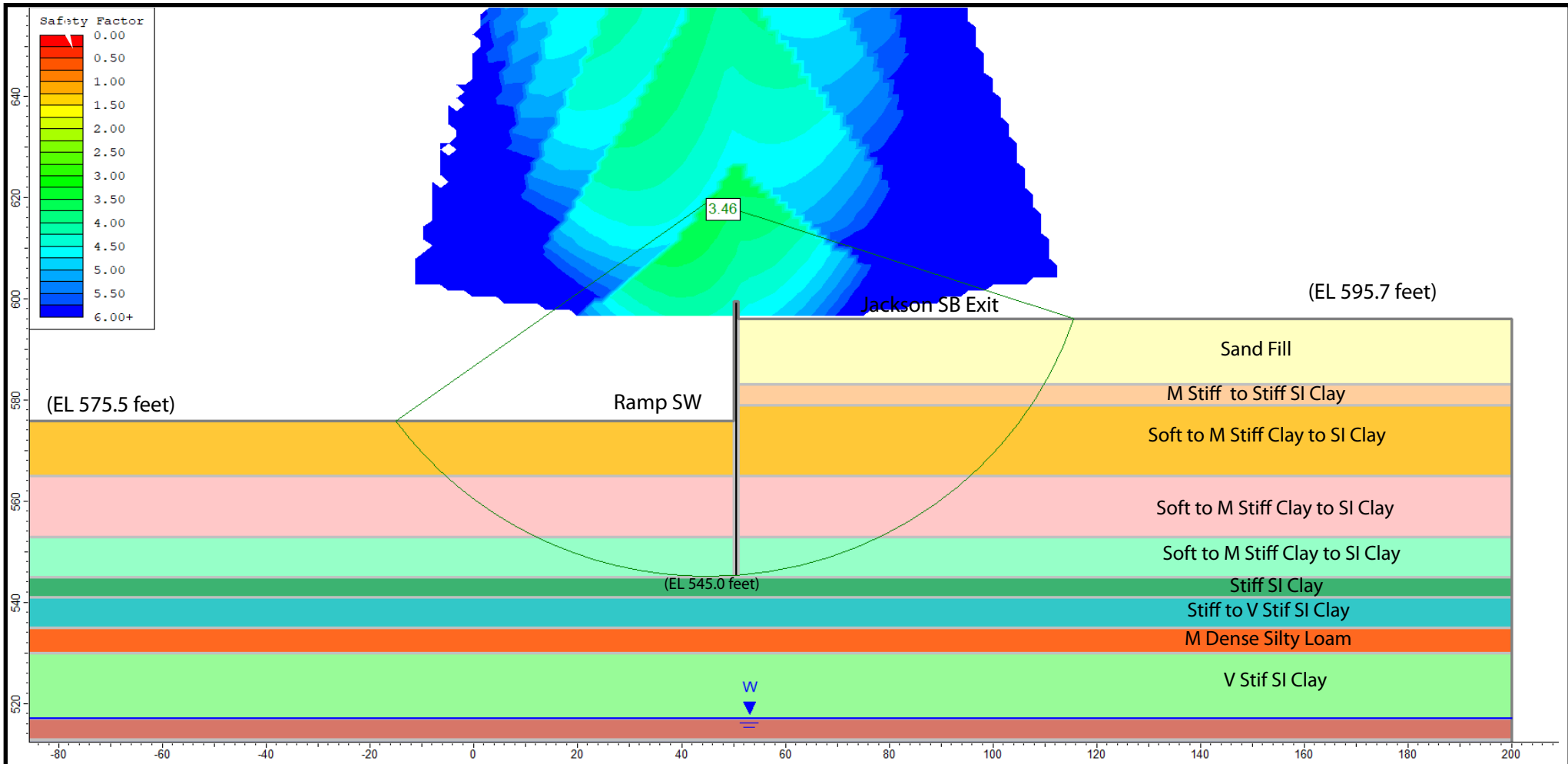

Drained Analysis at Sta. 8282+62.19, Ref Borings: 08-RWB-03, 1702-B-01 and VST-02

Layer ID	Description	Total Unit Weight (pcf)	Drained Cohesion (psf)	Drained Friction Angle (degrees)
1	Sand Fill	120	0	30
2	M Stiff SI Clay	120	80	29
3	Soft to M Stiff Clay to SI Clay	115	0	27
4	Soft to M Stiff Clay to SI Clay	115	0	27
5	Soft to M Stiff Clay to SI Clay	115	0	27
6	Soft to M Stiff Clay to SI Clay	115	80	29
7	Stiff SI Clay	125	80	29
8	Stiff to V Stiff SI Clay	125	100	30
9	M Dense SI Loam	125	0	32

GLOBAL STABILITY: CIRCLE INTERCHANGE RECONSTRUCTION, RETAINING WALL 8, SN 016-1727, COOK COUNTY, ILLINOIS		
SCALE: GRAPHICAL	APPENDIX C-2	DRAWN BY: NSB CHECKED BY: MWS
		1145 N. Main Street Lombard, IL 60148 www.wangeng.com
FOR AECOM		1100-04-01

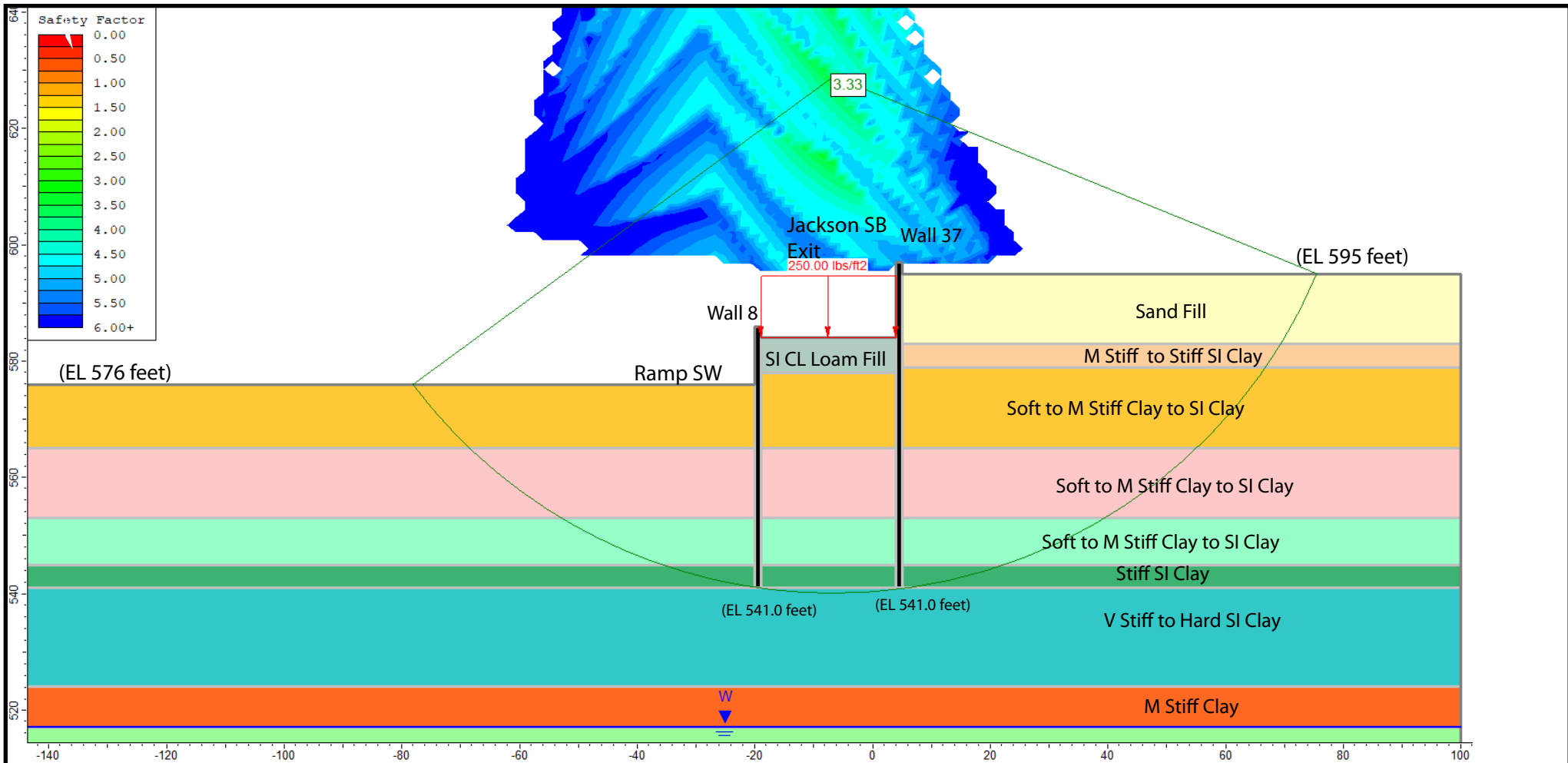

Undrained Analysis at Sta. 8284+50, Ref Borings: 08-RWB-02, 1702-B-01 and VST-02

Layer ID	Description	Total Unit Weight (pcf)	Undrained Cohesion (psf)	Undrained Friction Angle (degrees)
1	Sand Fill	120	0	30
2	M Stiff SI Clay	120	900	0
3	Soft to M Stiff Clay to SI Clay	115	530	0
4	Soft to M Stiff Clay to SI Clay	115	750	0
5	Soft to M Stiff Clay to SI Clay	115	910	0
6	Soft to M Stiff Clay to SI Clay	120	1300	0
7	V Stiff to Hard SI Clay	125	4200	0
8	M Stiff SI Clay	125	1000	0
9	M Dense SI Loam	125	0	32

GLOBAL STABILITY: CIRCLE INTERCHANGE RECONSTRUCTION, RETAINING WALL 8, SN 016-1727, COOK COUNTY, ILLINOIS		
SCALE: GRAPHICAL	APPENDIX C-3	DRAWN BY: NSB CHECKED BY: MWS
		1145 N. Main Street Lombard, IL 60148 www.wangeng.com
FOR AECOM		1100-04-01

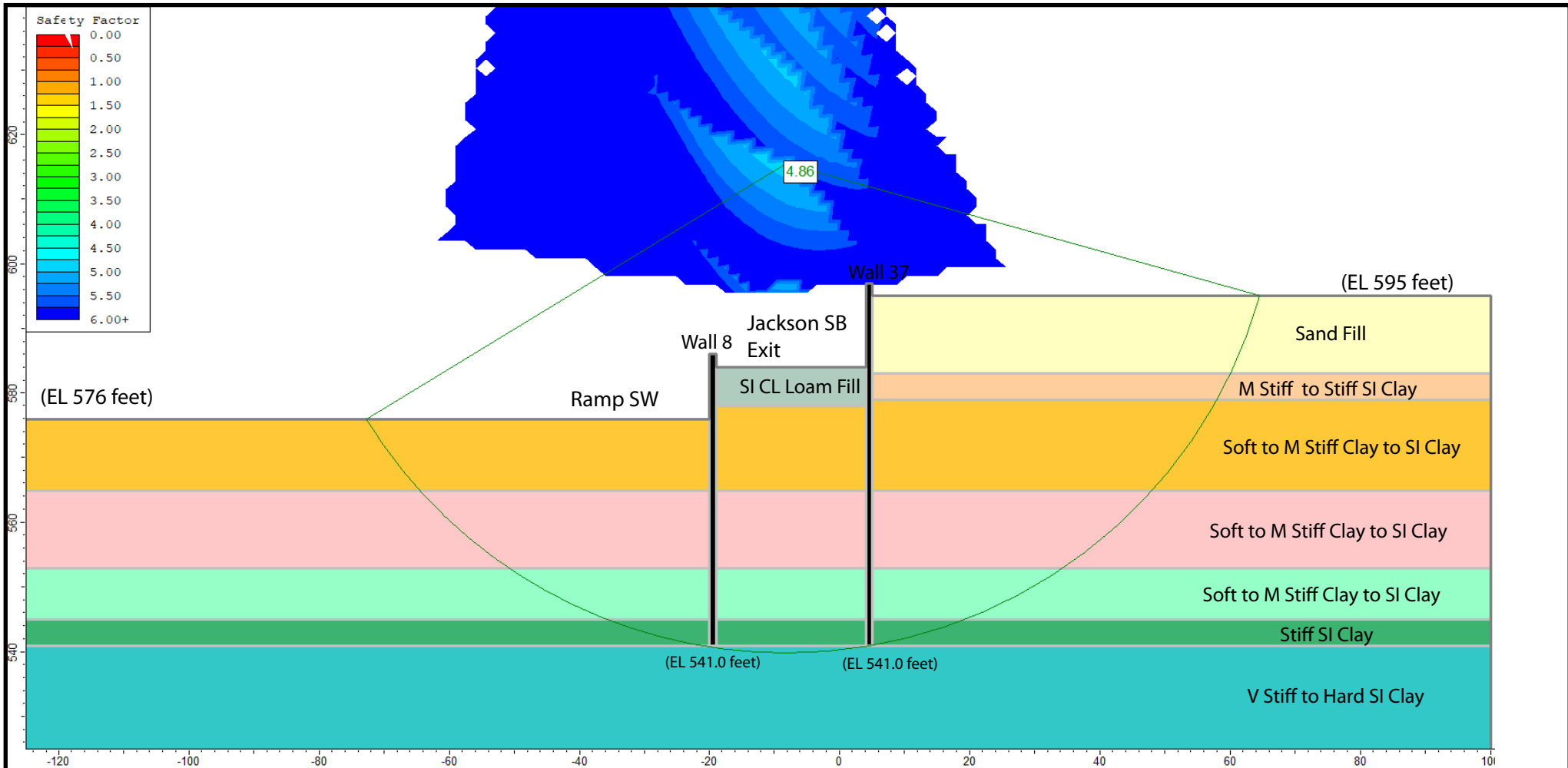

Drained Analysis at Sta. 8284+50, Ref Borings: 08-RWB-02, 1702-B-01 and VST-02

Layer ID	Description	Total Unit Weight (pcf)	Drained Cohesion (psf)	Drained Friction Angle (degrees)
1	Sand Fill	120	0	30
2	M Stiff SI Clay	120	80	29
3	Soft to M Stiff Clay to SI Clay	115	0	27
4	Soft to M Stiff Clay to SI Clay	115	0	27
5	Soft to M Stiff Clay to SI Clay	115	0	27
6	Soft to M Stiff Clay to SI Clay	120	80	29
7	V Stiff to Hard SI Clay	125	100	30
8	M Stiff SI Clay	125	100	30
9	M Dense SI Loam	125	0	32

GLOBAL STABILITY: CIRCLE INTERCHANGE RECONSTRUCTION, RETAINING WALL 8, SN 016-1727, COOK COUNTY, ILLINOIS		
SCALE: GRAPHICAL	APPENDIX C-4	DRAWN BY: NSB CHECKED BY: MWS
		1145 N. Main Street Lombard, IL 60148 www.wangeng.com
FOR AECOM		1100-04-01

APPENDIX D

4:56:29 PM PW \\617479-PWINT-AECOM\LINE-LOCAL-AECOM\DS02-NA\DOCUMENTS\NOI-AMERICAS\TRANSPORTATION\60269938-CIRCLE\PHASE-1\1000-CAD\008-STRUCTURAL\STRUCTURE-016-1727-TSL\SHEETS\016-1727-TSL-SHT-002

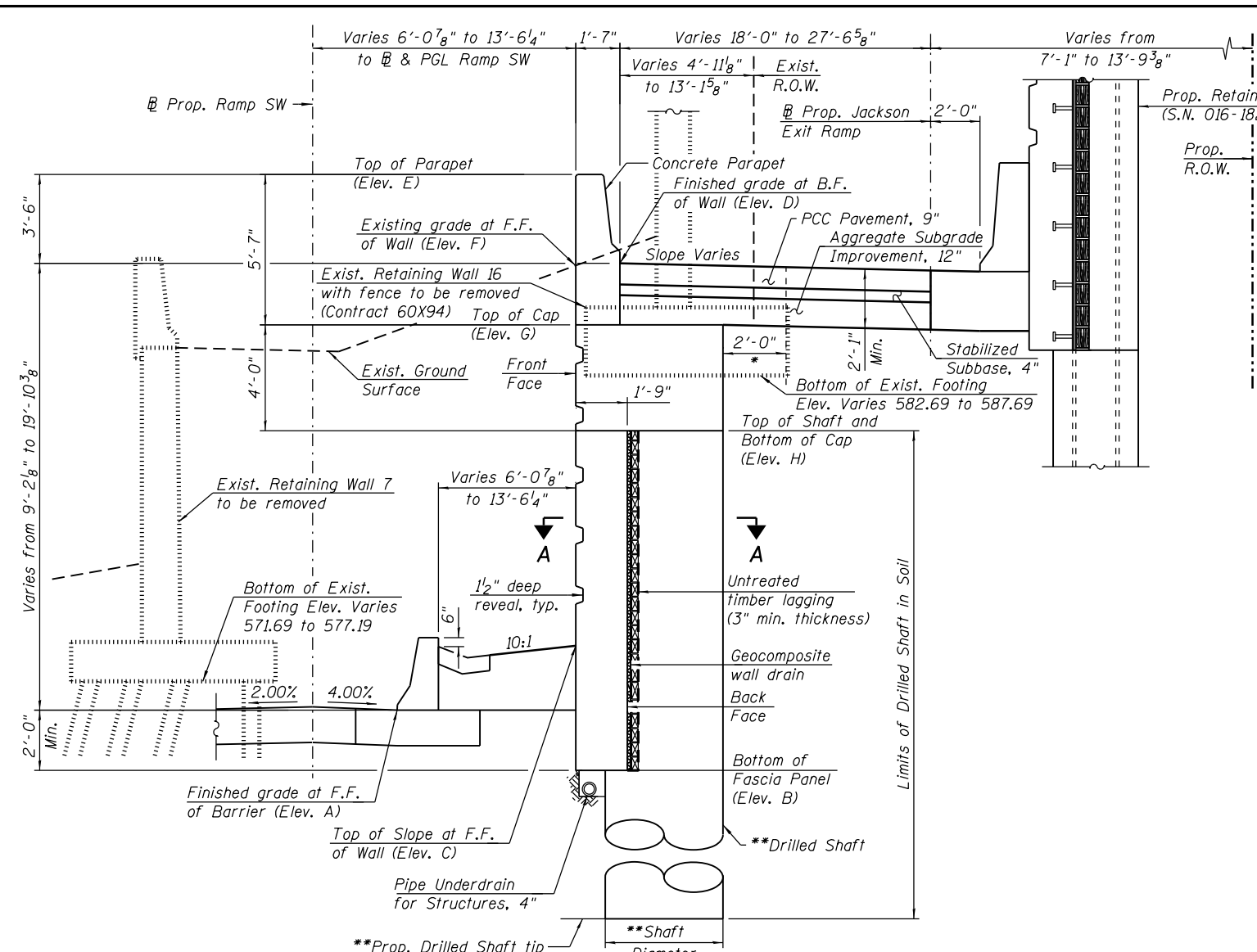

TYPICAL CROSS SECTION - DRILLED SHAFT WALL
(Looking Upstation)
(Sta. 8284+73.93 to Sta. 8286+66.45)

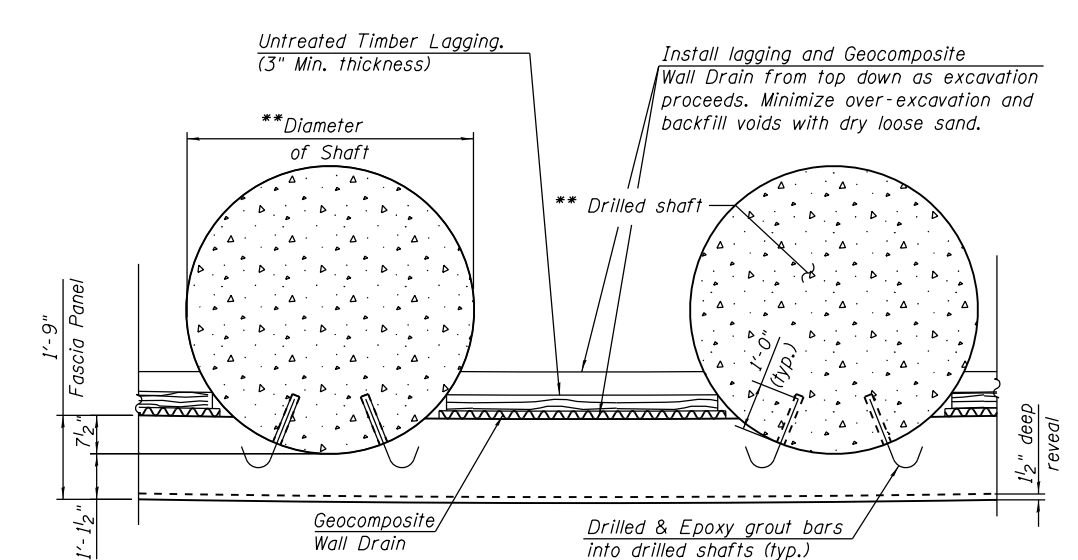
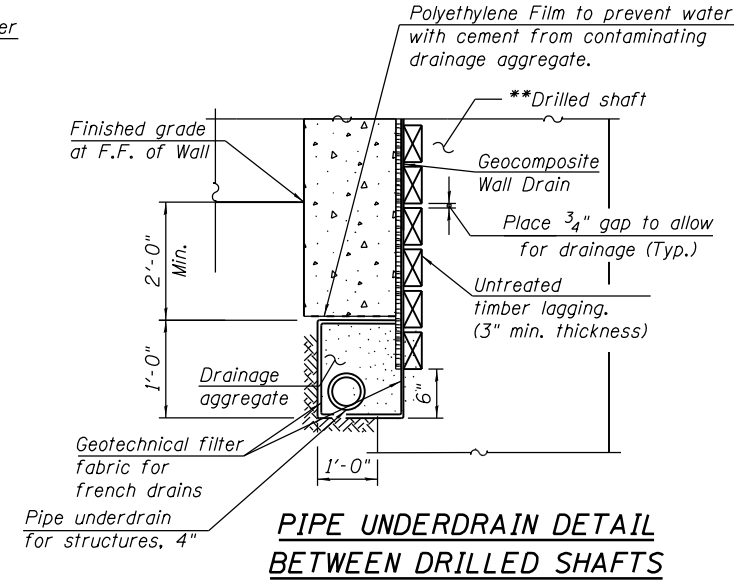
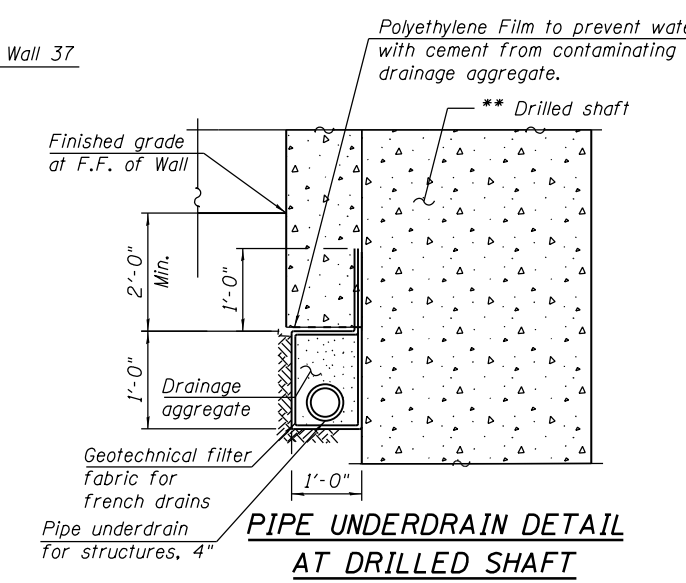

SECTION A-A
(Shaft Reinforcement not shown for clarity)

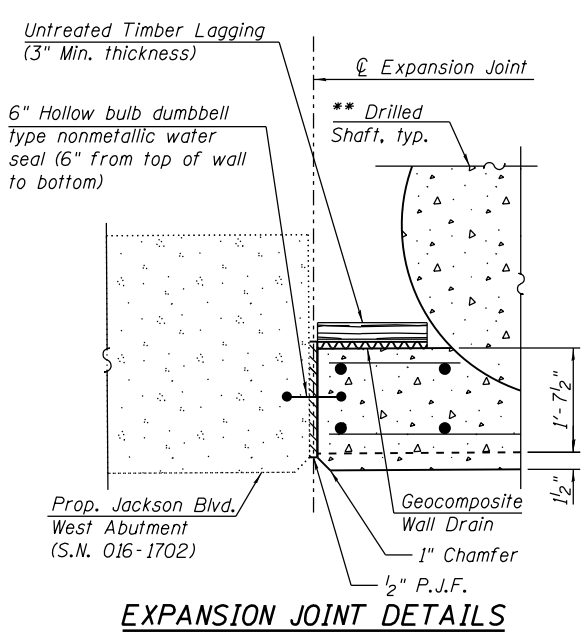
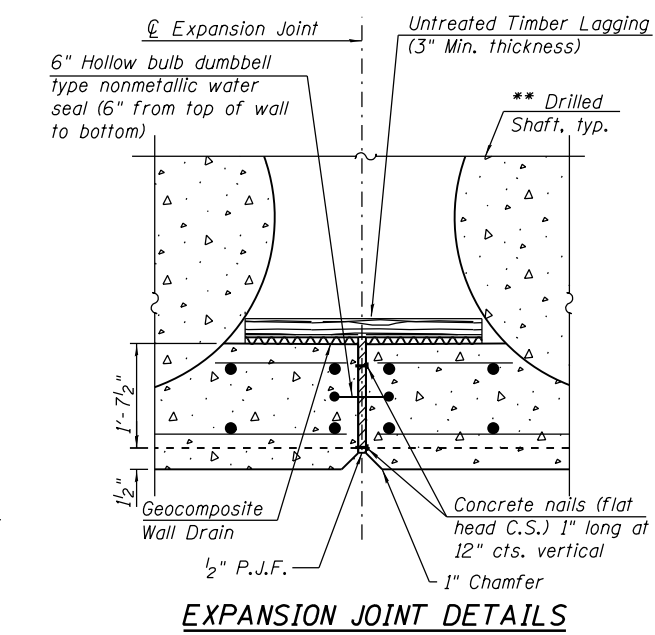
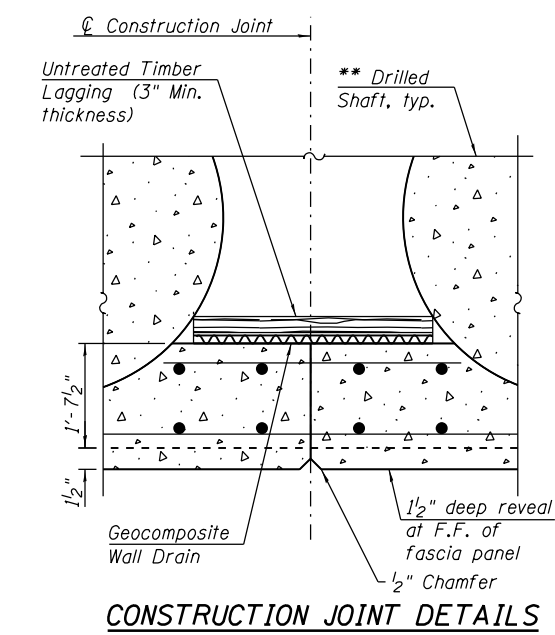

* Limits of Structure Excavation
** Drilled shaft diameter, spacing and tip elevation to be determined during final design.

LEGEND:
B.F. - denotes Back Face.
E.F. - denotes Each Face.
F.F. - denotes Front Face.

DRILLED SHAFT WALL DETAILS
RETAINING WALL 8 ALONG JACKSON EXIT RAMP
F.A.I. RTE. 90/94 (KENNEDY EXPRESSWAY)
SECTION 2015-020B
COOK COUNTY
STATION 8283+53.24 TO STATION 8286+66.45
STRUCTURE NO. 016-1727



USER NAME = jnpilotte	DESIGNED - JNP	REVISED -
PLOT SCALE = 0.17' / in.	CHECKED - WJC	REVISED -
PLOT DATE = 12/3/2018	DRAWN - JNP	REVISED -
	CHECKED - WJC	REVISED -

STATE OF ILLINOIS
DEPARTMENT OF TRANSPORTATION

F.A.I. RTE.	SECTION	COUNTY	TOTAL SHEETS	SHEET NO.
90/94	2015-020B	COOK	3	2
CONTRACT NO.			62A78	
ILLINOIS FED. AID PROJECT				

7:37:58 AM PW \\617479-PWINT-AECOM\LINE.LOCAL-AECOM\DS02_NA\DOCUMENTS\NOI_AMERICAS\TRANSPORTATION\60269938_CIRCLE\PHASE_1\1000_CAD\008_STRUCTURE\STRUCTURE_016-1727\TSL\SHEETS\0161727-62A78-SHT-TSL-003

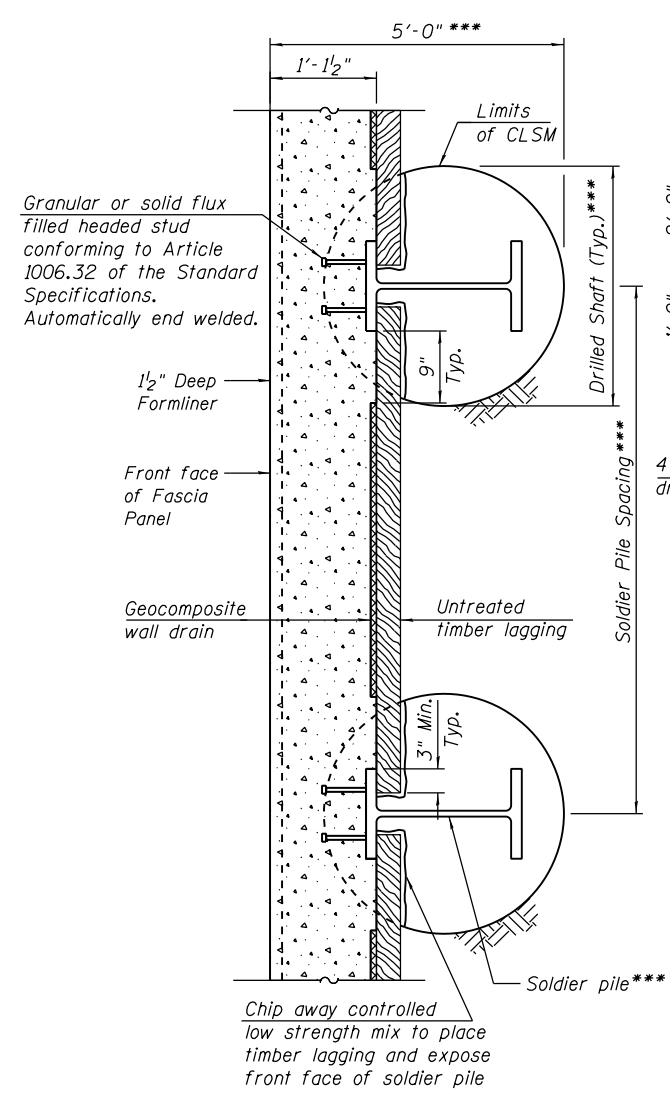

SECTION B-B

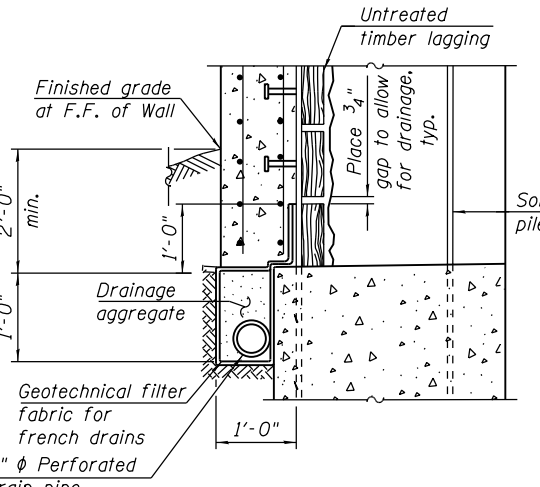

PIPE UNDERDRAIN DETAIL AT SOLDIER PILE

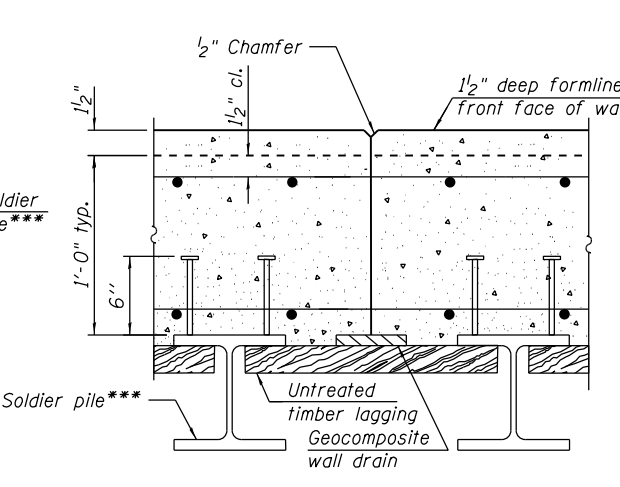

CONSTRUCTION JOINT DETAILS

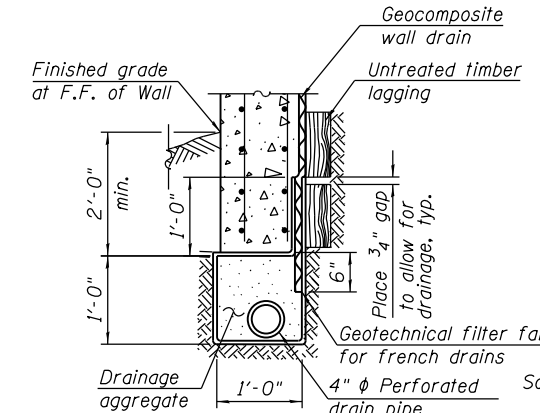

PIPE UNDERDRAIN DETAIL BETWEEN SOLDIER PILES

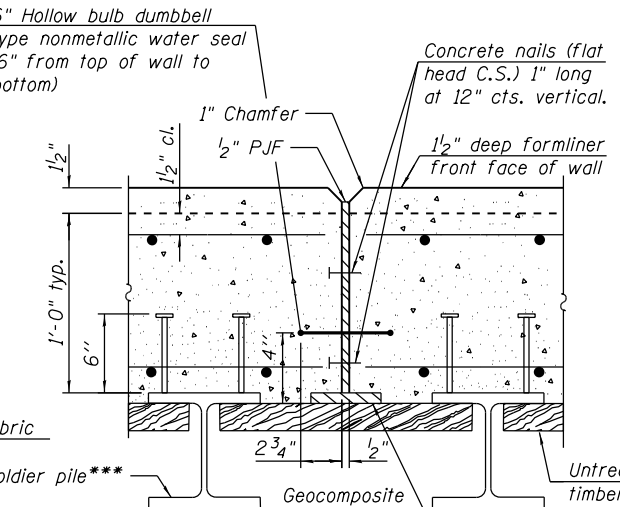

EXPANSION JOINT DETAILS

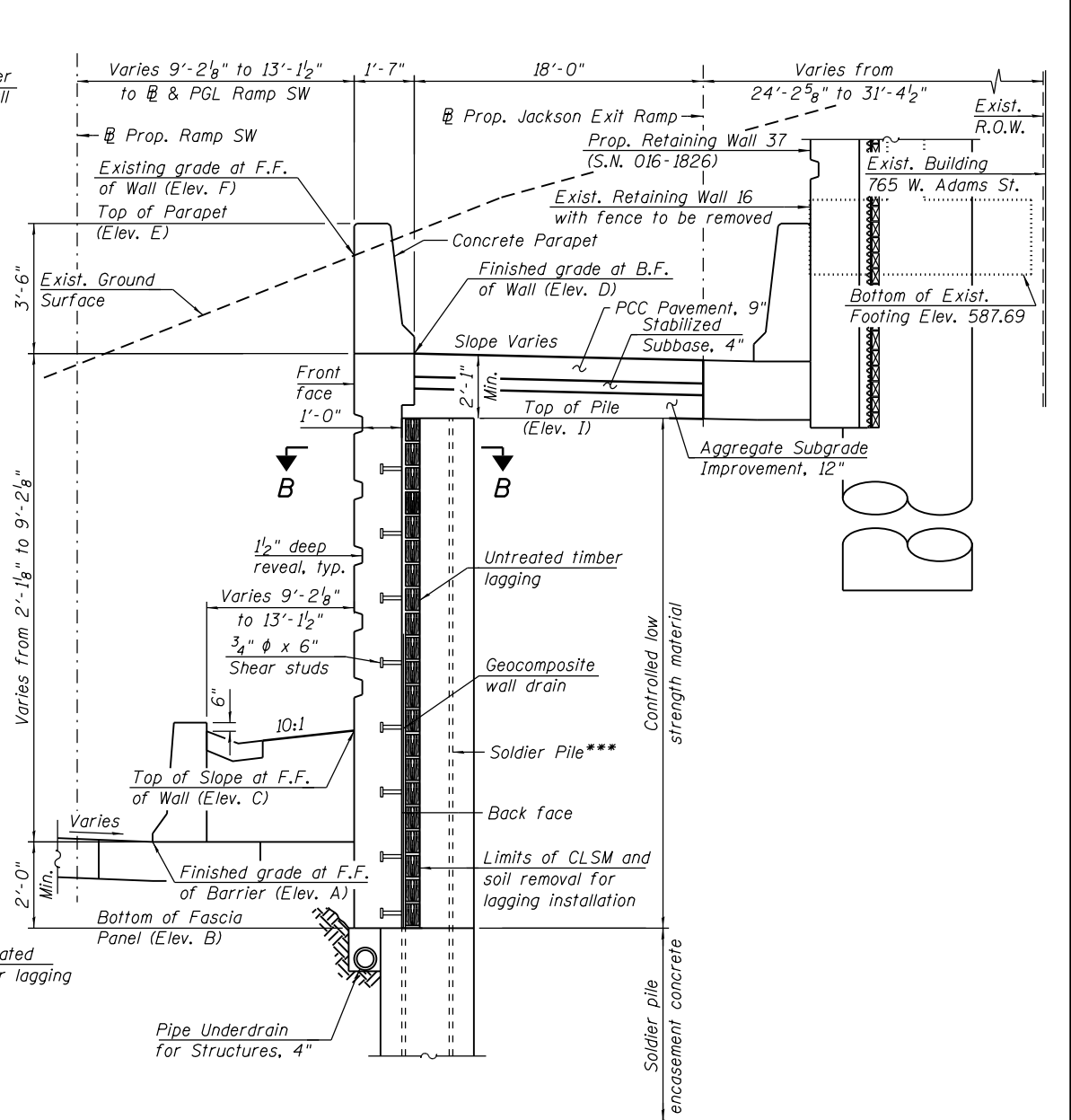

TYPICAL CROSS SECTION - SOLDIER PILE WALL

(Looking upstation)
(Sta. 8283+53.24 to Sta. 8284+73.93)

TABLE 1 - WALL ELEVATIONS

Station	Offset	Elevation A	Elevation B	Elevation C	Elevation D	Elevation E	Elevation F	Elevation G	Elevation H	Elevation I	Wall Type
8283+53.24	19.58' Lt.	576.78	574.78	580.17	578.88	582.38	583.57	-	-	576.79	Drilled Soldier Pile Wall
8283+83.41	19.58' Lt.	576.90	574.90	580.44	580.58	584.08	584.02	-	-	578.50	
8284+13.59	19.58' Lt.	576.95	574.95	580.60	582.39	585.89	584.95	-	-	580.31	
8284+43.76	19.58' Lt.	576.93	574.93	580.66	584.20	587.70	586.20	-	-	582.11	
* 8284+73.93	19.58' Lt.	576.83	574.83	580.61	586.00	589.50	587.11	-	-	583.92	Drilled Shafts Wall
** 8284+73.93	19.58' Lt.	576.83	574.83	580.61	586.00	589.50	587.11	583.92	579.92	-	
8285+04.11	19.58' Lt.	576.68	574.68	580.50	587.81	591.31	588.31	585.73	581.73	-	
8285+27.48	19.58' Lt.	576.57	574.57	580.39	589.21	592.71	589.11	587.13	583.13	-	
8285+34.24	19.58' Lt.	576.57	574.57	580.39	589.62	593.12	589.37	587.53	583.53	-	
8285+64.24	19.58' Lt.	576.51	574.51	580.34	591.42	594.92	590.61	589.33	585.33	-	
8285+94.24	19.58' Lt.	576.51	574.51	580.33	593.16	596.66	592.33	591.08	587.08	-	
8286+24.24	19.58' Lt.	576.57	574.57	580.39	594.59	598.09	593.15	592.51	588.51	-	
8286+45.65	21.99' Lt.	576.64	574.64	580.22	595.46	598.96	593.75	593.38	589.38	-	
8286+60.95	26.85' Lt.	576.71	574.71	579.81	596.26	599.76	594.23	594.17	590.17	-	
8286+66.45	26.95' Lt.	576.74	574.74	579.82	596.60	600.10	593.98	594.52	590.52	-	

Elevation A- Finished Grade at Front Face of Wall
 Elevation B- Bottom of Fascia Panel
 Elevation C- Top of Slope at Front Face of Wall
 Elevation D- Finished Grade at Back Face of Wall
 Elevation E- Top of Parapet
 Elevation F- Existing Grade at Front Face of Wall
 Elevation G- Top of Cap
 Elevation H- Top of Shaft/ Bottom of Cap
 Elevation I- Top of Pile
 * Elevations just to the right of joint
 ** Elevations just to the left of joint

DRILLED SOLDIER PILE WALL DETAILS
RETAINING WALL 8 ALONG JACKSON EXIT RAMP
F.A.I. RTE. 90/94 (KENNEDY EXPRESSWAY)
SECTION 2015-020B
COOK COUNTY
STATION 8283+53.24 TO STATION 8286+66.45
STRUCTURE NO. 016-1727



USER NAME = jnpilotte	DESIGNED - JNP	REVISED -
PLOT SCALE = @1/2" = 1'	CHECKED - WJC	REVISED -
PLOT DATE = 12/4/2018	DRAWN - JNP	REVISED -
	CHECKED - WJC	REVISED -

STATE OF ILLINOIS
DEPARTMENT OF TRANSPORTATION

F.A.I. RTE. 90/94	SECTION 2015-020B	COUNTY COOK	TOTAL SHEETS 3	SHEET NO. 3
CONTRACT NO. 62A78			ILLINOIS FED. AID PROJECT	

APPENDIX E

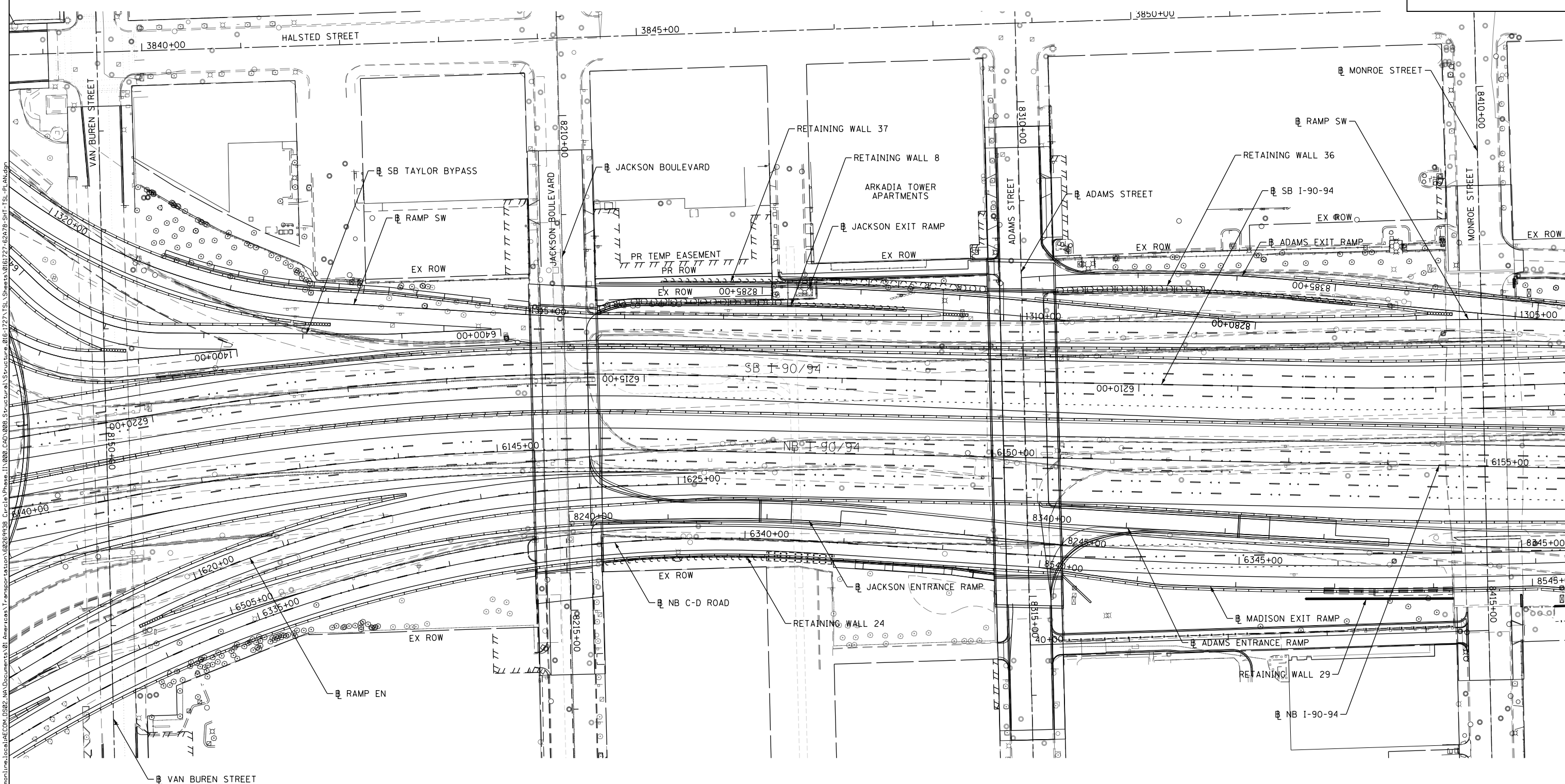
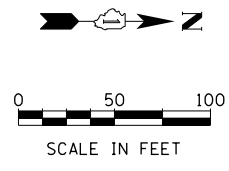

FILE PATH = p:\61727-62A78-SHT-TSL-PLAN.dgn
 USER NAME = vljanachione
 PLOT SCALE = 100.0000' / 1"



0161727-62A78-SHT-TSL-PLAN.dgn
 USER NAME = vljanachione
 PLOT SCALE = 100.0000' / 1"
 PLOT DATE = 11/12/2018

DESIGNED -	REVISED -
DRAWN -	REVISED -
CHECKED -	REVISED -
DATE -	REVISED -

STATE OF ILLINOIS
DEPARTMENT OF TRANSPORTATION

PLAN
RETAINING WALL 8 (SN 016-1727)

SCALE: SHEET 1 OF 1 SHEETS STA. TO STA.

F.A. RTE.	SECTION	COUNTY	TOTAL SHEETS	SHEET NO.
		COOK		
CONTRACT NO.				
ILLINOIS FED. AID PROJECT				

PLAN	SURVEYED	BY	DATE
	PLOTTED		
	CHECKED		
	FILE NAME		
	NO.		

PROFILE	SURVEYED	BY	DATE
	PLOTTED		
	CHECKED		
	FILE NAME		
	NO.		

FILE PATH = p:\6179-P\INT-recon\line\local\IACOM_0502_MN\Documents\01\America's Transportation\02059338 Circle\Phase 1\2000_CAD\008 Structural\Structure_0161826-60X94-SHT-TSL-Profile-P-JAC-SX.dgn

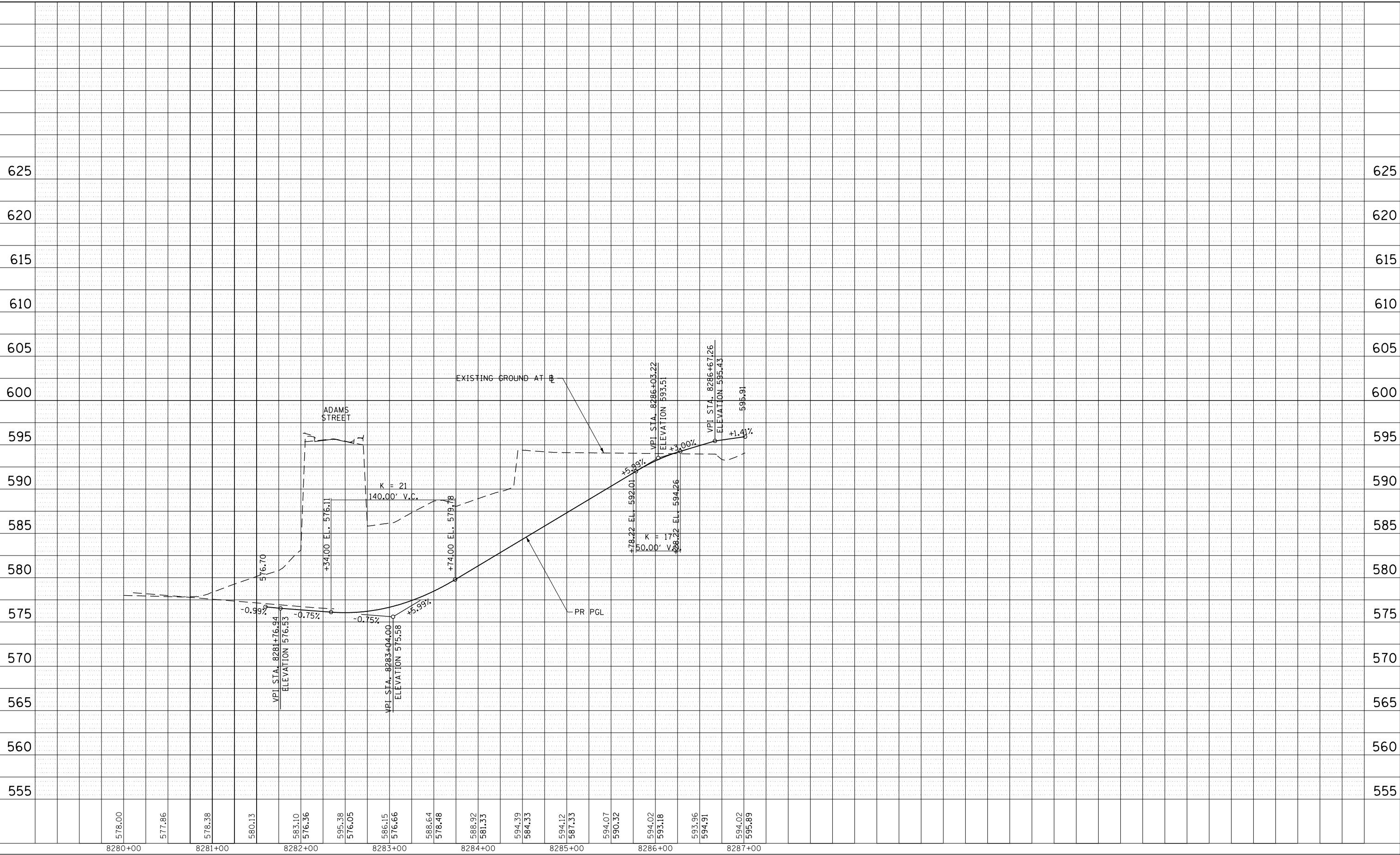

0161826-60X94-SHT-TSL-Profile-P-JAC-SX.dgn
 USER NAME = vljanachione
 PLOT SCALE = 100.0000' / in.
 PLOT DATE = 11/12/2018

DESIGNED	-	REVISED	-
DRAWN	-	REVISED	-
CHECKED	-	REVISED	-
DATE	-	REVISED	-

**STATE OF ILLINOIS
DEPARTMENT OF TRANSPORTATION**

**PROPOSED PROFILE
SB JACKSON EXIT RAMP**

SHEET 1 OF 1 SHEETS STA. TO STA.

F.A. RTE.	SECTION	COUNTY	TOTAL SHEETS	SHEET NO.
		COOK		
CONTRACT NO.				
ILLINOIS FED. AID PROJECT				

DATE	
BY	
SURVEYED	
PLOTTED	
TEMPLATE	
AREAS	
CHECKED	
FINAL SURVEY	
NOTE BOOK	
NO.	

DATE	
BY	
SURVEYED	
PLOTTED	
TEMPLATE	
AREAS	
CHECKED	
ORIGINAL SURVEY	
NOTE BOOK	
NO.	

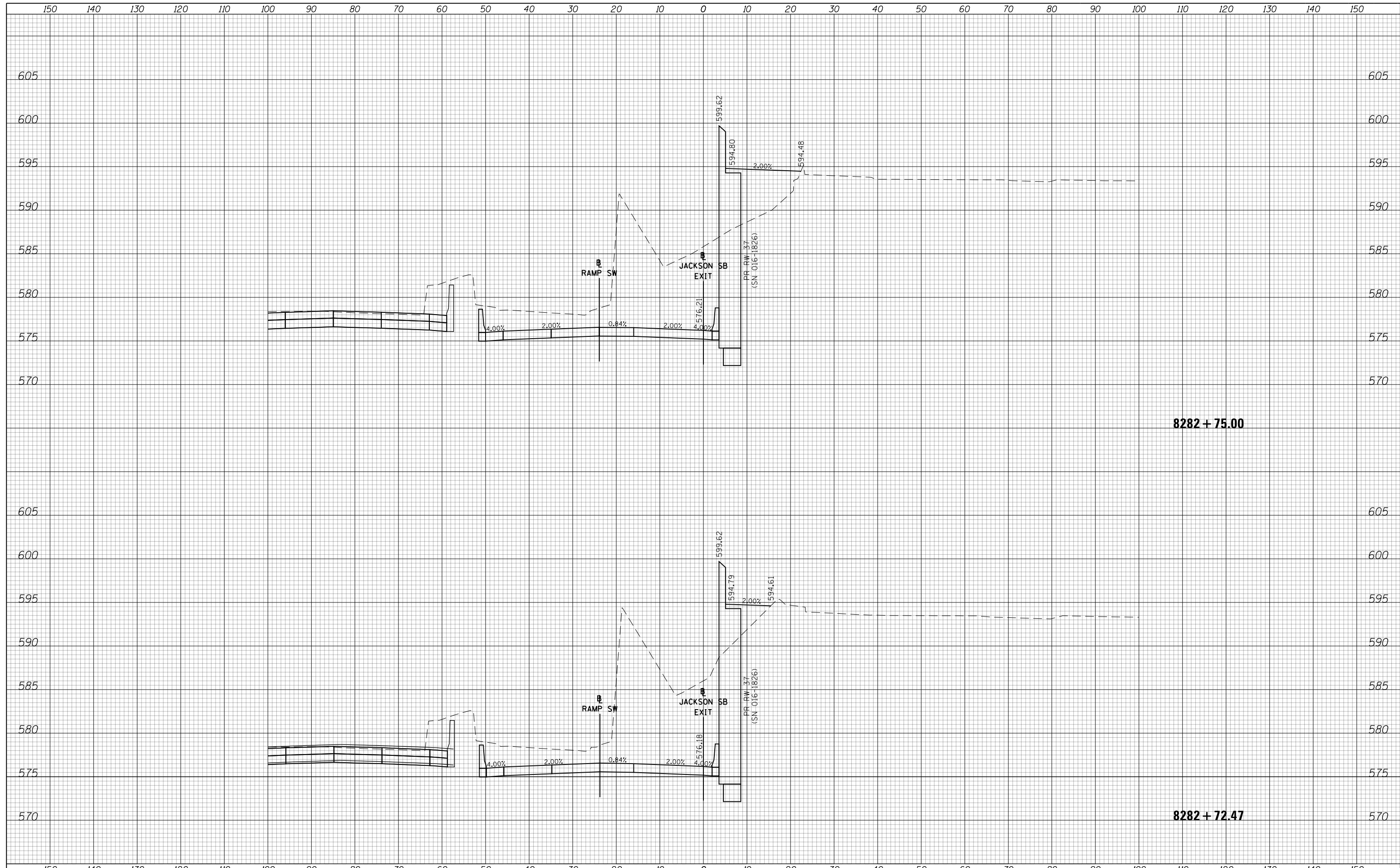

150 140 130 120 110 100 90 80 70 60 50 40 30 20 10 0 10 20 30 40 50 60 70 80 90 100 110 120 130 140 150



D162A78-XS-WALL08.dgn	DESIGNED - MKW	REVISED -
USER NAME = v1janachione	DRAWN - BSH	REVISED -
PLOT SCALE = 1/4" = 1' in.	CHECKED - JMG	REVISED -
PLOT DATE = 11/12/2018	DATE - 9/10/2018	REVISED -

**STATE OF ILLINOIS
DEPARTMENT OF TRANSPORTATION**

**CROSS SECTIONS
PROPOSED RETAINING WALL 8**

SCALE: 10H 5V SHEET OF SHEETS STA. TO STA.

F.A.I. RTE.	SECTION	COUNTY	TOTAL SHEETS	SHEET NO.
90/94/290	2014-017B	COOK	9	1
				CONTRACT NO. 62A78
ILLINOIS FED. AID PROJECT				

DATE	
BY	
SURVEYED	
PLOTTED	
TEMPLATE	
AREAS	
CHECKED	
FINAL SURVEY	
NOTE BOOK	
NO.	

DATE	
BY	
SURVEYED	
PLOTTED	
TEMPLATE	
AREAS	
CHECKED	
ORIGINAL SURVEY	
NOTE BOOK	
NO.	

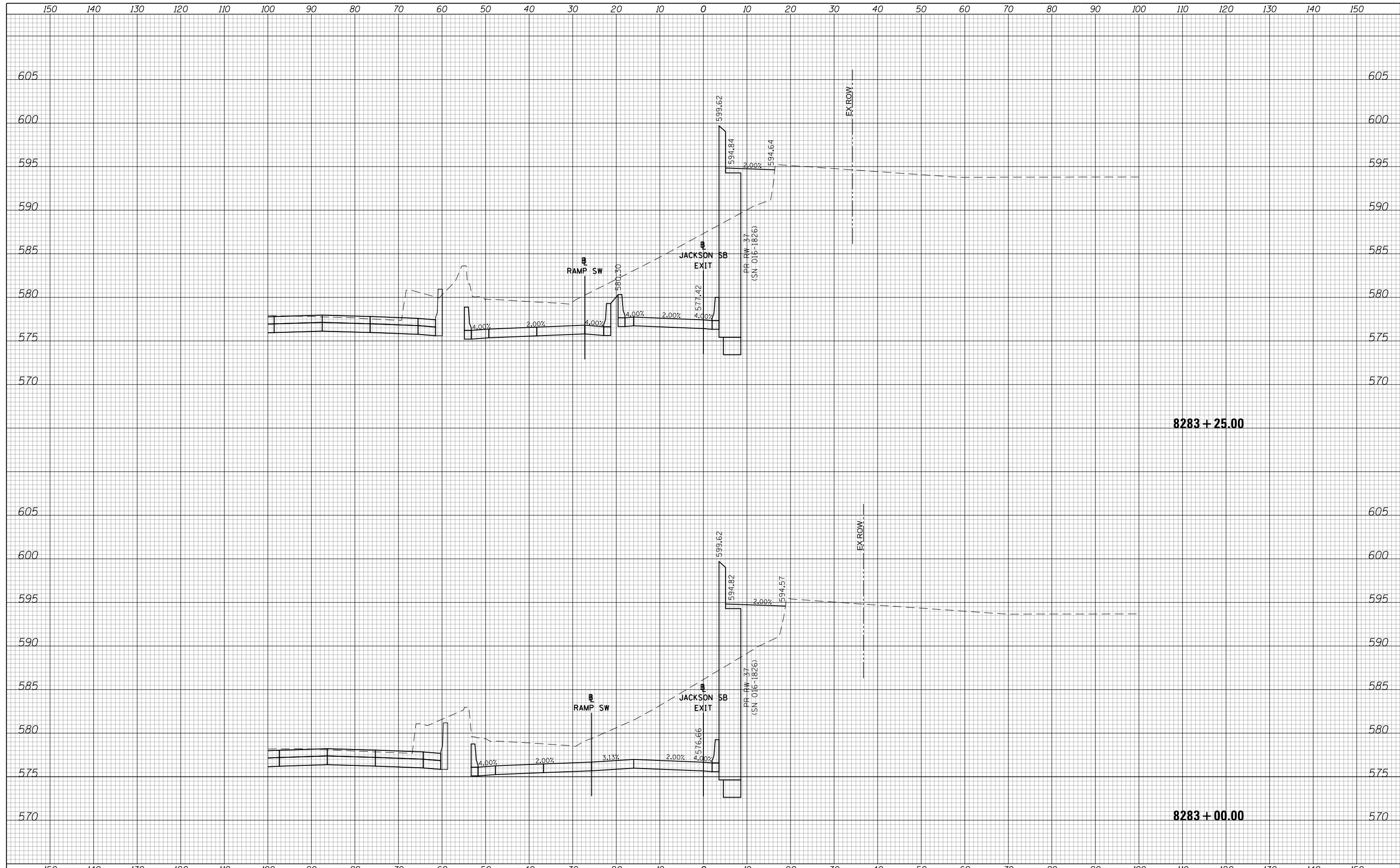

D162A78-XS-WALL08.dgn	DESIGNED - MKW	REVISED -
USER NAME = vljanachione	DRAWN - BSH	REVISED -
PLOT SCALE = 1/4" = 1' - 0"	CHECKED - JMG	REVISED -
PLOT DATE = 11/12/2018	DATE - 9/10/2018	REVISED -

**STATE OF ILLINOIS
DEPARTMENT OF TRANSPORTATION**

CROSS SECTIONS			
PROPOSED RETAINING WALL 8			
SCALE: 10'H 5'V	SHEET	OF SHEETS	STA. TO STA.

F.A.I. RTE.	SECTION	COUNTY	TOTAL SHEETS	SHEET NO.
90/94/290	2014-017B	COOK	9	2
				CONTRACT NO. 62A78
ILLINOIS FED. AID PROJECT				

DATE	
BY	
SURVEYED	
PLOTTED	
TEMPLATE	
AREAS	
CHECKED	
FINAL SURVEY	
NOTE BOOK	
NO.	

DATE	
BY	
SURVEYED	
PLOTTED	
TEMPLATE	
AREAS	
CHECKED	
ORIGINAL SURVEY	
NOTE BOOK	
NO.	

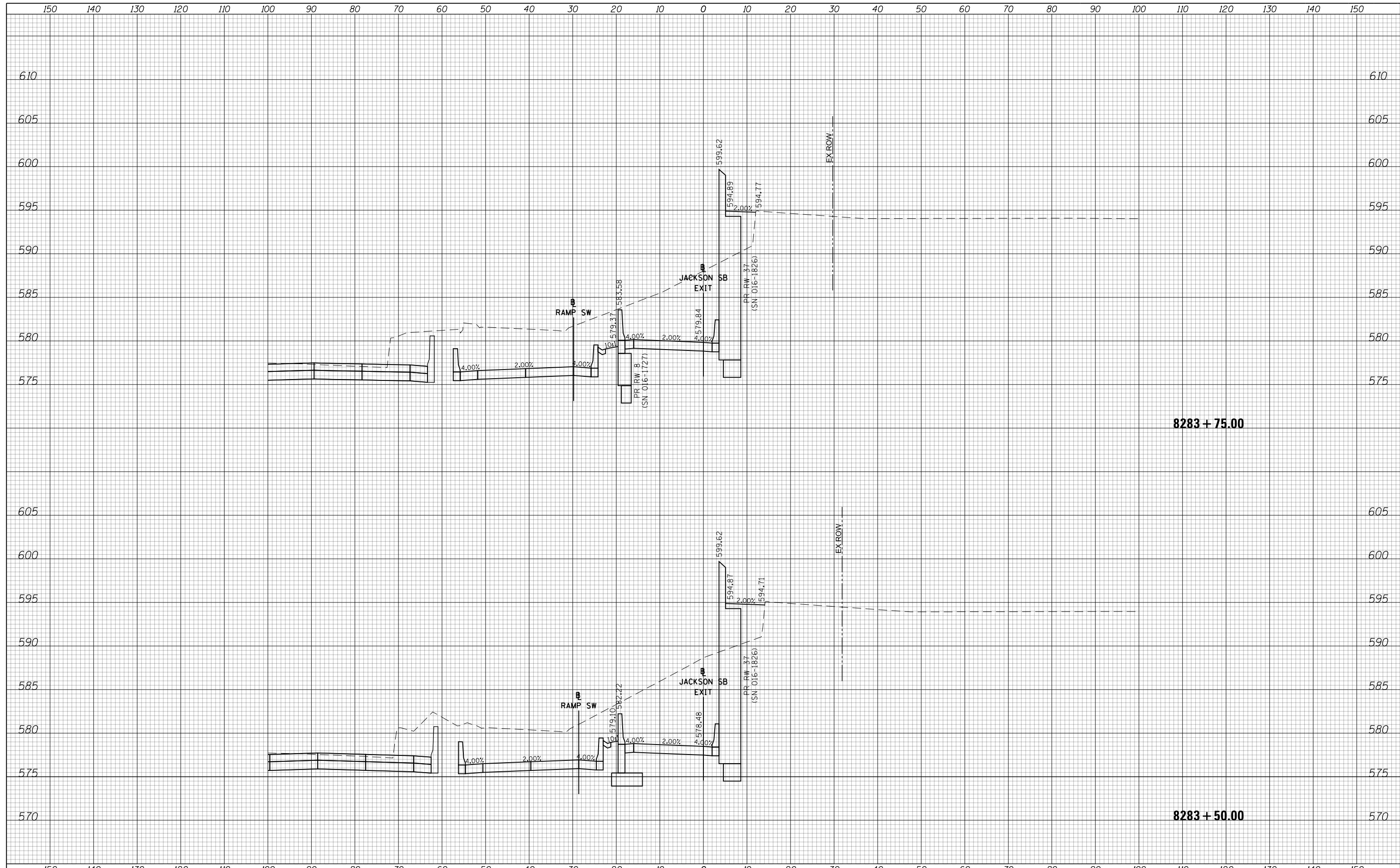

150 140 130 120 110 100 90 80 70 60 50 40 30 20 10 0 10 20 30 40 50 60 70 80 90 100 110 120 130 140 150



D162A78-XS-WALL08.dgn	DESIGNED - MKW	REVISED -
USER NAME = v1janachione	DRAWN - BSH	REVISED -
PLOT SCALE = 1/4" = 1' in.	CHECKED - JMG	REVISED -
PLOT DATE = 11/12/2018	DATE - 9/10/2018	REVISED -

**STATE OF ILLINOIS
DEPARTMENT OF TRANSPORTATION**

**CROSS SECTIONS
PROPOSED RETAINING WALL 8**

SCALE: 10'H 5'V SHEET OF SHEETS STA. TO STA.

F.A.I. RTE.	SECTION	COUNTY	TOTAL SHEETS	SHEET NO.
90/94/290	2014-017B	COOK	9	3
				CONTRACT NO. 62A78

ILLINOIS FED. AID PROJECT

DATE	
BY	
SURVEYED	
PLOTTED	
TEMPLATE	
AREAS	
CHECKED	
FINAL SURVEY	
NOTE BOOK	
NO.	

DATE	
BY	
SURVEYED	
PLOTTED	
TEMPLATE	
AREAS	
CHECKED	
ORIGINAL SURVEY	
NOTE BOOK	
NO.	

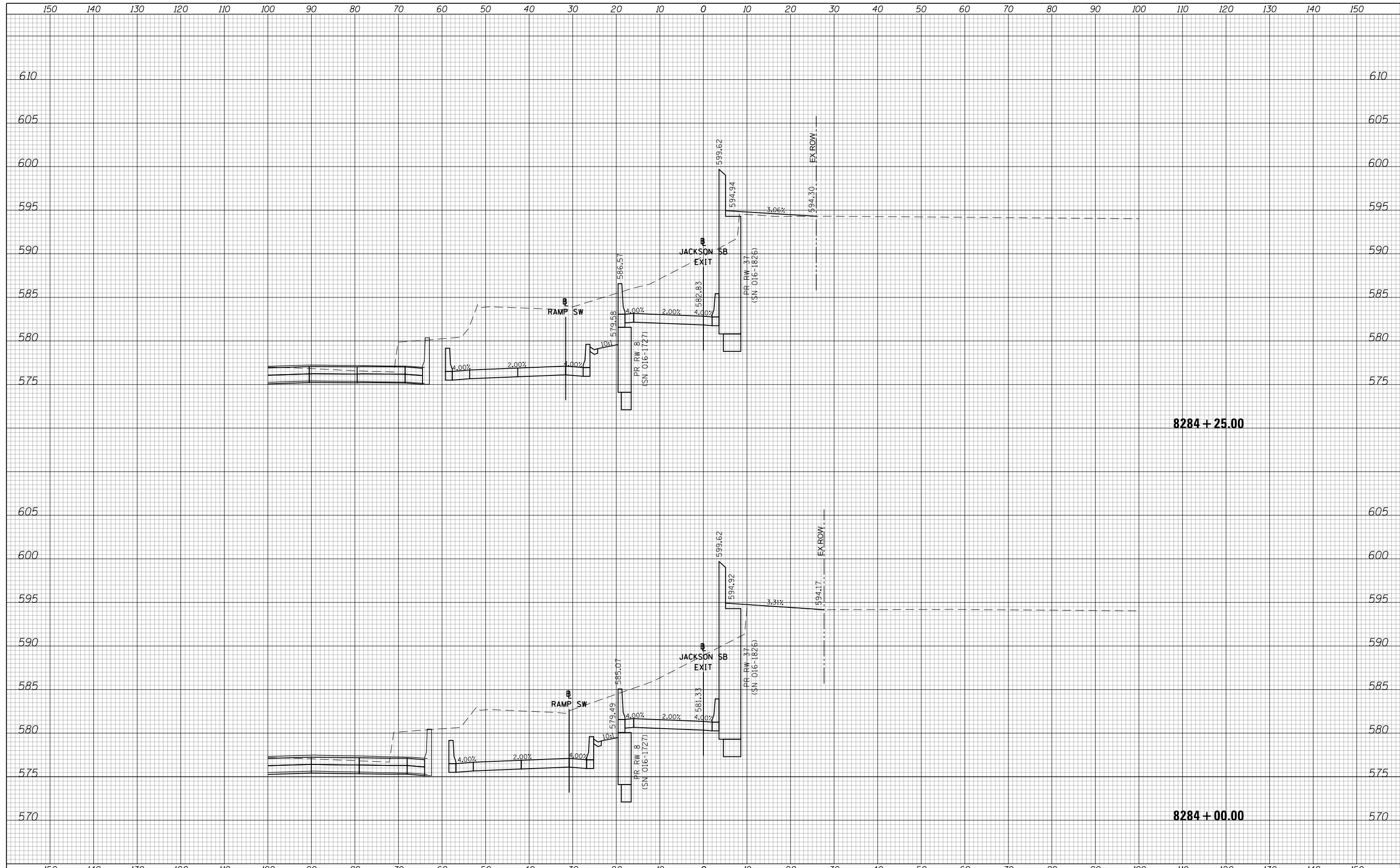

150 140 130 120 110 100 90 80 70 60 50 40 30 20 10 0 10 20 30 40 50 60 70 80 90 100 110 120 130 140 150



D162A78-XS-WALL08.dgn	DESIGNED - MKW	REVISED -
USER NAME = v1janachione	DRAWN - BSH	REVISED -
PLOT SCALE = 1/4" = 1' in.	CHECKED - JMG	REVISED -
PLOT DATE = 11/12/2018	DATE - 9/10/2018	REVISED -

**STATE OF ILLINOIS
DEPARTMENT OF TRANSPORTATION**

CROSS SECTIONS PROPOSED RETAINING WALL 8			
SCALE: 10'H 5'V	SHEET	OF SHEETS	STA. TO STA.

F.A.I. RTE.	SECTION	COUNTY	TOTAL SHEETS	SHEET NO.
90/94/290	2014-017B	COOK	9	4
				CONTRACT NO. 62A78
ILLINOIS FED. AID PROJECT				

DATE	
BY	
SURVEYED	
PLOTTED	
TEMPLATE	
AREAS	
CHECKED	
FINAL SURVEY	
NOTE BOOK	
NO.	

DATE	
BY	
SURVEYED	
PLOTTED	
TEMPLATE	
AREAS	
CHECKED	
ORIGINAL SURVEY	
NOTE BOOK	
NO.	

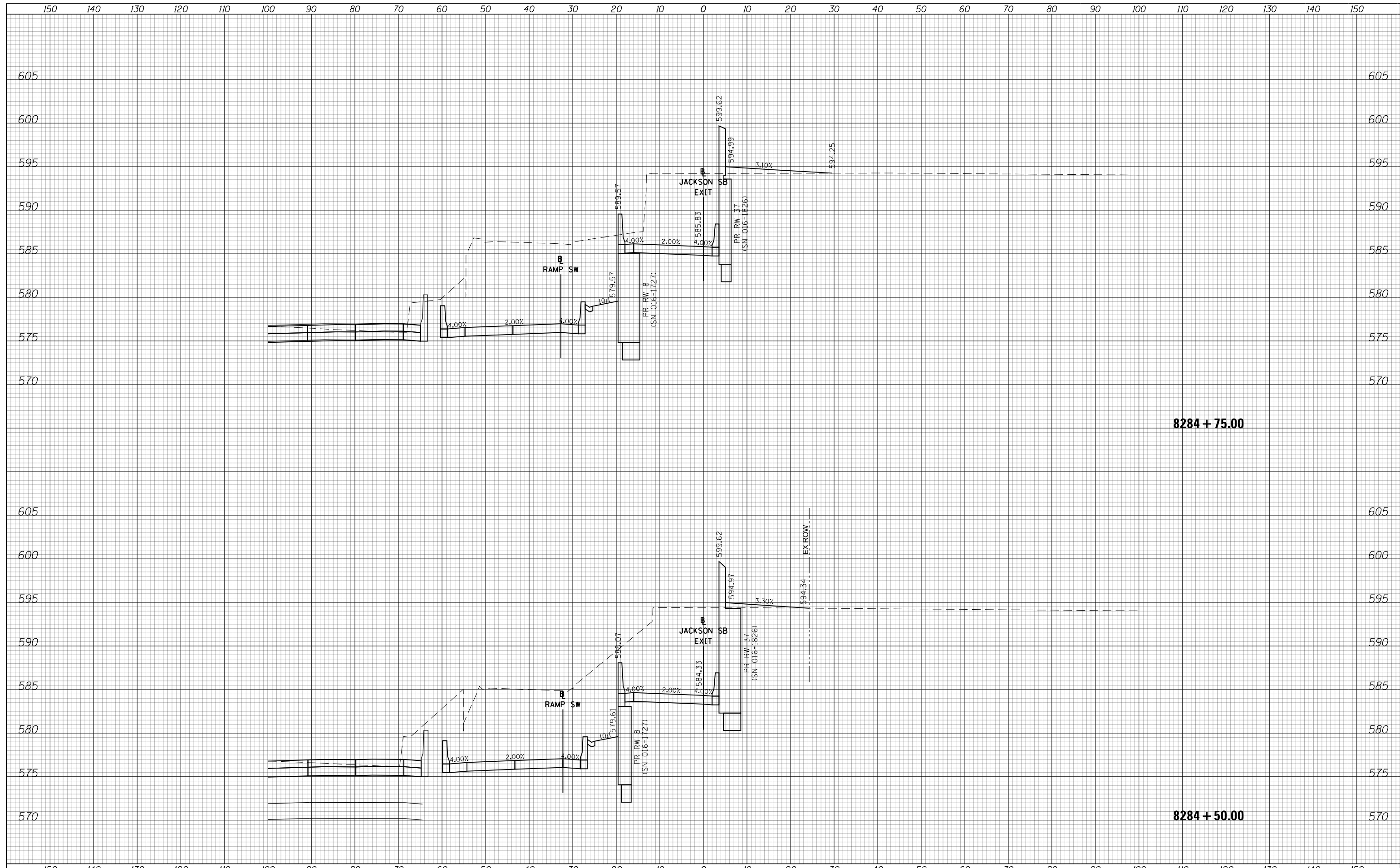

8284 + 75.00

8284 + 50.00

STATE OF ILLINOIS
DEPARTMENT OF TRANSPORTATION

CROSS SECTIONS
PROPOSED RETAINING WALL 8



D162A78-XS-WALL08.dgn	DESIGNED - MKW	REVISED -
USER NAME = v1janachione	DRAWN - BSH	REVISED -
PLOT SCALE = 1/4" = 1' - 0"	CHECKED - JMG	REVISED -
PLOT DATE = 11/12/2018	DATE - 9/10/2018	REVISED -

SCALE: 10'H 5'V SHEET OF SHEETS STA. TO STA.

F.A.I. RTE.	SECTION	COUNTY	TOTAL SHEETS	SHEET NO.
90/94/290	2014-017B	COOK	9	5
CONTRACT NO. 62A78				
ILLINOIS FED. AID PROJECT				

DATE	
BY	
SURVEYED	
PLOTTED	
TEMPLATE	
AREAS	
CHECKED	
FINAL SURVEY	
NOTE BOOK	
NO.	

DATE	
BY	
SURVEYED	
PLOTTED	
TEMPLATE	
AREAS	
CHECKED	
ORIGINAL SURVEY	
NOTE BOOK	
NO.	

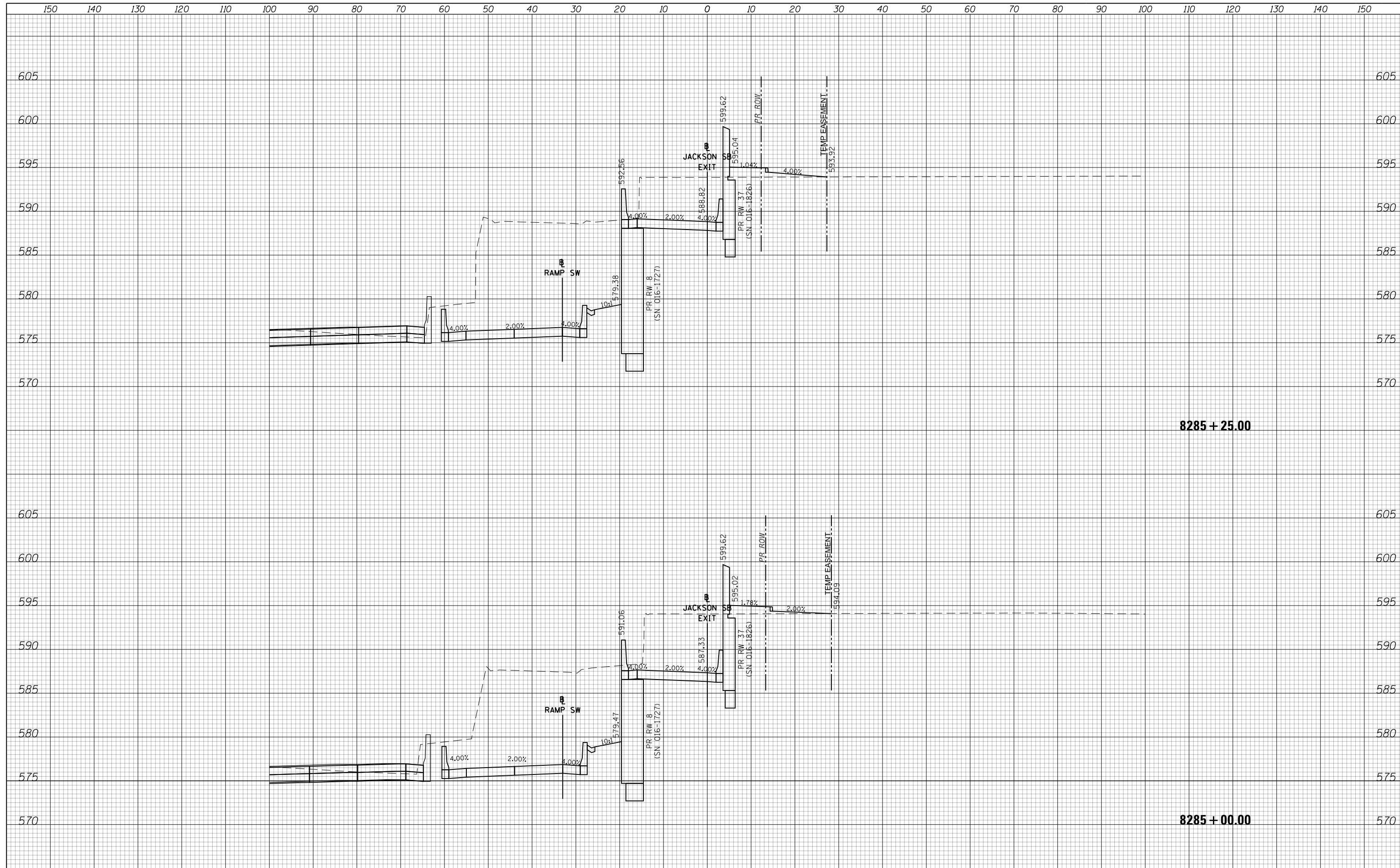

150 140 130 120 110 100 90 80 70 60 50 40 30 20 10 0 10 20 30 40 50 60 70 80 90 100 110 120 130 140 150



D162A78-XS-WALL08.dgn	DESIGNED - MKW	REVISED -
USER NAME = v1janachione	DRAWN - BSH	REVISED -
PLOT SCALE = 1/4" = 1' in.	CHECKED - JMG	REVISED -
PLOT DATE = 11/12/2018	DATE - 9/10/2018	REVISED -

**STATE OF ILLINOIS
DEPARTMENT OF TRANSPORTATION**

**CROSS SECTIONS
PROPOSED RETAINING WALL 8**

SCALE: 10'H 5'V SHEET OF SHEETS STA. TO STA.

F.A.I. RTE.	SECTION	COUNTY	TOTAL SHEETS	SHEET NO.
90/94/290	2014-017B	COOK	9	6
CONTRACT NO. 62A78				

8285 + 25.00

8285 + 00.00

DATE	
BY	
SURVEYED	
PLOTTED	
TEMPLATE	
AREAS	
CHECKED	
FINAL SURVEY	
NOTE BOOK	
NO.	

DATE	
BY	
SURVEYED	
PLOTTED	
TEMPLATE	
AREAS	
CHECKED	
ORIGINAL SURVEY	
NOTE BOOK	
NO.	

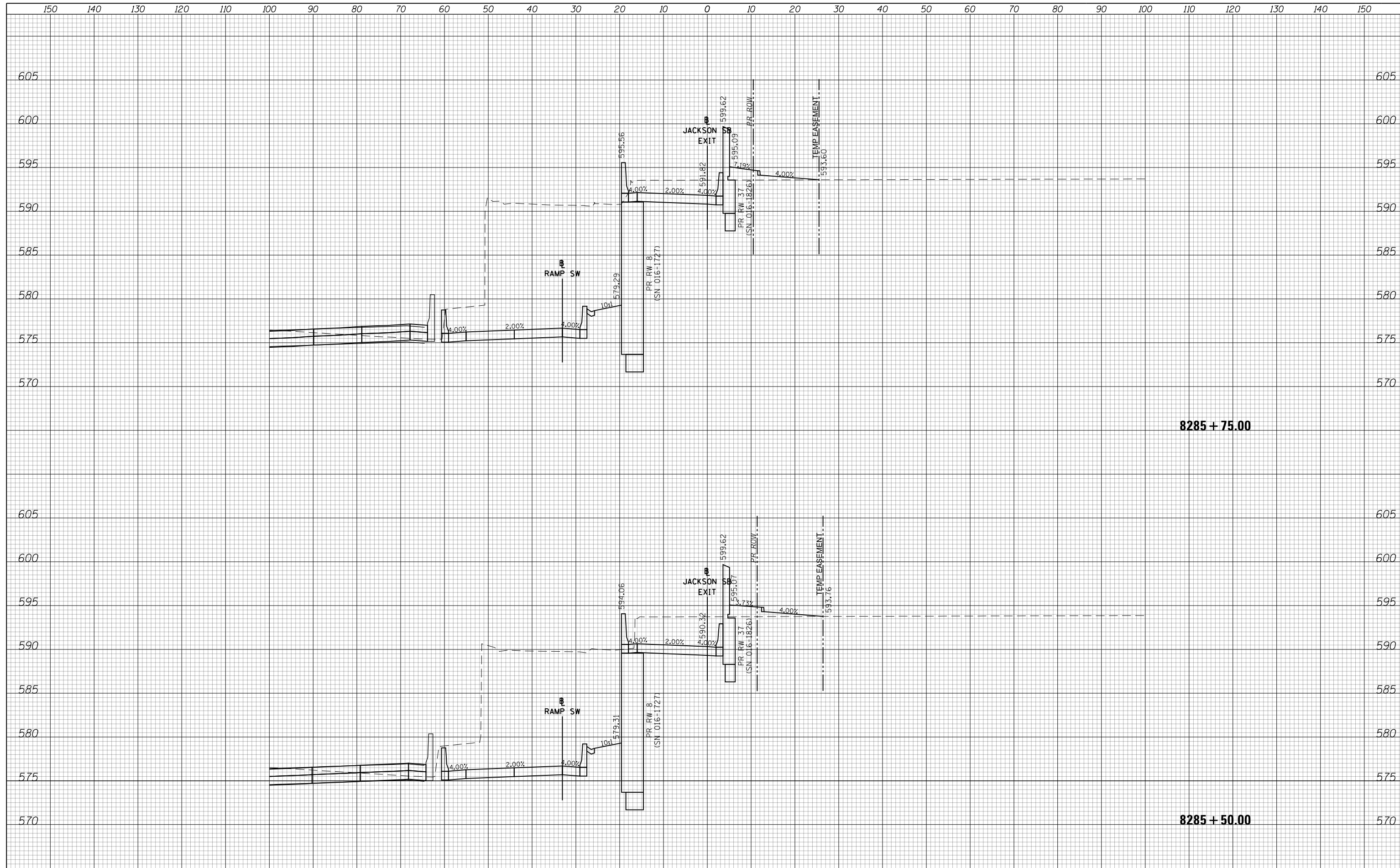

8285 + 75.00

8285 + 50.00



D162A78-XS-WALL08.dgn	DESIGNED - MKW	REVISED -
USER NAME = v1janachione	DRAWN - BSH	REVISED -
PLOT SCALE = 1/4" = 1' in.	CHECKED - JMG	REVISED -
PLOT DATE = 11/12/2018	DATE - 9/10/2018	REVISED -

STATE OF ILLINOIS
DEPARTMENT OF TRANSPORTATION

CROSS SECTIONS
PROPOSED RETAINING WALL 8

SCALE: 10:H 5:V SHEET OF SHEETS STA. TO STA.

F.A.I. RTE.	SECTION	COUNTY	TOTAL SHEETS	SHEET NO.
90/94/290	2014-017B	COOK	9	7
CONTRACT NO. 62A78				

ILLINOIS FED. AID PROJECT

DATE	
BY	
SURVEYED	
PLOTTED	
TEMPLATE	
AREAS	
CHECKED	
FINAL SURVEY	
NOTE BOOK	
NO.	

DATE	
BY	
SURVEYED	
PLOTTED	
TEMPLATE	
AREAS	
CHECKED	
ORIGINAL SURVEY	
NOTE BOOK	
NO.	

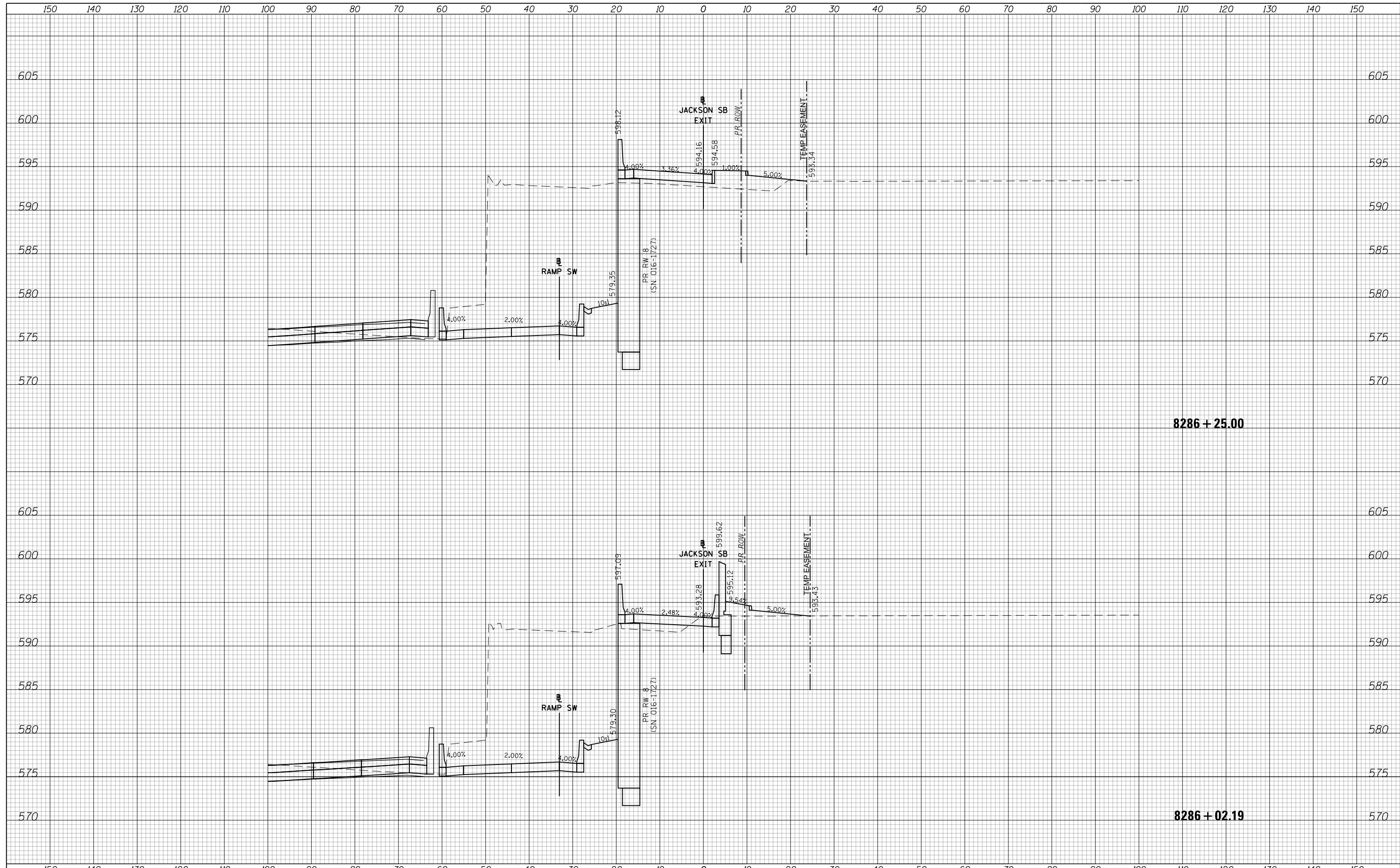

8286 + 25.00

8286 + 02.19



D162A78-XS-WALL08.dgn	DESIGNED - MKW	REVISED -
USER NAME = v1janachione	DRAWN - BSH	REVISED -
PLOT SCALE = 1/4" = 1' in.	CHECKED - JMG	REVISED -
PLOT DATE = 11/12/2018	DATE - 9/10/2018	REVISED -

STATE OF ILLINOIS
DEPARTMENT OF TRANSPORTATION

CROSS SECTIONS
PROPOSED RETAINING WALL 8

SCALE: 10'H 5'V SHEET OF SHEETS STA. TO STA.

F.A.I. RTE.	SECTION	COUNTY	TOTAL SHEETS	SHEET NO.
90/94/290	2014-017B	COOK	9	8
				CONTRACT NO. 62A78

ILLINOIS FED. AID PROJECT

DATE	
BY	
SURVEYED	
PLOTTED	
TEMPLATE	
AREAS	
CHECKED	
FINAL SURVEY NOTE BOOK NO.	

DATE	
BY	
SURVEYED	
PLOTTED	
TEMPLATE	
AREAS	
CHECKED	
ORIGINAL SURVEY NOTE BOOK NO.	

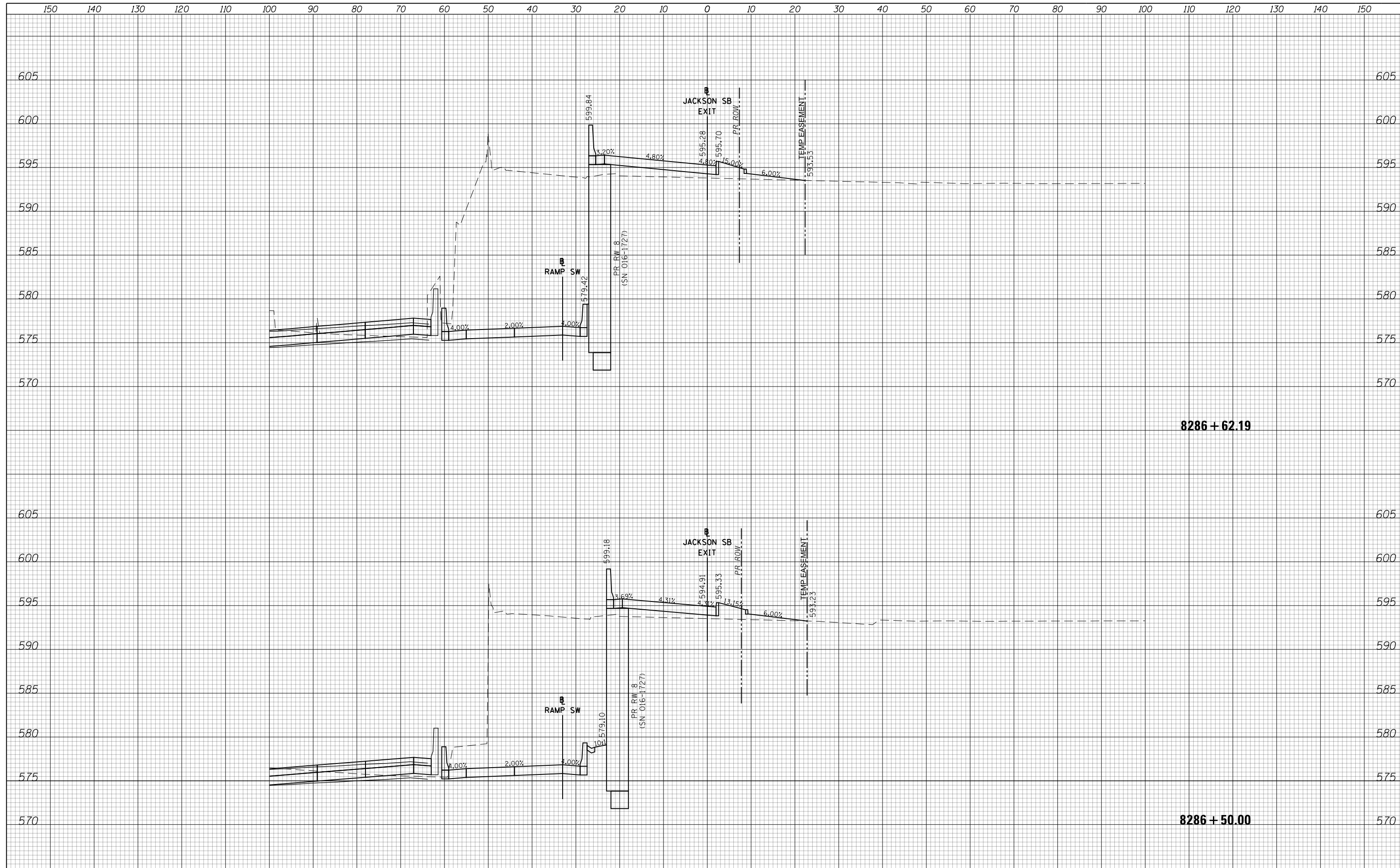

150 140 130 120 110 100 90 80 70 60 50 40 30 20 10 0 10 20 30 40 50 60 70 80 90 100 110 120 130 140 150

150 140 130 120 110 100 90 80 70 60 50 40 30 20 10 0 10 20 30 40 50 60 70 80 90 100 110 120 130 140 150

150 140 130 120 110 100 90 80 70 60 50 40 30 20 10 0 10 20 30 40 50 60 70 80 90 100 110 120 130 140 150

150 140 130 120 110 100 90 80 70 60 50 40 30 20 10 0 10 20 30 40 50 60 70 80 90 100 110 120 130 140 150

D162A78-XS-WALL08.dgn	DESIGNED - MKW	REVISED -
USER NAME = v1janachione	DRAWN - BSH	REVISED -
PLOT SCALE = 1/8" = 1' in.	CHECKED - JMG	REVISED -
PLOT DATE = 11/12/2018	DATE - 9/10/2018	REVISED -

**STATE OF ILLINOIS
DEPARTMENT OF TRANSPORTATION**

CROSS SECTIONS			
PROPOSED RETAINING WALL 8			
SCALE: 10'H 5'V	SHEET	OF SHEETS	STA. TO STA.

F.A.I. RTE.	SECTION	COUNTY	TOTAL SHEETS	SHEET NO.
90/94/290	2014-017B	COOK	9	9
				CONTRACT NO. 62A78

8286 + 62.19

8286 + 50.00

