F.A.I. RTE.	SECTION	COUNTY	TOTAL SHEETS	SHEET NO.
55	*	WILL	608	193
STA.		TO STA.		
FED. ROAD DIST. NO. 1	ILLINOIS	FED. AID PROJECT		
* (26, 26HB-1&114) R-2		CONTRACT NO. 60363		

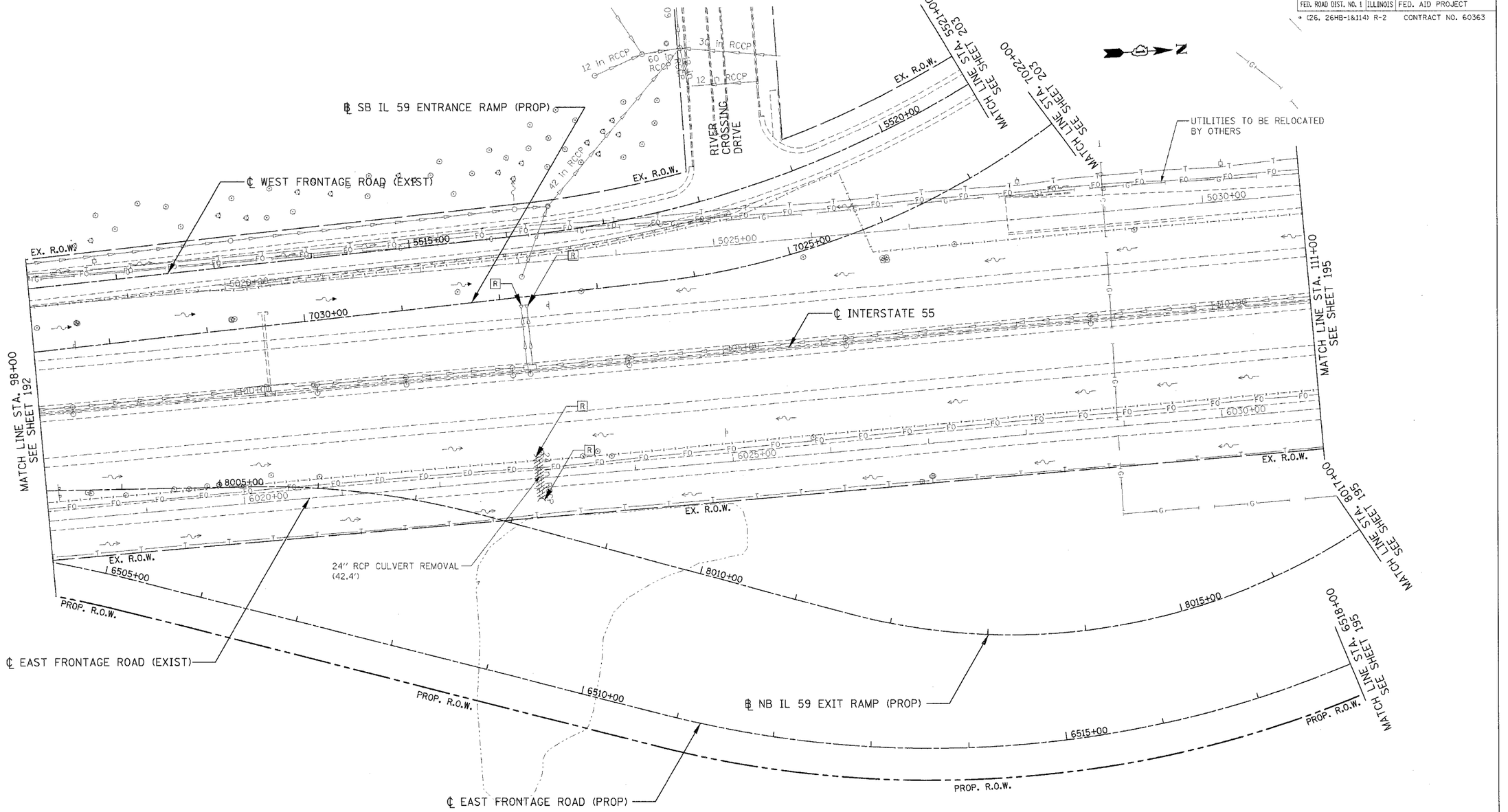

LEGEND

STRUCTURE NUMBER	EX. INLET	PROP. INLET	F	FILL STRUCTURE	—FO—	EX. FIBER OPTIC
PIPE NUMBER	EX. CATCH BASIN	PROP. CATCH BASIN	ADJ	ADJUST STRUCTURE	—T—	EX. TELEPHONE
PIPE REMOVAL	EX. MANHOLE	PROP. MANHOLE	M	MOVE STRUCTURE	—G—	EX. GAS
CONCRETE HEADWALL FOR PIPE DRAINS	EX. STORM SEWER	PROP. STORM SEWER	A	ADJUST FRAME & LID	—W—	EX. WATER
	EX. SANITARY SEWER	PROP. DITCH	REC	RECONSTRUCT STR.	—E—	EX. ELECTRIC
	EX. DITCH	PROP. SWALE	C	CLEAN STRUCTURE	—CTV—	EX. CABLE TV
	R REMOVE STRUCTURE	PROP. FLARED END SECTION		PROP. PIPE UNDERDRAINS, 6" OR 4" (SEE SCHEDULES)		

PROPOSED UTILITY PROTECTION PAD

NOTES:

1. FOR STRUCTURE AND PIPE INFORMATION, SEE DRAINAGE SCHEDULES SHEET 216 TO 221.

REVISIONS	
NAME	DATE

ILLINOIS DEPARTMENT OF TRANSPORTATION
FAI 55 AT FAP 338 ILLINOIS ROUTE 59
SECTION: (26, 26HB-1&114) R-2

EXISTING I-55 DRAINAGE & UTILITIES STA. 98+00 TO STA. 111+00

SCALE: 1" = 50'
DRAWN BY: MRK
DATE: 03/14/08
CHECKED BY: TKL

TENG
TENG & ASSOCIATES, INC.
ENGINEERS/ARCHITECTS/PLANNERS
205 N. MICHIGAN AVE. CHICAGO, IL 60601
TELEPHONE: 312/616-0000