F.A.I. RTE.	SECTION	COUNTY	TOTAL SHEETS	SHEET NO.
55	*	WILL	608	200
STA.	TO STA.			
FED. ROAD DIST. NO. 1	ILLINOIS	FED. AID PROJECT		

* (26, 26HB-1&114) R-2 CONTRACT NO. 60363

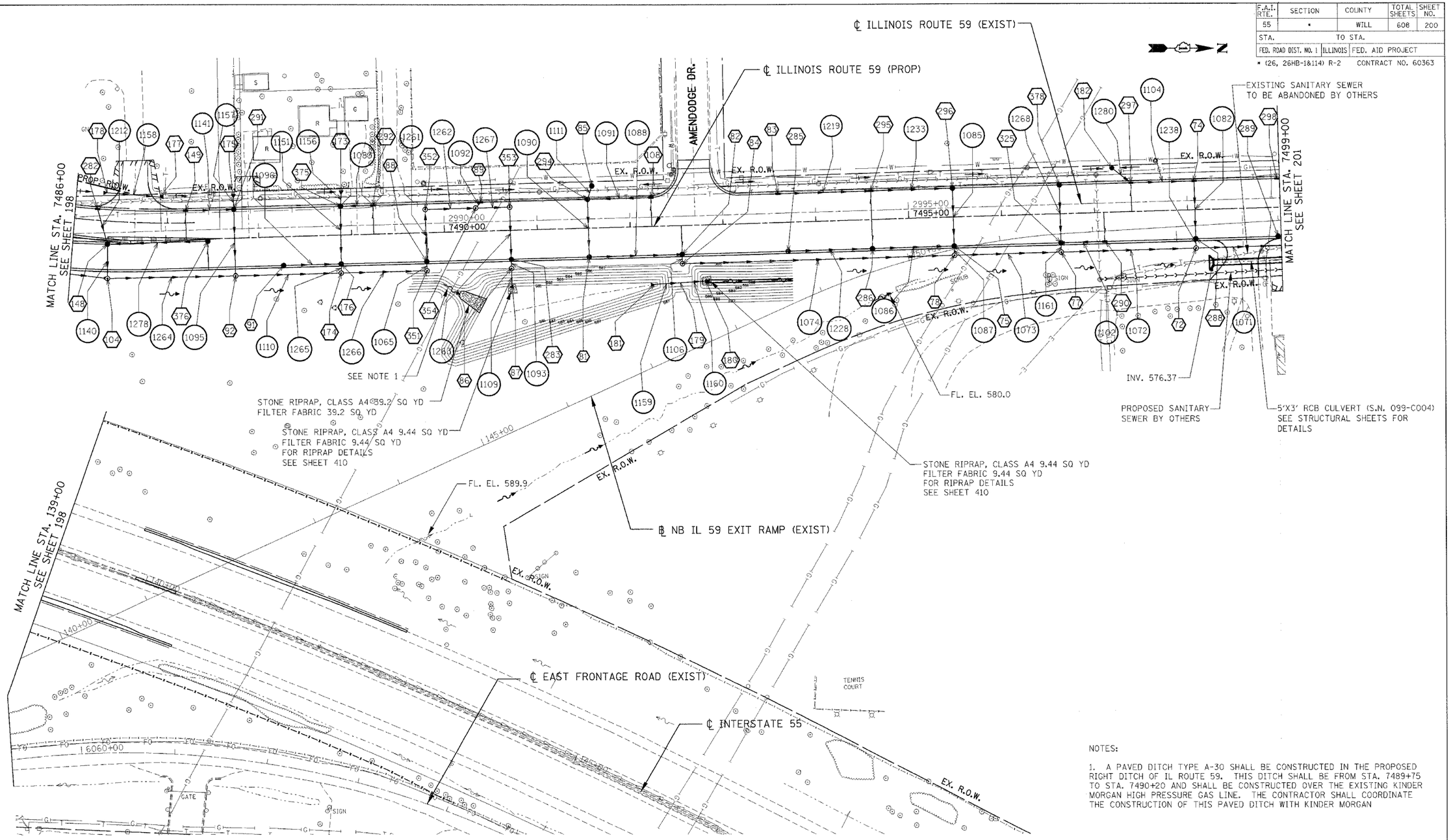

NOTES:

1. A PAVED DITCH TYPE A-30 SHALL BE CONSTRUCTED IN THE PROPOSED RIGHT DITCH OF IL ROUTE 59. THIS DITCH SHALL BE FROM STA. 7489+75 TO STA. 7490+20 AND SHALL BE CONSTRUCTED OVER THE EXISTING KINDER MORGAN HIGH PRESSURE GAS LINE. THE CONTRACTOR SHALL COORDINATE THE CONSTRUCTION OF THIS PAVED DITCH WITH KINDER MORGAN

LEGEND

STRUCTURE NUMBER	EX. INLET	PROP. INLET	F	FILL STRUCTURE	FO	EX. FIBER OPTIC
PIPE NUMBER	EX. CATCH BASIN	PROP. CATCH BASIN	ADJ	ADJUST STRUCTURE	T	EX. TELEPHONE
PIPE REMOVAL	EX. MANHOLE	PROP. MANHOLE	M	MOVE STRUCTURE	G	EX. GAS
CONCRETE HEADWALL FOR PIPE DRAINS	EX. STORM SEWER	PROP. STORM SEWER	A	ADJUST FRAME & LID	W	EX. WATER
	EX. SANITARY SEWER	PROP. DITCH	REC	RECONSTRUCT STR.	E	EX. ELECTRIC
	EX. DITCH	PROP. SWALE	C	CLEAN STRUCTURE	CTV	EX. CABLE TV
		PROP. FLARED END SECTION	R	REMOVE STRUCTURE		PROP. PIPE UNDERDRAINS, 6" OR 4" (SEE SCHEDULES)

PROPOSED UTILITY PROTECTION PAD

NOTES:

1. FOR STRUCTURE AND PIPE INFORMATION, SEE DRAINAGE SCHEDULES SHEET 216 TO 221.

REVISIONS	
NAME	DATE

ILLINOIS DEPARTMENT OF TRANSPORTATION
FAI 55 AT FAP 338 ILLINOIS ROUTE 59
SECTION: (26, 26HB-1&114) R-2

PROPOSED IL 59 DRAINAGE & UTILITIES STA. 7486+00 TO STA. 7499+00

SCALE: 1" = 50' DRAWN BY: MRK
DATE: 03/14/08 CHECKED BY: TKL

TENG

TENG & ASSOCIATES, INC.
ENGINEERS/ARCHITECTS/PLANNERS
205 N. MICHIGAN AVE. CHICAGO, IL 60601
TELEPHONE: 312/616-0000

..\ALTDRAIN.DGN..\SURDOUSE.DGN..\EMBORN9.DGN..\SURDORN.DGN..\TPDDRCP.DGN..\RDWDRNLDGN..\TTBDRRN.DGN..\RDWDRDO.DGN..\RDWDRDN.DGN..\RDWDRDN.DGN..\RDWDRDN.DGN..\UTLDGRDP.DGN..\DRAGDRPA.DGN..\DRAGDRPD.DGN..\DRAGDRJY.DGN..\GFEDGRUB.DGN
4-14-2008, 8:35:24 T:\DOCUMENT\132790\CIVIL\DGN\DRAGDRDV.DGN LEEAC
1 2 3 4 5 6 7 8 9 10 11 12 13 14 15 16 17 18 19 20 21 22 23 24 25 26 27 28 29 30 31 32 33 34 35 36 37 38 39 40 41 42 43 44 45 46 47 48 49 50 51 52 53 54 55 56 57 58 59 60 61 62 63