

PART OF SECTION 16, TOWNSHIP 35 NORTH, RANGE 9 EAST OF THE THIRD PRINCIPAL MERIDIAN, WILL COUNTY, ILLINOIS.

TOTAL SHEETS 608 SHEET NO. 248

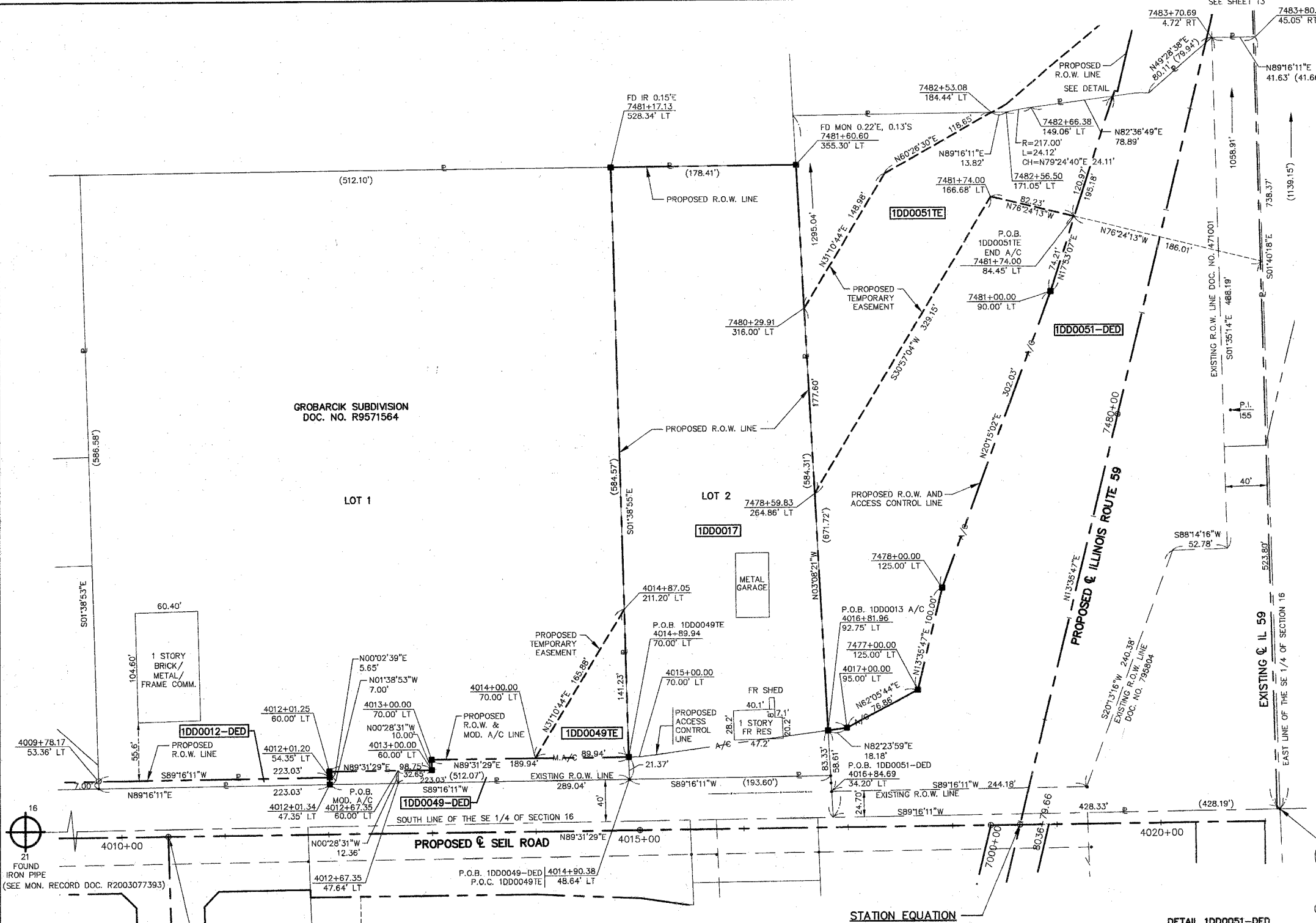

LEGEND

SECTION CORNER
QUARTER SECTION CORNER

SECTION LINE
QUARTER SECTION LINE
QUARTER, QUARTER SECTION LINE
PLATTED LOT LINE
PROPERTY (DEED) LINE

APL APPARENT PROPERTY LINE
CENTERLINE
EXISTING RIGHT OF WAY LINE
EXISTING EASEMENT
PROPOSED RIGHT OF WAY LINE
PROPOSED EASEMENT
MEASURED DIMENSION
COMPUTED DIMENSION
RECORD DATA
ENGLISH EQUIVALENT

EXISTING BUILDINGS

● IRON PIPE OR ROD FOUND
⊕ PK NAIL FOUND OR SET
+ CUT CROSS FOUND OR SET
○ 5/8" REBAR SET

● T1 THESE STAKES REFERENCE FOUND OR SET MONUMENTATION, SET 5/8 INCH IRON ROD FLUSH WITH THE GROUND TO THE MONUMENTATION, IDENTIFIED BY COLORED PLASTIC CAP BEARING SURVEYORS REGISTRATION NUMBER.
● T2
● T3

● BT1 THESE STAKES, IN CULTIVATED AREAS, REFERENCE FOUND OR SET MONUMENTATION, BURIED 5/8 INCH ROD 20 INCHES BELOW GROUND TO THE MONUMENTATION, IDENTIFIED BY COLORED PLASTIC CAP BEARING SURVEYORS REGISTRATION NUMBER.
● BT2
● BT3

■ STAKING OF PROPOSED RIGHT OF WAY, SET DIVISION OF HIGHWAYS SURVEY MARKER TO MONUMENT THE POSITION SHOWN, IDENTIFIED BY INSCRIPTION DATA AND SURVEYORS REGISTRATION NUMBER.

■ M STAKING OF PROPOSED RIGHT OF WAY IN CULTIVATED AREAS, BURIED 5/8 INCH IRON ROD 20 INCHES BELOW GROUND TO MARK FUTURE SURVEY MARKER POSITION, IDENTIFIED BY COLORED PLASTIC CAP BEARING SURVEYORS REGISTRATION NUMBER.

⊕ PERMANENT SURVEY MARKER, IDOT STD. 2135 (TO BE SET BY OTHERS)

□ RIGHT OF WAY STAKING PROPOSED TO BE SET

STATE OF ILLINOIS }
COUNTY OF KANE }

THIS IS TO CERTIFY THAT I, REJENA H. LYON, AN ILLINOIS PROFESSIONAL LAND SURVEYOR, HAVE SURVEYED THE PLAT OF HIGHWAYS SHOWN HEREON IN SECTION 16, TOWNSHIP 35 NORTH, RANGE 9 EAST OF THE THIRD PRINCIPAL MERIDIAN, WILL COUNTY; THAT THE SURVEY IS TRUE AND COMPLETE AS SHOWN TO THE BEST OF MY KNOWLEDGE AND BELIEF; THAT THE PLAT CORRECTLY REPRESENTS SAID SURVEY; THAT ALL MONUMENTS FOUND AND ESTABLISHED ARE OF PERMANENT QUALITY AND OCCUPY THE POSITIONS SHOWN HEREON AND THAT THE MONUMENTS ARE SUFFICIENT TO ENABLE THE SURVEY TO BE RETRACED. MADE FOR THE DEPARTMENT OF TRANSPORTATION, STATE OF ILLINOIS.

DATED AT ELGIN, ILLINOIS, THIS 3RD DAY OF OCTOBER, 2007 A.D.

REJENA H. LYON
3302 PROFESSIONAL LAND SURVEYOR STATE OF ILLINOIS
ELGIN, ILLINOIS
LICENSE EXPIRES 11/30/2008

STATION EQUATION
4018+64.40 SEIL ROAD =
4010+00 SEIL ROAD =
5544+87.97 FRONTAGE ROAD

10/03/07 REVISED PARCEL 1DD0013 TO A DEDICATION.
8/30/07 REVISED OWNERSHIP OF PARCEL 1DD0017
5/22/07 ADDED PREVIOUS DEDICATION AREA OF PARCEL 1DD0051-DED
3/07/07 REVISED PARCELS 1DD0012, 1DD0049 & 1DD0051 TO DEDICATIONS
12/18/06 ADDED PARCEL 1DD0051 & 1DD0051TE (SPLIT FROM 1DD0013)
6/19/06 REVISED PARCELS 1DD0013TE-A, 1DD0049 & 1DD0049TE
4/26/06 REVISED PARCELS 1DD0013, 1DD0017 & 1DD0049
1/09/06 REVISED PARCEL NUMBERS OF TEMPORARY EASEMENTS
12/01/05 REVISED PARCEL NUMBERS OF TEMPORARY EASEMENTS
10/07/05 REVISION - ADDED 1DD0049 A.C., REVISED 1DD0012
5/14/03 REVISION - ADDED 1DD0017M.A.C. TO AREA TABLE
11/11/02 REVISION - ADDED 1DD0017M.A.C.

DETAIL 1DD0051-DED
SCALE: 1"=20'

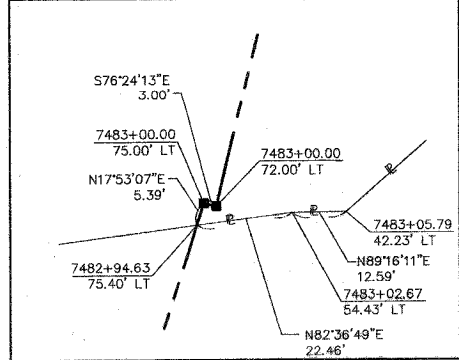

PARCEL NUMBER	OWNER	TOTAL HOLDINGS	AREA TAKEN	NEW AREA OF DEDICATION	PREVIOUS DEDICATION	REMAINDER	AREA OF EASEMENT	PURPOSE OF EASEMENT	PROPERTY ACQUIRED BY	TAX NUMBER
1DD0012-DED	PIERMAR, L.L.C.	0.036 AC±	NA	0.036 AC±	NA	0.036 AC±	NA	NA		05-06-16-409-001(pt.)
1DD0051-DED	LIT INDUSTRIAL LIMITED PARTNERSHIP	6.884 AC±	NA	2.954 AC±	1.437 AC±	6.884 AC±	NA	NA		05-06-16-400-011(pt.)
1DD0051TE			NA	NA	NA	NA	0.861 AC±	RUNAROUND		05-06-16-409-002
1DD0017	JAMES J. POLICANDRIOTES & VIRGINIA M. RYDER	2.494 AC±	2.494 AC±	NA	NA	0 AC	NA	NA		05-06-16-409-001
1DD0049-DED	BELLO TERRA PROPERTIES, INC.	6.847 AC±	NA	0.123 AC±	NA	6.847 AC±	NA	NA		05-06-16-409-001(pt.)
1DD0049TE			NA	NA	NA	NA	0.146 AC±	RUNAROUND		

P.O.C. 1DD0013-DED
P.O.C. 1DD0013TE-A
P.O.C. 1DD0013TE-B
P.O.C. 1DD0051-DED
P.O.C. 1DD0051TE
P.O.C. 1DD0051 A/C
P.O.C. 1DD3014TE

BEARINGS ARE BASED ON ILLINOIS STATE PLANE COORDINATE SYSTEM EAST ZONE GRID.

PLAT OF HIGHWAYS
STATE OF ILLINOIS
DEPARTMENT OF TRANSPORTATION
F.A.I. 55 (I 55)

WILL COUNTY SECTION 26 HB-18R
PROJECT JOB NO. R-91-032-01
STATION 7475+00 TO STATION 7480+00
SCALE: 1"=50' SHEET 12 OF 22

BUREAU OF LAND ACQUISITION
201 WEST CENTER COURT
SCHAUMBURG, ILLINOIS 60196

RECEIVED
OCT 11 2007
PLATS & LEGALS