

PART OF THE W. 1/2 OF THE NW 1/4 OF SEC.15 AND PART OF THE E. 1/2 OF THE NE 1/4 OF SEC.16, TWP. 35 N., R. 9 E. OF THE 3rd P.M. IN WILL COUNTY, ILLINOIS.

TOTAL SHEETS	SHEET NO.
608	298

LEGEND

- SECTION CORNER
- QUARTER SECTION CORNER
- SECTION LINE
- QUARTER SECTION LINE
- QUARTER, QUARTER SECTION LINE
- PLATTED LOT LINE
- PROPERTY (DEED) LINE
- APL
- APPARENT PROPERTY LINE
- CENTERLINE
- EXISTING RIGHT OF WAY LINE
- PROPOSED RIGHT OF WAY LINE
- PROPOSED EASEMENT
- MEASURED DIMENSION
- COMPUTED DIMENSION
- RECORD DATA
- EXISTING BUILDING
- PK NAIL
- IRON PIPE OR ROD FOUND
-

ALL BEARINGS ARE BASED ON ILLINOIS STATE PLANE COORDINATE SYSTEM EAST ZONE GRID.

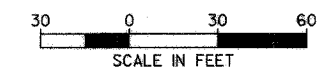

STATE OF ILLINOIS)
) SS
COUNTY OF DU PAGE)

THIS IS TO CERTIFY THAT I, HAROLD C WESTPHAL JR., AN ILLINOIS PROFESSIONAL LAND SURVEYOR, HAVE SURVEYED THE PLAT OF HIGHWAYS SHOWN HEREON IN SECTION 15, TOWNSHIP 35 NORTH, RANGE 9 EAST AND SECTION 16, TOWNSHIP 35 NORTH, RANGE 9 EAST OF THE THIRD PRINCIPAL MERIDIAN, WILL COUNTY; THAT THE SURVEY IS TRUE AND COMPLETE AS SHOWN TO THE BEST OF MY KNOWLEDGE AND BELIEF; THAT THE PLAT CORRECTLY REPRESENTS SAID SURVEY; THAT ALL MONUMENTS FOUND AND ESTABLISHED ARE OF PERMANENT QUALITY AND OCCUPY THE POSITIONS SHOWN HEREON; AND THAT THE MONUMENTS ARE SUFFICIENT TO ENABLE THE SURVEY TO BE RETRACED. MADE FOR THE DEPARTMENT OF TRANSPORTATION, STATE OF ILLINOIS.

DATED AT ROSELLE, ILLINOIS, THIS 16TH DAY OF FEBRUARY, 2006 A.D.

Harold C Westphal Jr.
ILLINOIS PROFESSIONAL LAND SURVEYOR NO. 35-1973
EXPIRES NOVEMBER 30, 2006



PARCEL NO.	OWNER	TOTAL HOLDING ACRES	PART TAKEN ACRES	REMAINDER ACRES	PREV. USED OR DEDICATED ACRES	TEMPORARY EASEMENT ACRES	PURPOSE	PERMANENT TAX INDEX NUMBER	PROPERTY ACQUIRED BY
IDD0044	EDU ELLEN KERNS-LOWMAN	0.520	0.212	0.308	0.201	N/A		05-06-15-1-03-027	
IDD0045	VERGIEA N. PAUL, SURVIVING JOINT TENANT OF RAYMOND E. PAUL	0.184	0.032	0.152	0.006	N/A		05-06-16-2-3-006	
IDD0046	WILLIAM L. TOTZ	0.218	0.000	0.218	0.163	N/A		05-06-15-1-02-016	
IDD0047	RICHARD ALLEN SPENCER	0.155	0.005	0.150	N/A	N/A		05-06-15-1-02-017	
IDD3048TE	VILLAGE OF SHOREWOOD	0.143	N/A	N/A	N/A	0.007	CONSTRUCTION	05-06-16-2-12-015	

SHEET NO. 1 IS A COVER SHEET & IS NOT RECORDED

DATE	REVISION	ILLINOIS DEPT. OF TRANSPORTATION
9-30-02	IDGT REVIEW	PLAT OF HIGHWAYS
10-17-02	LEGEND REV	ROUTE FA155/I55
11-13-02	IDGT REVIEW	SECTION 26HB-1BR
12-30-02	IDGT REVIEW	COUNTY WILL
2-4-03	ADD PARCEL	JOB# R-91-032-01 PROJECT#
06-18-03	ADD PARCEL	SEC 15 & 16 T 35N, R 9E OF 3rd P.M.
01-21-04	REVISE PARCEL 47	STA 7519+50 TO STA 7525+00
12-15-05	TE PARCEL NOS	DRAWN SKC CHECKED HCW
02-16-06	OWNER'S TABLE REV	SCALE: 1"=30' SHEET NO. 21 OF 22

PAVIA - MARTING & Co.
910 WEST LAKE STREET
ROSELLE, IL 60172-3352
(830) 629-8000 FAX (830) 894-4910
Design Firm Professional Registration #164008876

CURVE #3
DELTA=1°55'03.519"
TANGENT=165.687
LENGTH=331.327
RADIUS=9,899.925
PRC=STA. 7517+96.91
PT=STA. 7521+28.25

NW CORNER OF THE SOUTH 52 ACRES OF THE WEST 1/2 OF THE NW 1/4 OF SECTION 15-35-9
POC
PARCEL IDD0039
PARCEL IDD0040
POB
PARCEL IDD0043
PARCEL IDD0044

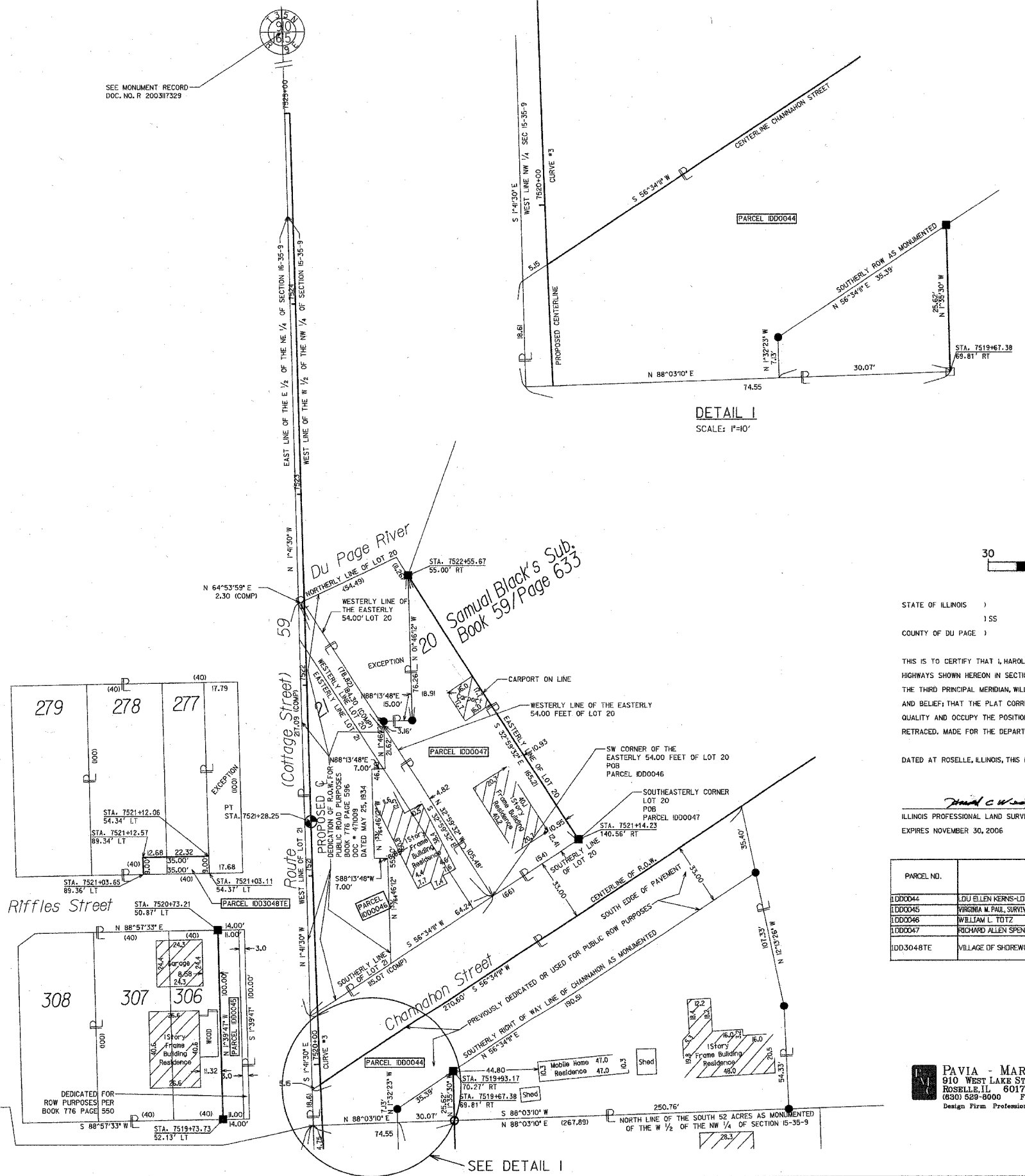

DETAIL I
SCALE: 1"=10'

SEE DETAIL I