F.A.I.	SECTION	COUNTY	TOTAL SHEETS	SHEET NO.
94/90	2005-086 I	COOK	228	56
STA.		TO STA.		
FED. ROAD DIST. NO.	ILLINOIS	FED. AID PROJECT		

60B07

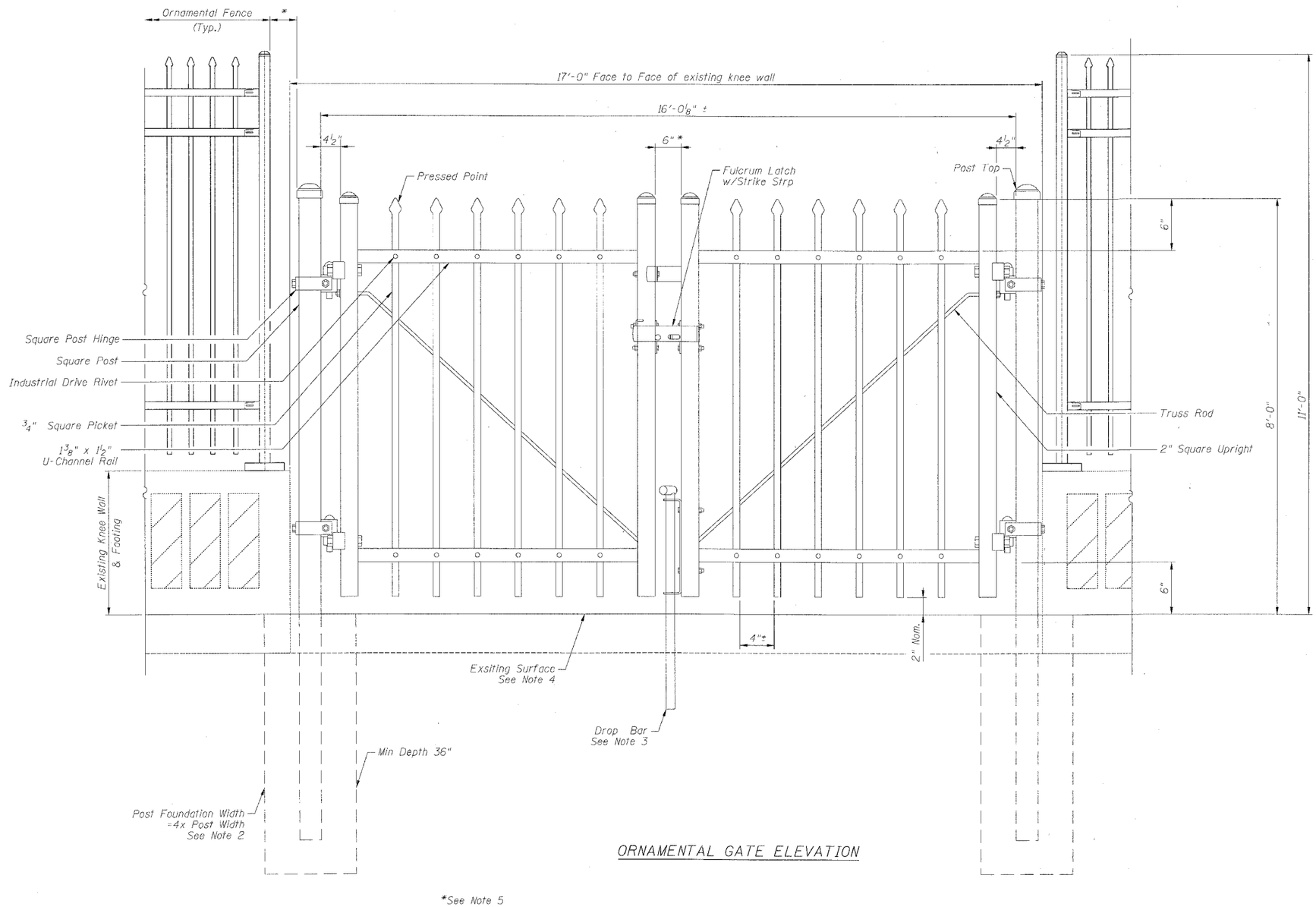

ORNAMENTAL GATE ELEVATION

*See Note 5

NOTES:

1. Ornamental Gate Elevation shown is schematic and it shall be Contractor's responsibility to provide a 2 panel swing gate meeting the requirements shown that is consistent in appearance with the adjacent ornamental fence. Cost of gate and all work and components required to install shall be included in the per foot unit bid price for "Ornamental Fence".

2. Contractor shall adjust post foundation location and size to match existing knee wall and footing constraints. Cost of foundation and adjustments shall be included with "Ornamental Fence".

3. Cost of constructing necessary below grade components for drop bar function shall be included with "Ornamental Fence".

4. Contractor shall verify existing surface components within and near gate opening and make provisions for removal, repalcement or adjustments in developing gate details. Cost of any necessary construction required to the existing surface materials to properly accommodate the gate details shall be considered included with "Ornamental Fence".

5. Contractor shall assure gate and fence details do not allow for the passage of a sphere 6 inches in diameter through any opening.

6. Contractor shall remove signs from the existing gate and re-attach to new gate as directed by Engineer. Cost included with "Ornamental Fence".

7. Gate shall be provided with a keyed padlock and 10 sets of keys. Padlock type and size shall be provided by Engineer. Cost included with "Ornamental Fence".

BOWMAN, BARRETT & ASSOCIATES INC.
CONSULTING ENGINEERS
Chicago, Illinois
312.228.0100
www.bbandainc.com

REVISIONS	
NAME	DATE

ILLINOIS DEPARTMENT OF TRANSPORTATION

F.A.I. 94/90 (DAN RYAN EXPRESSWAY)
DAN RYAN ELEVATED BRIDGE
BEARING REPLACEMENT & STEEL REPAIR

ORNAMENTAL FENCE DETAIL (3 OF 3)

SCALE: NTS — DRAWN BY: MTR
DATE: 3/7/2008 — CHECKED BY: BLU

N:\650\0240\BRIDGE\DIA\SHEETS\650_21A_SSR5.dgn
3/20/2008 8:41:24 AM