F.A.I.	SECTION	COUNTY	TOTAL SHEETS	SHEET NO.
94/90	2005-086 I	COOK	228	117A
STA.		TO STA.		
FED. ROAD DIST. NO.	ILLINOIS	FED. AID PROJECT		

60B07

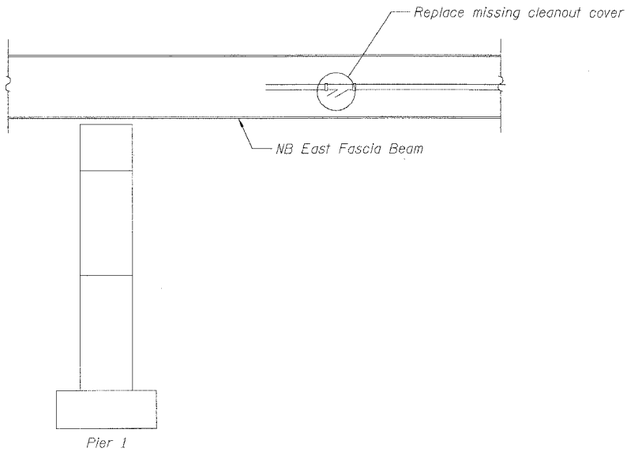

SN 016-1116 - SPAN 2 - EAST ELEVATION
(Looking South)

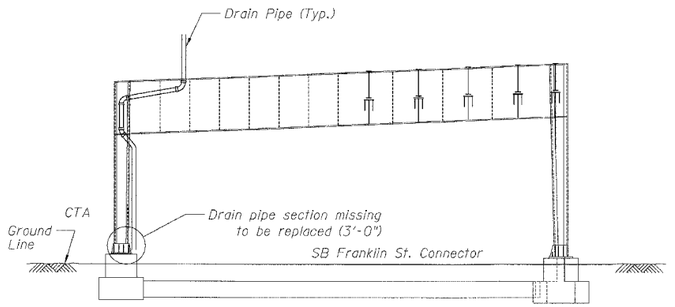

SN 016-1118 - PIER H4 - NORTH ELEVATION
(Looking South)

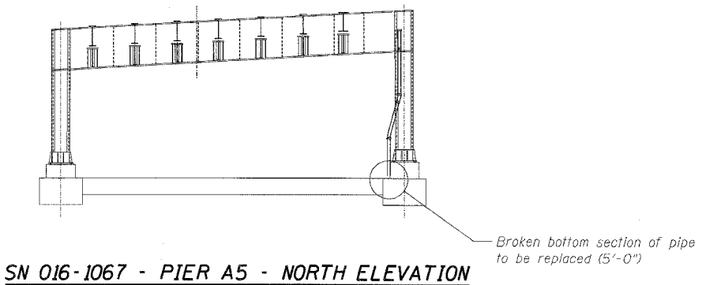

SN 016-1067 - PIER A5 - NORTH ELEVATION
(Looking South)

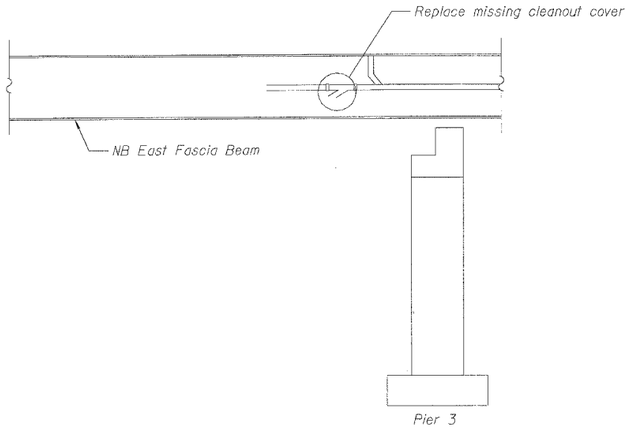

SN 016-1116 - SPAN 3 - EAST ELEVATION
(Looking South)

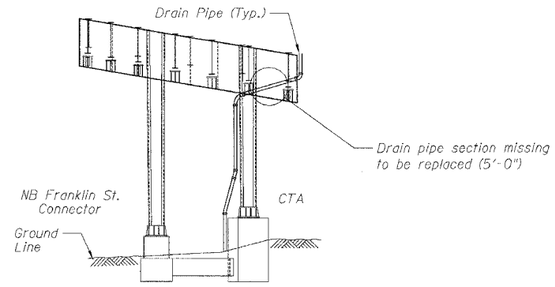

SN 016-1118 - PIER H3 - NORTH ELEVATION
(Looking South)

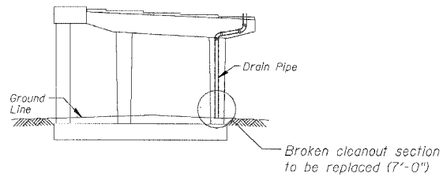

SN 016-1067 - PIER A7 - NORTH ELEVATION
(Looking South)

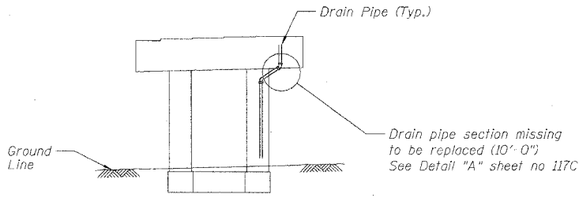

SN 016-1047 - PIER 24 - NORTH ELEVATION
(Looking South)

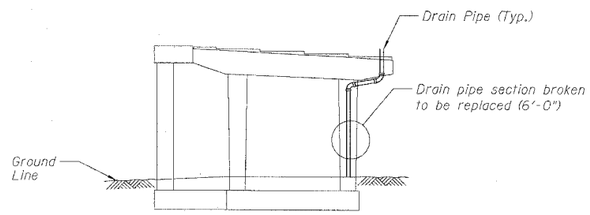

SN 016-1067 - PIER A8 - NORTH ELEVATION
(Looking South)

BILL OF MATERIAL

ITEM DESCRIPTION	UNIT	QUANTITY			
		SN 016-1116	SN 016-1118	SN 016-1047	SN 016-1067
Bridge Drainage System Repairs	FOOT	8	8	10	18

Notes:

1. See Drainage Repair Notes on sheet 111
2. For pier locations see General Plan & Elevation Sheets.

BOWMAN, BARRETT & ASSOCIATES INC.
CONSULTING ENGINEERS
Chicago, Illinois
312.228.0100
www.bbandainc.com

REVISIONS	
NAME	DATE

ILLINOIS DEPARTMENT OF TRANSPORTATION
F.A.I. 94/90 (DAN RYAN EXPRESSWAY)
DAN RYAN ELEVATED BRIDGE
BEARING REPLACEMENT & STEEL REPAIR
DRAINAGE REPAIRS
016-1116, 016-1118, 016-1047 & 016-1067
SCALE: NTS
DRAWN BY: LAM
DATE: 3/7/2008
CHECKED BY: BLU

3/21/2008 8:41:38 AM