

F.A.I. RTE.	SECTION	COUNTY	TOTAL SHEETS	SHEET NO.
55	*	COOK	26	7
STA.		TO STA.		
FED. ROAD DIST. NO.		ILLINOIS	FED. AID PROJECT	

\* 1818 (.31 H & .32 H) I-4  
**CONTRACT NO. 60C92**

**STAGE IIIA DECK PATCHING SCHEDULE**

STRUCTURE NO.	LANE NO.	PARTIAL-DEPTH PATCHING SQ. YD.	FULL-DEPTH PATCHING SQ. YD.	LANE CLOSURE
* 016-0036	3	7	18	LANE 3 N.E.
016-1045	---	---	---	---
016-1048	---	---	---	---
** 016-1052	1	---	12	LANE 1 S.W.
016-1055	1	14	2	LANE 1 S.W.
016-1075	---	---	---	---

NOTE: LANE 3 N.E. CLOSURE ALSO INCLUDES APPROACH SLAB REPAIR (FULL DEPTH) AND CLASS C PAVEMENT PATCHING.

- \* SPAN SP 3 TO SP 13
- \*\* SPAN SP 8 TO SP 10

**STAGE IIIA TRAFFIC CONTROL NOTES:**

1. LANE 3 N.E. AND LANE 1 S.W. CLOSURES:  
 THE STAGE IIIA CLOSURE OF LANE 3 N.E. BOUND AND LANE 1 S.W. BOUND WILL BE ALLOWED FROM 10:00 A.M. MONDAY TO 5:00 A.M. THURSDAY.
2. LANE 3 CLOSURE N.E. BOUND I-55:  
 A. PATCHING DURING STAGE IIIA WILL BE DONE IN LANE 3 N.E. BOUND.  
 B. TRAFFIC CONTROL:  
 TRAFFIC APPROACHING THE WORK ZONE SHALL BE REDUCED TO TWO LANES AS SHOWN ON STANDARD 701401. LANE 2 CLOSURE, IF NEEDED, WILL BE ALLOWED DURING THE HOURS LISTED IN THE SPECIAL PROVISIONS. STANDARD 701446 SHALL BE USED TO REDUCE TRAFFIC TO ONE LANE AS NEEDED DURING THE CLOSURE OF LANE 2.  
 C. THE RAMP TO S.B. U.S. 41 SHALL REMAIN OPEN DURING THIS STAGE.
3. LANE 1 CLOSURE S.W. BOUND I-55:  
 A. PATCHING DURING STAGE IIIA WILL BE DONE IN LANE 1 S.W. BOUND.  
 B. TRAFFIC CONTROL:  
 THE RIGHT LANE OF THE TWO LANE ENTRANCE RAMP FROM S.B. U.S. 41 TO S.W. BOUND I-55 SHALL BE CLOSED. THE TRAFFIC WILL THEN WEAVE INTO THE RIGHT LANE OF THE RAMP BEFORE THE WORK ZONE AS SHOWN ON THE "FREEWAY SINGLE LANE WEAVE" DETAIL.  
 C. THE RAMP FROM N.B. U.S. 41 SHALL REMAIN OPEN DURING THIS STAGE.

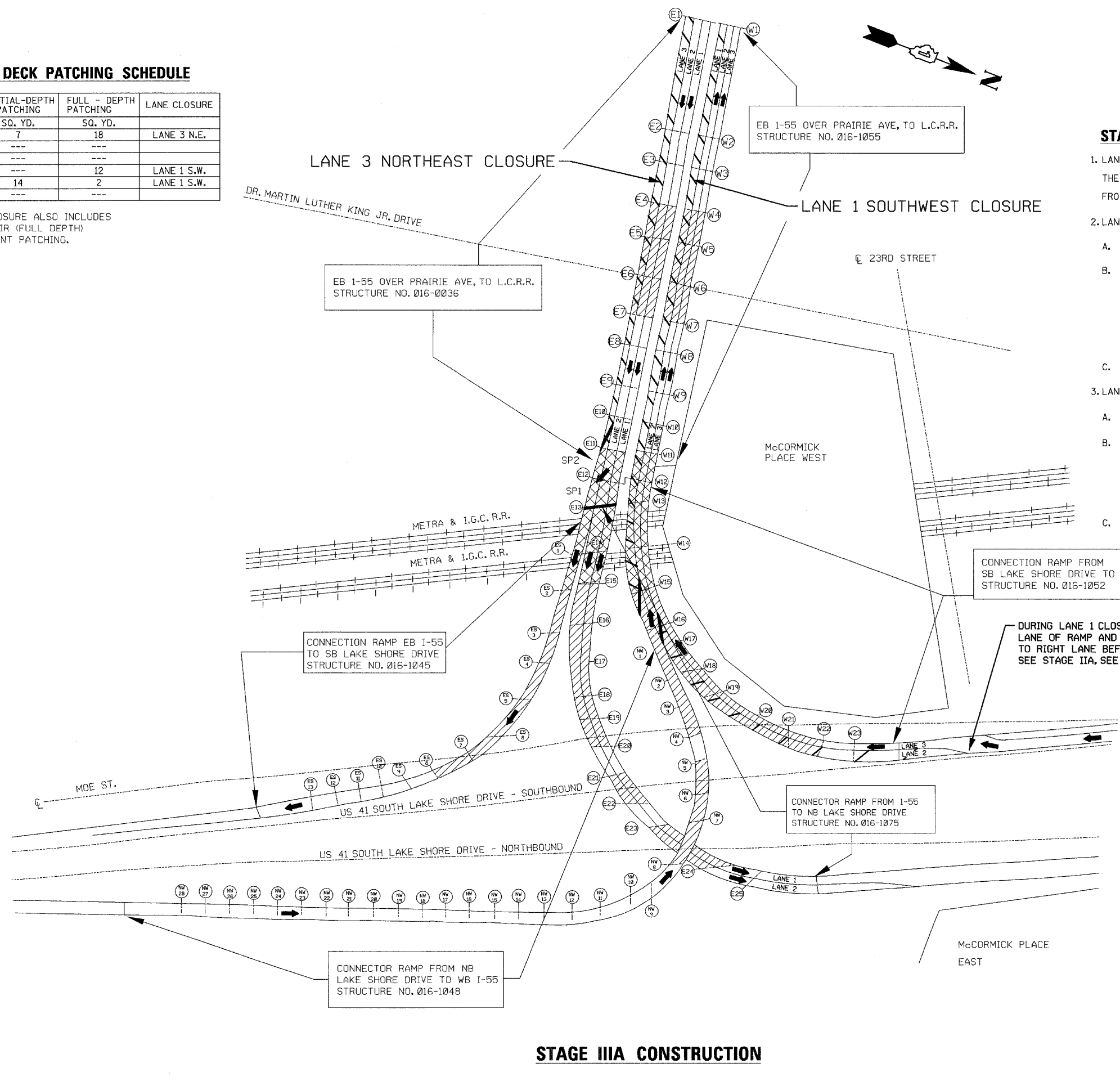

**STAGE IIIA CONSTRUCTION**

**LEGEND:**

- PROPOSED PROTECTIVE SHIELD (PERMANENT)
- EXISTING PROTECTIVE SHIELDING
- WORK ZONE
- TRAFFIC DIRECTION

REVISIONS	
NAME	DATE

ILLINOIS DEPARTMENT OF TRANSPORTATION  
 SUGGESTED STAGE IIIA CONSTRUCTION  
 I-55 OVER  
 U.S. 41/LAKE SHORE DRIVE  
 F.A.I. RTE. 55 SECTION: 1818(.31H & .32H)I-4  
 COOK COUNTY

SCALE: NONE  
 DATE: APRIL 23, 2008  
 DRAWN BY: D.L./F.M.  
 CHECKED BY: B.N.S./S.J.P.  
**CHRISTIAN-ROGE & ASSOC., INC.**  
 CHICAGO ILLINOIS