

PART OF THE SW.1/4 OF SEC. 17, T.36N., R.14E., OF THE 3rd P.M., IN COOK COUNTY, ILLINOIS.

LEGEND

TOTAL SHEETS 579 SHEET NO. 92

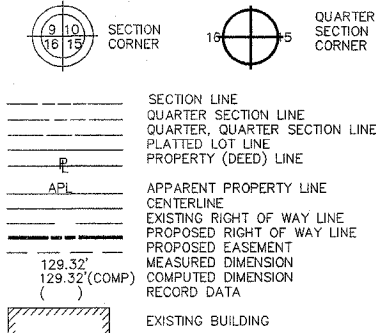

○ IRON PIPE OR ROD FOUND REPLACED AFTER CONSTRUCTION
 + CUT CROSS FOUND OR SET
 ● T1 THESE STAKES REFERENCE FOUND OR SET MONUMENTATION. SET 5/8 INCH IRON ROD FLUSH WITH GROUND TO THE FOUND IRON STAKE. IDENTIFIED BY COLORED PLASTIC CAP BEARING SURVEYOR'S REGISTRATION NUMBER.
 ● T2
 ● T3
 ● BT1 THESE STAKES, IN CULTIVATED AREAS, REFERENCE FOUND OR SET MONUMENTATION. BURIED 5/8 INCH IRON ROD 20 INCHES BELOW GROUND TO THE FOUND IRON STAKE. IDENTIFIED BY COLORED PLASTIC CAP BEARING SURVEYOR'S REGISTRATION NUMBER.
 ● BT2
 ● BT3
 ■ STAKING OF PROPOSED RIGHT OF WAY. SET DIVISION OF HIGHWAYS SURVEY MARKER TO MONUMENT THE POSITION SHOWN. IDENTIFIED BY INSCRIPTION DATA AND SURVEYOR'S REGISTRATION NUMBER.
 ■ M STAKING OF PROPOSED RIGHT OF WAY IN CULTIVATED AREAS. BURIED 5/8 INCH METAL ROD 20 INCHES BELOW GROUND TO MARK FUTURE SURVEY MARKER POSITION. IDENTIFIED BY COLORED PLASTIC CAP BEARING SURVEYOR'S REGISTRATION NUMBER.
 ● PERMANENT SURVEY MARKER, I.D.O.T. STD. 2135 (TO BE SET BY OTHERS)
 □ RIGHT OF WAY STAKING PROPOSED TO BE SET.

STATE OF ILLINOIS }
 COUNTY OF WILL }SS

THIS IS TO CERTIFY THAT RUETTIGER, TONELLI & ASSOCIATES, INC., AN ILLINOIS PROFESSIONAL LAND SURVEYOR CORPORATION, HAVE SURVEYED THE PLAT OF HIGHWAYS SHOWN HEREON IN SECTION 17, TOWNSHIP 36 NORTH, RANGE 14 EAST OF THE THIRD PRINCIPAL MERIDIAN, COOK COUNTY; THAT THE SURVEY IS TRUE AND COMPLETE AS SHOWN TO THE BEST OF ITS KNOWLEDGE AND BELIEF; THAT THE PLAT CORRECTLY REPRESENTS SAID SURVEY, THAT ALL MONUMENTS FOUND AND ESTABLISHED ARE OF PERMANENT QUALITY AND OCCUPY THE POSITIONS SHOWN THEREON AND THAT THE MONUMENTS ARE SUFFICIENT TO ENABLE THE SURVEY TO BE RETRACED. MADE FOR THE DEPARTMENT OF TRANSPORTATION, STATE OF ILLINOIS.

DATED AT JOLIET, ILLINOIS THIS _____ DAY OF _____, A.D.

ILLINOIS PROFESSIONAL LAND SURVEYOR
 TO ENSURE AUTHORITY OF THIS DRAWING, IT MUST BEAR THE EMBOSSED SEAL OF THE CORPORATION OR PROFESSIONAL LICENSEE WHO PREPARED THIS DRAWING.

PARCEL NO.	OWNER	TOTAL HOLDING ACRES	PART TAKEN ACRES	REMAINDER ACRES	PREV. DED. ACRES	EASEMENT ACRES	EASEMENT PURPOSE	PERMANENT TAX INDEX NUMBER	PROPERTY ACQUIRED BY
ODE0147	RICHARD STOKES	0.198	0.067	0.131	N/A	N/A	N/A	29-17-322-021	
ODE0148	JULIANA TAKACS & JOSEPH TAKACS	0.056	0.050	0.006	N/A	N/A	N/A	29-17-322-041	
ODE3148	JULIANA TAKACS & JOSEPH TAKACS	0.006	N/A	0.006	N/A	0.001	GRADING	29-17-322-041	
ODE0149	FIRST NATIONAL BANK OF BLUE ISLAND, AS TRUSTEE OF TRUST NO. 68145	0.062	0.001	0.061	N/A	N/A	N/A	29-17-322-040	
ODE3149	FIRST NATIONAL BANK OF BLUE ISLAND, AS TRUSTEE OF TRUST NO. 68145	0.061	N/A	0.061	N/A	0.005	GRADING	29-17-322-040	
ODE3150	WILLIE F. PHELPS & GAIL F. PHELPS	0.068	N/A	0.068	N/A	0.004	GRADING	29-17-322-039	
ODE3151	SAMUEL J. TEFERA	0.152	N/A	0.152	N/A	0.006	GRADING	29-17-322-038	
ODE3152	DENNIS SELLS	0.130	N/A	0.130	N/A	0.006	GRADING	29-17-322-036	
ODE3153	FRANKLIN D. AND AMY JOE	0.143	N/A	0.143	N/A	0.006	GRADING	29-17-322-037	
ODE3154	ROELANDERS BOBO & LOIS MARTIN BOBO	0.087	N/A	0.087	N/A	0.001	GRADING	29-17-322-042	
ODE3155	MANUEL LOPEZ HERNANDEZ & CARLOTA R. LOPEZ	0.111	N/A	0.111	N/A	0.001	GRADING	29-17-322-043	

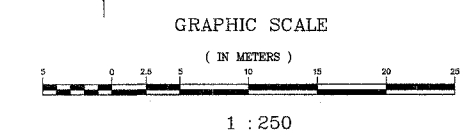
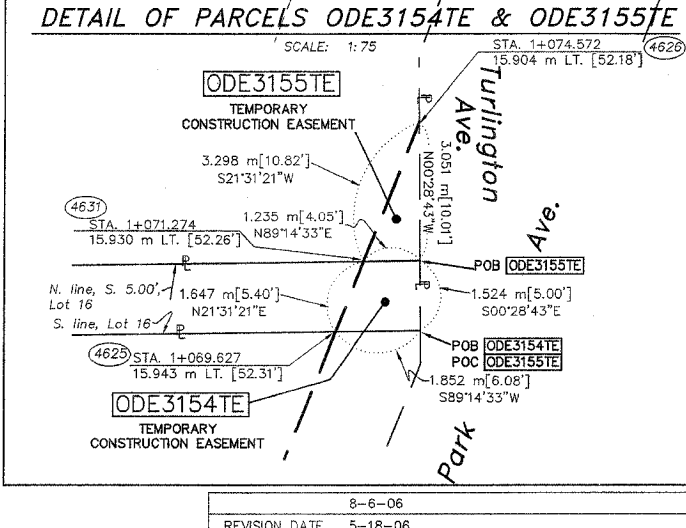
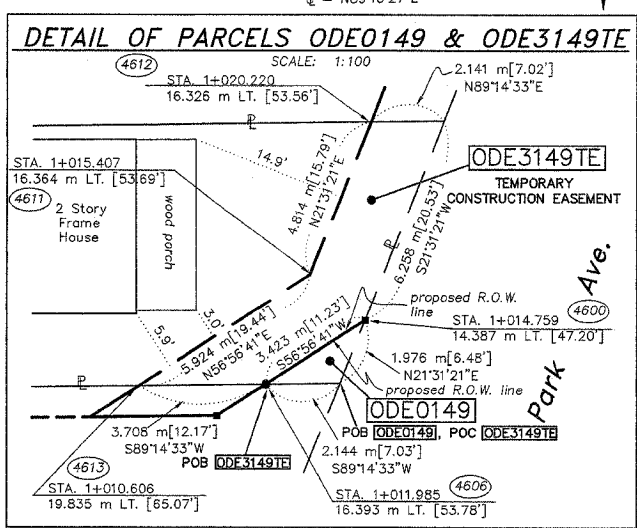
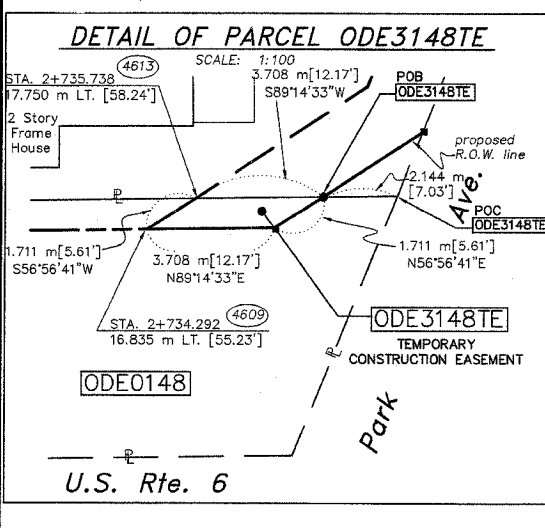

* DENOTES THE DISTANCE FROM THE RIGHT OF WAY LINE TO THE QUARTER SECTION LINE. CENTERLINE IS NOT COINCIDENT WITH THE QUARTER SECTION LINE AT LABEL POSITION.

REVISION DATE	8-6-06	REVISED OWNER	JMH
	5-18-06	REVISED TE PARCEL NO.	JMH

RECEIVED
 OCT 06 2006
 PLATS & LEGALS

SEE SHEETS 16-23 FOR COORDINATE DATA AND REFERENCE TIES.

RUETTIGER, TONELLI & ASSOCIATES, INC.
 Land Surveyors/Engineers/Planners/Landscape Architects/C.I.S. Consultants
 2174 ONEDA STREET, COOK COUNTY, ILLINOIS 60015
 PH. (815) 744-9000 FAX (815) 744-0101

PLAT OF HIGHWAYS
 STATE OF ILLINOIS
 DEPARTMENT OF TRANSPORTATION
 FAP 351 U.S. RTE. 6 (159th ST.)

SECTION COOK COUNTY
 PROJECT JOB NO. R90-011-99
 STATION TO STATION
 SCALE: 1:250 SHEET B9 OF B23

BUREAU OF LAND ACQUISITION
 201 WEST CENTER COURT
 SCHAUMBURG, ILLINOIS 60196