

PART OF THE NE.1/4 OF SEC. 20 AND THE SW.1/4 OF SEC. 17, T.36N., R.14E., OF THE 3rd P.M., IN COOK COUNTY, ILLINOIS.

LEGEND

TOTAL SHEETS 579 96

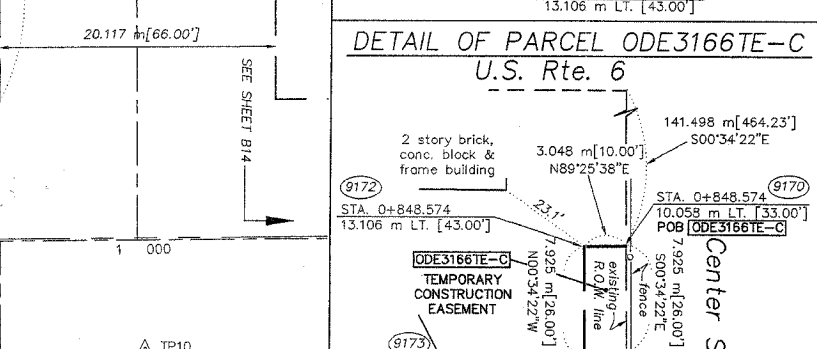
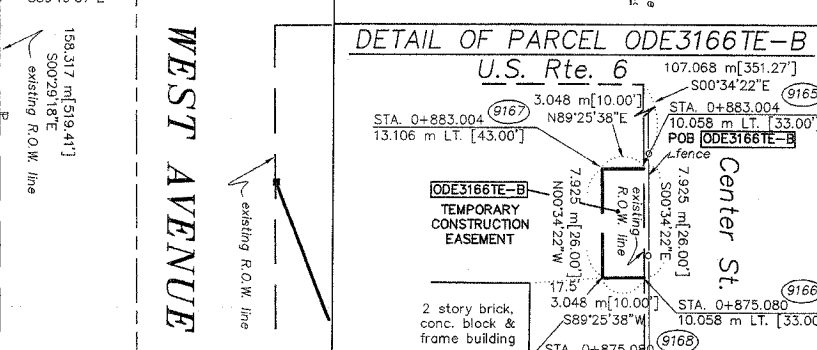
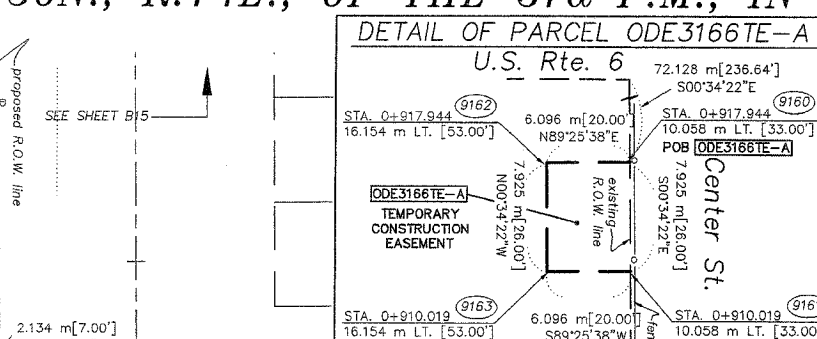
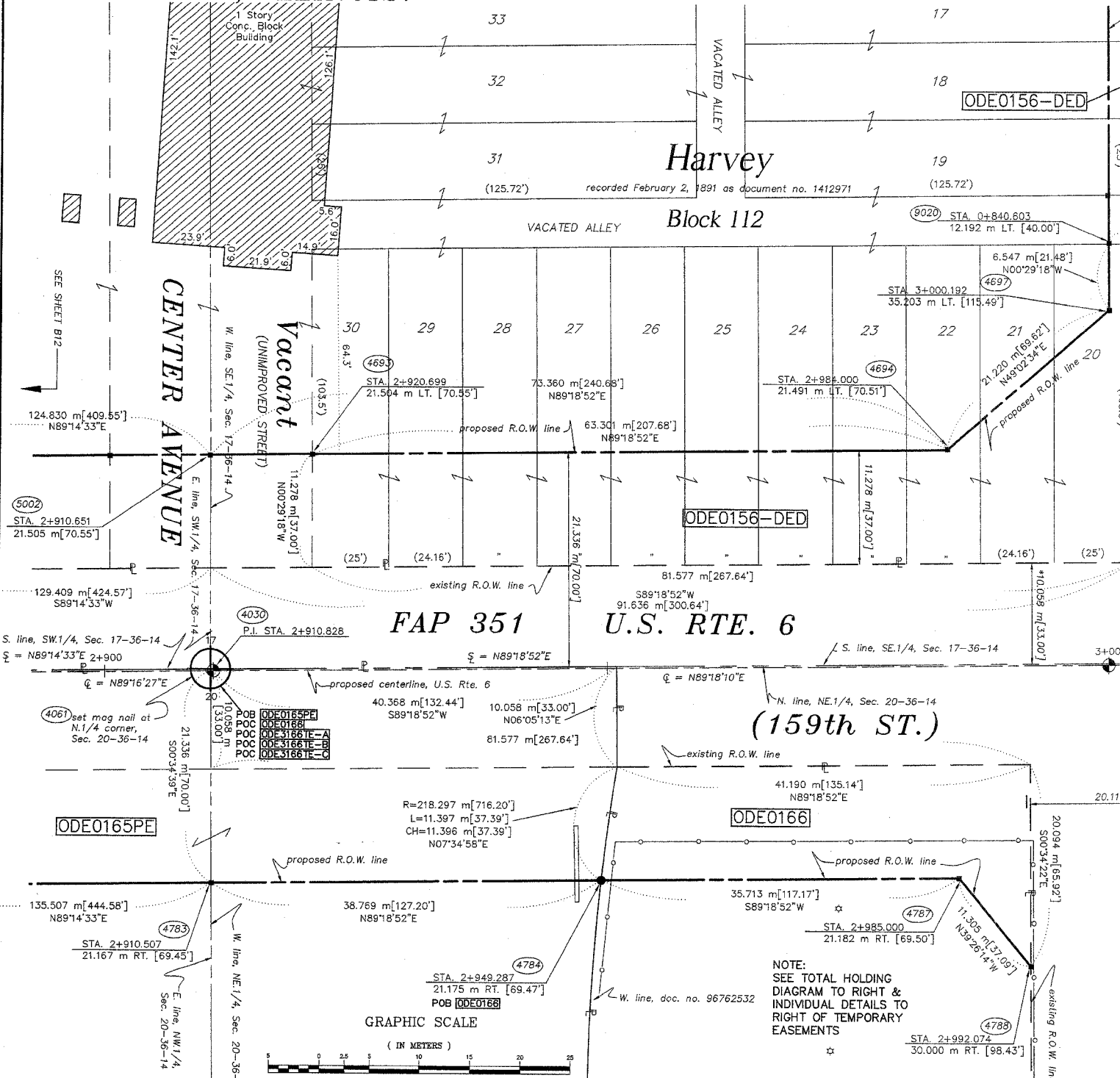
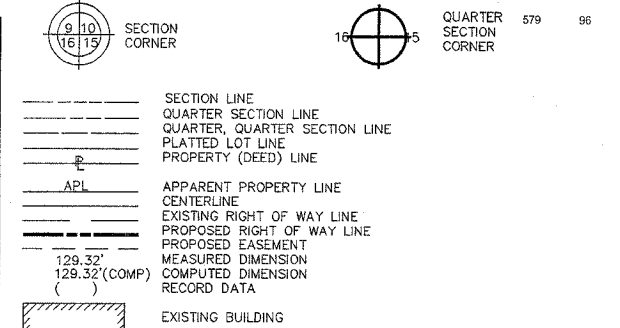

- IRON PIPE OR ROD FOUND OUT CROSS FOUND OR SET
- THESE STAKES REFERENCE FOUND OR SET MONUMENTATION. SET 5/8 INCH IRON ROD FLUSH WITH GROUND TO THE FOUND IRON STAKE. IDENTIFIED BY COLORED PLASTIC CAP BEARING SURVEYORS REGISTRATION NUMBER.
- THESE STAKES, IN CULTIVATED AREAS, REFERENCE FOUND OR SET MONUMENTATION. BURIED 5/8 INCH IRON ROD 20 INCHES BELOW GROUND TO THE FOUND IRON STAKE. IDENTIFIED BY COLORED PLASTIC CAP BEARING SURVEYORS REGISTRATION NUMBER.
- STAKING OF PROPOSED RIGHT OF WAY. SET DIVISION OF HIGHWAYS SURVEY MARKER TO MONUMENT THE POSITION SHOWN. IDENTIFIED BY INSCRIPTION DATA AND SURVEYORS REGISTRATION NUMBER.
- STAKING OF PROPOSED RIGHT OF WAY IN CULTIVATED AREAS. BURIED 5/8 INCH METAL ROD 20 INCHES BELOW GROUND TO MARK FUTURE SURVEY MARKER POSITION. IDENTIFIED BY COLORED PLASTIC CAP BEARING SURVEYORS REGISTRATION NUMBER.
- PERMANENT SURVEY MARKER, I.D.O.T. STD. 2135 (TO BE SET BY OTHERS)
- RIGHT OF WAY STAKING PROPOSED TO BE SET.

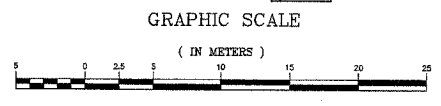
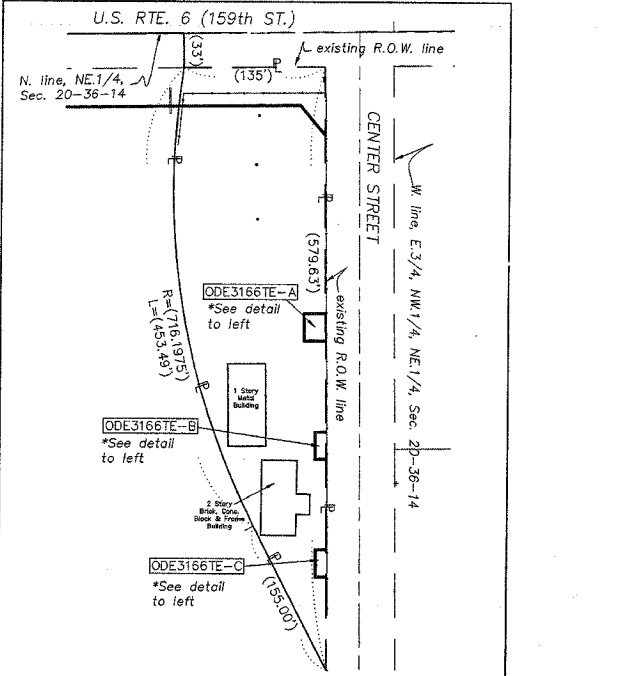

NOTE: SEE TOTAL HOLDING DIAGRAM TO RIGHT & INDIVIDUAL DETAILS TO RIGHT OF TEMPORARY EASEMENTS

PARCEL NO.	OWNER	TOTAL HOLDING ACRES	PART TAKEN ACRES	REMAINDER ACRES	PREV. DED. ACRES	EASEMENT ACRES	EASEMENT PURPOSE	PERMANENT TAX INDEX NUMBER	PROPERTY ACQUIRED BY
ODE0156	ILLINOIS CENTRAL RAILROAD COMPANY	N/A	DED-0.715	N/A	N/A	0.173	DRAINAGE	29-17-412-002 29-17-500-003 29-17-323-005	
ODE0165	ILLINOIS CENTRAL RAILROAD COMPANY SEE SHEET 12 FOR REMAINDER OF PARCEL	N/A	N/A	N/A	IN PE-0.437	0.940	PERMANENT	29-20-127-002 29-20-200-014 29-20-126-007 29-20-500-004	
ODE0166	CITY OF HARVEY	1.390	0.125	1.265	N/A	N/A	N/A	29-20-200-017 29-20-200-008	
ODE3166	CITY OF HARVEY	1.265	N/A	1.265	N/A	A-0.012 48 B-0.006 24 260S.F. C-0.006 24 260S.F.	DRAINAGE	29-20-200-017 29-20-200-008	

STATE OF ILLINOIS }
COUNTY OF WILL }
THIS IS TO CERTIFY THAT RUETTIGER, TONELLI & ASSOCIATES, INC., AN ILLINOIS PROFESSIONAL LAND SURVEYOR CORPORATION, HAVE SURVEYED THE PLAT OF HIGHWAYS SHOWN HEREON BETWEEN SECTION 17, TOWNSHIP 36 NORTH, RANGE 14 EAST, AND SECTION 20, TOWNSHIP 36 NORTH, RANGE 14 EAST OF THE THIRD PRINCIPAL MERIDIAN, COOK COUNTY; THAT THE SURVEY IS TRUE AND COMPLETE AS SHOWN TO THE BEST OF ITS KNOWLEDGE AND BELIEF; THAT THE PLAT CORRECTLY REPRESENTS SAID SURVEY, THAT ALL MONUMENTS FOUND AND ESTABLISHED ARE OF PERMANENT QUALITY AND OCCUPY THE POSITIONS SHOWN THEREON AND THAT THE MONUMENTS ARE SUFFICIENT TO ENABLE THE SURVEY TO BE RETRACED. MADE FOR THE DEPARTMENT OF TRANSPORTATION, STATE OF ILLINOIS.
DATED AT JOLIET, ILLINOIS THIS ____ DAY OF _____ A.D.

ILLINOIS PROFESSIONAL LAND SURVEYOR
TO ENSURE AUTHORITY OF THIS DRAWING, IT MUST BEAR THE EMBOSSED SEAL OF THE CORPORATION OF PROFESSIONAL LICENSEE WHO PREPARED THIS DRAWING.

REVISION DATE 5-18-06

REVISION REVISED TO PARCEL NO. MADE BY JMH

* DENOTES THE DISTANCE FROM THE RIGHT OF WAY LINE TO THE 1/4 SECTION LINE. CENTERLINE IS NOT COINCIDENT WITH 1/4 SECTION LINE AT LABEL POSITION.

RECEIVED OCT 6 2006
PLATS & LEGALS
SEE SHEETS 16-23 FOR COORDINATE DATA AND REFERENCE TIES.

RUETTIGER, TONELLI & ASSOCIATES, INC.
Land Surveyors/Engineers/Planners/Landscape Architects/G.I.S. Consultants
274 OGDEN STREET, JOLIET, ILLINOIS 61731
PH. (815) 744-8800 FAX (815) 744-0101
2603 SOUTH WASHINGTON STREET, SUITE 170, NAPERVILLE, ILLINOIS 60563
PH. (630) 422-7740 FAX (630) 422-7741

PLAT OF HIGHWAYS
STATE OF ILLINOIS
DEPARTMENT OF TRANSPORTATION
FAP 351 U.S. RTE. 6 (159th ST.)
SECTION COOK COUNTY
PROJECT JOB NO. R90-011-99
STATION 2+910 TO STATION 3+010
SCALE: 1:250 SHEET B13 OF B23

BUREAU OF LAND ACQUISITION
201 WEST CENTER COURT
SCHAUMBURG, ILLINOIS 60196