

PART OF THE EAST HALF OF SECTION 23 AND THE WEST HALF OF SECTION 24, TOWNSHIP 44 NORTH, RANGE 5 EAST OF THE THIRD PRINCIPAL MERIDIAN, McHENRY COUNTY, ILLINOIS.

F.A.P.	SECTION	COUNTY	TOTAL SHEETS	SHEET NO.
324		McHENRY	82	42
STATION 55+00.00 TO STATION 66+50.00				
FED. ROAD DIST. 1 ILLINOIS FED. AID PROJECT				

PARCEL NUMBER	OWNER	TOTAL HOLDING ACRES	PART TAKEN ACRES	REMAINDER ACRES	PREVIOUSLY DEDICATED ACRES	TEMPORARY EASEMENT ACRES	EASEMENT PURPOSE	PERMANENT TAX INDEX NUMBER	PROPERTY ACQUIRED BY
1GE0001	TOBY LEVIN, AS TRUSTEE OF THE TOBY LEVIN TRUST, DATED MAY 16, 2002	67.579	2.116	65.463	1.759			11-23-400-003	
1GE0001E-A						0.019			
1GE0001E-B							0.040		
1GE0008	TOBY LEVIN, AS TRUSTEE OF THE TOBY LEVIN TRUST, DATED MAY 16, 2002	29.770	0.771	28.999	0.726			11-23-400-003	
1GE0008E						0.022			

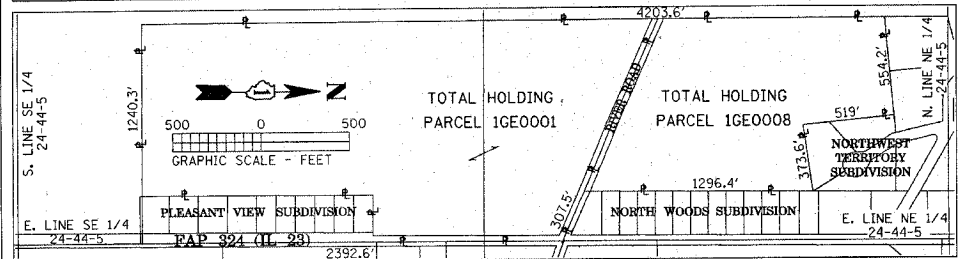

GRID COORDINATES ON THE CROSS OF PK NAILS SET AT THE SOUTHEAST CORNER OF THE SOUTHWEST QUARTER OF SECTION 23-44-5 HAVE A VALUE OF 2,040,960.524 NORTH - 909,786.883 EAST AND ARE BASED ON THE ILLINOIS STATE PLANE COORDINATE SYSTEM, NAD '83, EAST ZONE COMBINED SCALE FACTOR = 0.99994828

STATION	OFFSET	NORTH	EAST
54+96.10	40.00' LT	2,038,606.944	909,807.159
59+70.00	40.00' LT	2,038,657.872	909,807.341
59+70.00	45.00' LT		
59+70.00	50.00' LT		
63+35.00	45.00' LT		
63+35.00	50.00' LT		
62+15.00	40.00' LT		
62+15.00	45.00' LT		
65+10.00	40.00' LT		
152+00.00	30.00' RT		
152+00.00	33.00' RT		
152+00.00	30.00' LT		
152+00.00	35.00' LT		
153+33.43	33.00' RT		
153+33.43	35.00' LT		
154+50.00	35.00' LT		
154+50.00	43.00' LT		
155+70.00	35.00' LT		
155+70.00	43.00' LT		
156+42.17	33.00' RT		
156+42.17	35.00' LT		
156+65.00	30.00' RT		
156+65.00	33.00' RT		
156+65.00	40.00' RT		
156+75.47	35.00' LT		
157+15.00	40.00' RT		
157+15.00	60.00' RT		
157+65.00	40.00' RT		
157+65.00	60.00' RT		
159+35.00	40.00' RT		

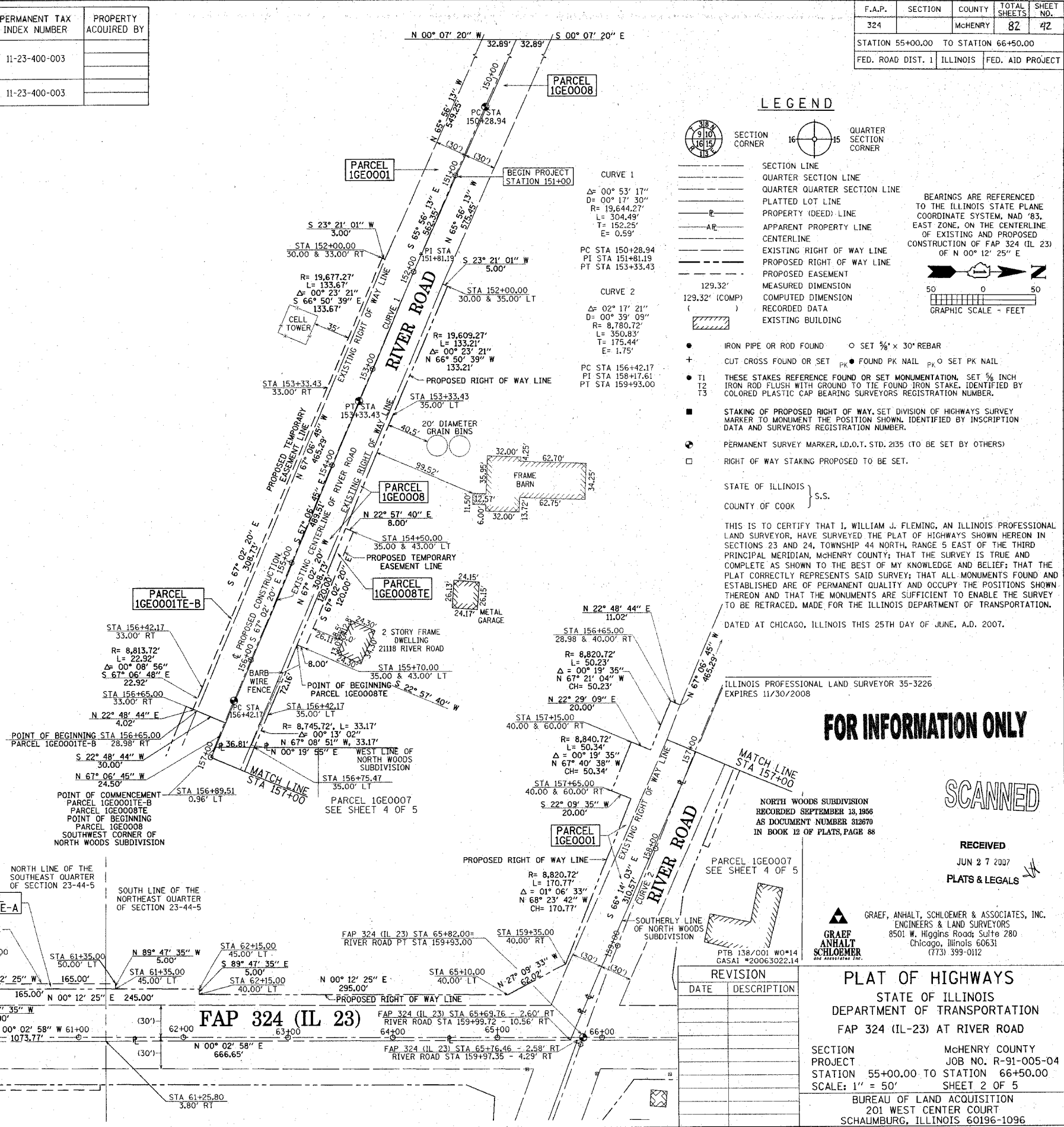

LEGEND

- SECTION CORNER
- QUARTER SECTION CORNER
- SECTION LINE
- QUARTER SECTION LINE
- PLATTED LOT LINE
- PROPERTY (DEED) LINE
- APPARENT PROPERTY LINE
- CENTERLINE
- EXISTING RIGHT OF WAY LINE
- PROPOSED RIGHT OF WAY LINE
- PROPOSED EASEMENT
- MEASURED DIMENSION
- COMPUTED DIMENSION
- RECORDED DATA
- EXISTING BUILDING

BEARINGS ARE REFERENCED TO THE ILLINOIS STATE PLANE COORDINATE SYSTEM, NAD '83, EAST ZONE, ON THE CENTERLINE OF EXISTING AND PROPOSED CONSTRUCTION OF FAP 324 (IL 23) OF N 00° 12' 25" E

IRON PIPE OR ROD FOUND ○ SET 5/8" x 30" REBAR
 CUT CROSS FOUND OR SET PK ● FOUND PK NAIL PK ○ SET PK NAIL

THESE STAKES REFERENCE FOUND OR SET MONUMENTATION, SET 5/8" INCH IRON ROD FLUSH WITH GROUND TO TIE FOUND IRON STAKE, IDENTIFIED BY COLORED PLASTIC CAP BEARING SURVEYORS REGISTRATION NUMBER.

STAKING OF PROPOSED RIGHT OF WAY, SET DIVISION OF HIGHWAYS SURVEY MARKER TO MONUMENT THE POSITION SHOWN, IDENTIFIED BY INSCRIPTION DATA AND SURVEYORS REGISTRATION NUMBER.

PERMANENT SURVEY MARKER, I.D.O.T. STD. 2135 (TO BE SET BY OTHERS)

RIGHT OF WAY STAKING PROPOSED TO BE SET.

STATE OF ILLINOIS } S.S.
 COUNTY OF COOK }

THIS IS TO CERTIFY THAT I, WILLIAM J. FLEMING, AN ILLINOIS PROFESSIONAL LAND SURVEYOR, HAVE SURVEYED THE PLAT OF HIGHWAYS SHOWN HEREON IN SECTIONS 23 AND 24, TOWNSHIP 44 NORTH, RANGE 5 EAST OF THE THIRD PRINCIPAL MERIDIAN, McHENRY COUNTY; THAT THE SURVEY IS TRUE AND COMPLETE AS SHOWN TO THE BEST OF MY KNOWLEDGE AND BELIEF; THAT THE PLAT CORRECTLY REPRESENTS SAID SURVEY; THAT ALL MONUMENTS FOUND AND ESTABLISHED ARE OF PERMANENT QUALITY AND OCCUPY THE POSITIONS SHOWN THEREON AND THAT THE MONUMENTS ARE SUFFICIENT TO ENABLE THE SURVEY TO BE RETRACED, MADE FOR THE ILLINOIS DEPARTMENT OF TRANSPORTATION.

DATED AT CHICAGO, ILLINOIS THIS 25TH DAY OF JUNE, A.D. 2007.

ILLINOIS PROFESSIONAL LAND SURVEYOR 35-3226
 EXPIRES 11/30/2008

FOR INFORMATION ONLY

SCANNED

RECEIVED
 JUN 27 2007
 PLATS & LEGALS

GRAEF, ANHALT, SCHLOEMER & ASSOCIATES, INC.
 ENGINEERS & LAND SURVEYORS
 8501 W. Higgins Road, Suite 280
 Chicago, Illinois 60631
 (773) 399-0112

REVISION	
DATE	DESCRIPTION

PLAT OF HIGHWAYS
 STATE OF ILLINOIS
 DEPARTMENT OF TRANSPORTATION
 FAP 324 (IL-23) AT RIVER ROAD

SECTION McHENRY COUNTY
 PROJECT JOB NO. R-91-005-04
 STATION 55+00.00 TO STATION 66+50.00
 SCALE: 1" = 50' SHEET 2 OF 5

BUREAU OF LAND ACQUISITION
 201 WEST CENTER COURT
 SCHALMUR, ILLINOIS 60196-1096

SHEET 1 OF 15 COVER SHEET AND IS NOT RECORDED
 AS DOCUMENT NO.

