

PART OF THE EAST HALF OF SECTION 23 AND THE WEST HALF OF SECTION 24, TOWNSHIP 44 NORTH, RANGE 5 EAST OF THE THIRD PRINCIPAL MERIDIAN, McHENRY COUNTY, ILLINOIS.

F.A.P.	SECTION	COUNTY	TOTAL SHEET NO.
324		McHENRY	82
STATION 63+00.00 TO STATION 78+00.00			
FED. ROAD DIST. 1 ILLINOIS		FED. AID PROJECT	

PARCEL NUMBER	OWNER	TOTAL HOLDING ACRES	PART TAKEN ACRES	REMAINDER ACRES	PREVIOUSLY DEDICATED ACRES	TEMPORARY EASEMENT ACRES	EASEMENT PURPOSE	PERMANENT TAX INDEX NUMBER	PROPERTY ACQUIRED BY
1GE0005-A	THEODORE S. WILSON AND VIVIAN WILSON, CO-TRUSTEES OF THE THEODORE S. WILSON AND VIVIAN WILSON REVOCABLE TRUST DATED APRIL 3, 2006	68.860	0.924	66.645	0.794			11-24-100-009	
1GE0005-B			1.291		1.183				
1GE0005TE									
1GE0006	MAX T. WILSON AND JEAN A. WILSON, HIS WIFE IN JOINT TENANCY	3.047	0.810	2.237	0.495			11-24-100-002	

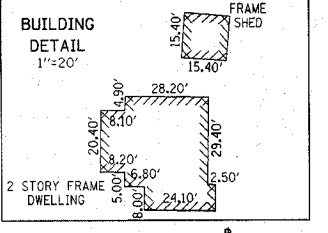
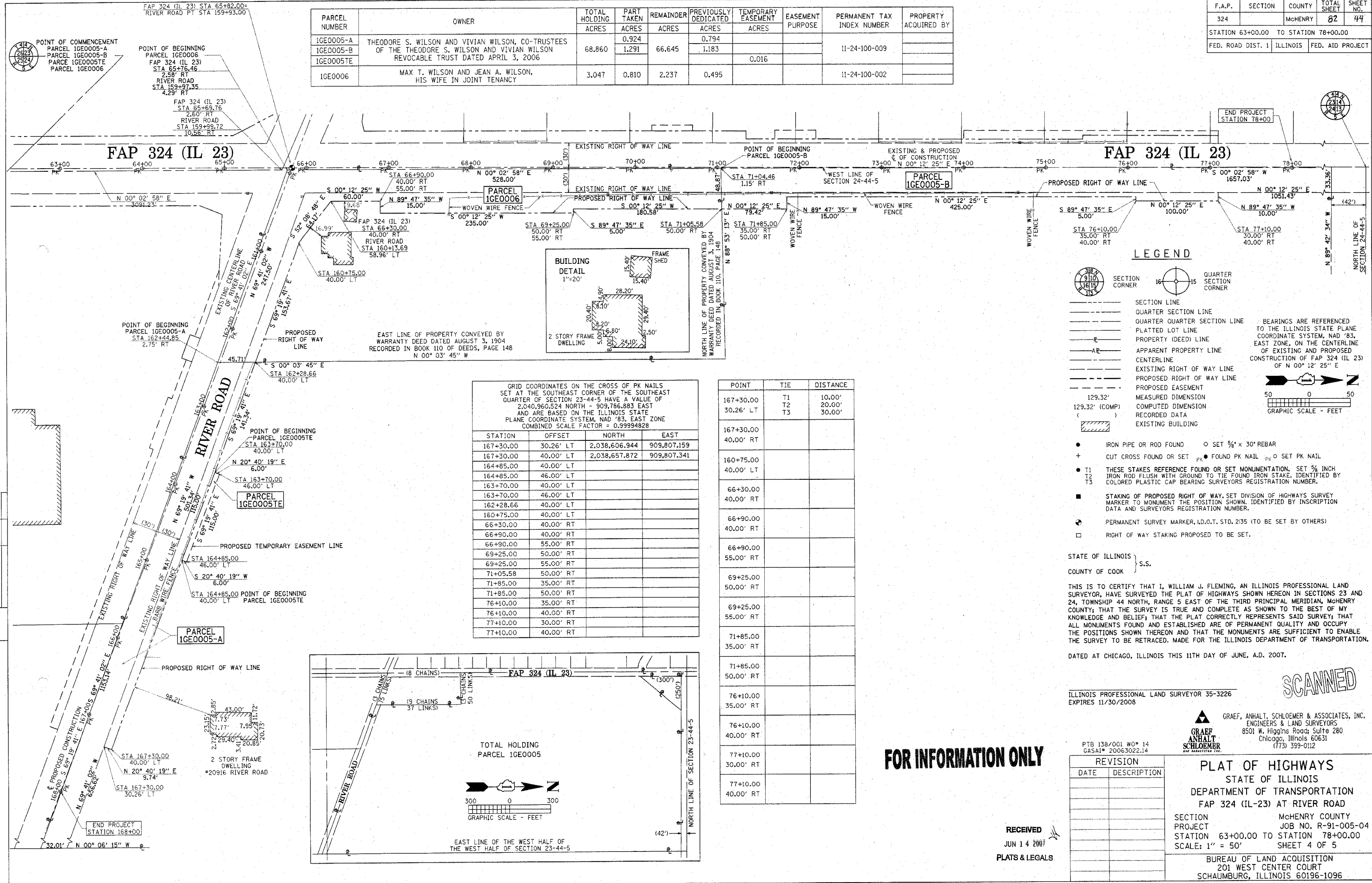

GRID COORDINATES ON THE CROSS OF PK NAILS SET AT THE SOUTHEAST CORNER OF THE SOUTHEAST QUARTER OF SECTION 23-44-5 HAVE A VALUE OF 2,040,960,524 NORTH - 909,766,883 EAST AND ARE BASED ON THE ILLINOIS STATE PLANE COORDINATE SYSTEM, NAD '83, EAST ZONE COMBINED SCALE FACTOR = 0.99994828

STATION	OFFSET	NORTH	EAST
167+30.00	30.26' LT	2,038,606.944	909,807.159
167+30.00	40.00' LT	2,038,657.872	909,807.341
164+85.00	40.00' LT		
164+85.00	46.00' LT		
163+70.00	40.00' LT		
163+70.00	46.00' LT		
162+28.66	40.00' LT		
160+75.00	40.00' LT		
66+30.00	40.00' RT		
66+90.00	40.00' RT		
66+90.00	55.00' RT		
69+25.00	50.00' RT		
69+25.00	55.00' RT		
71+05.58	50.00' RT		
71+85.00	35.00' RT		
71+85.00	50.00' RT		
76+10.00	35.00' RT		
76+10.00	40.00' RT		
77+10.00	30.00' RT		
77+10.00	40.00' RT		

POINT	TIE	DISTANCE
167+30.00	T1	10.00'
30.26' LT	T2	20.00'
	T3	30.00'
167+30.00		
40.00' RT		
160+75.00		
40.00' LT		
66+30.00		
40.00' RT		
66+90.00		
40.00' RT		
66+90.00		
55.00' RT		
69+25.00		
50.00' RT		
69+25.00		
50.00' RT		
71+85.00		
35.00' RT		
71+85.00		
50.00' RT		
76+10.00		
35.00' RT		
76+10.00		
40.00' RT		
77+10.00		
30.00' RT		
77+10.00		
40.00' RT		

**LEGEND**

- SECTION CORNER
- QUARTER SECTION CORNER
- SECTION LINE
- QUARTER SECTION LINE
- QUARTER QUARTER SECTION LINE
- PLATTED LOT LINE
- PROPERTY (DEED) LINE
- APPARENT PROPERTY LINE
- CENTERLINE
- EXISTING RIGHT OF WAY LINE
- PROPOSED RIGHT OF WAY LINE
- PROPOSED EASEMENT
- MEASURED DIMENSION
- COMPUTED DIMENSION
- RECORDED DATA
- EXISTING BUILDING

BEARINGS ARE REFERENCED TO THE ILLINOIS STATE PLANE COORDINATE SYSTEM, NAD '83, EAST ZONE, ON THE CENTERLINE OF EXISTING AND PROPOSED CONSTRUCTION OF FAP 324 (IL 23) OF N 00° 12' 25" E

GRAPHIC SCALE - FEET

- IRON PIPE OR ROD FOUND ○ SET 5/8" x 30" REBAR
- + CUT CROSS FOUND OR SET PK ● FOUND PK NAIL PK ○ SET PK NAIL
- T1 THESE STAKES REFERENCE FOUND OR SET MONUMENTATION, SET 5/8" INCH IRON ROD FLUSH WITH GROUND TO TIE FOUND IRON STAKE, IDENTIFIED BY COLORED PLASTIC CAP BEARING SURVEYORS REGISTRATION NUMBER.
- STAKING OF PROPOSED RIGHT OF WAY, SET DIVISION OF HIGHWAYS SURVEY MARKER TO MONUMENT THE POSITION SHOWN, IDENTIFIED BY INSCRIPTION DATA AND SURVEYORS REGISTRATION NUMBER.
- ⊕ PERMANENT SURVEY MARKER, I.D.O.T. STD. 2/35 (TO BE SET BY OTHERS)
- RIGHT OF WAY STAKING PROPOSED TO BE SET.

STATE OF ILLINOIS } S.S.  
 COUNTY OF COOK }  
 THIS IS TO CERTIFY THAT I, WILLIAM J. FLEMING, AN ILLINOIS PROFESSIONAL LAND SURVEYOR, HAVE SURVEYED THE PLAT OF HIGHWAYS SHOWN HEREON IN SECTIONS 23 AND 24, TOWNSHIP 44 NORTH, RANGE 5 EAST OF THE THIRD PRINCIPAL MERIDIAN, McHENRY COUNTY; THAT THE SURVEY IS TRUE AND COMPLETE AS SHOWN TO THE BEST OF MY KNOWLEDGE AND BELIEF; THAT THE PLAT CORRECTLY REPRESENTS SAID SURVEY; THAT ALL MONUMENTS FOUND AND ESTABLISHED ARE OF PERMANENT QUALITY AND OCCUPY THE POSITIONS SHOWN THEREON AND THAT THE MONUMENTS ARE SUFFICIENT TO ENABLE THE SURVEY TO BE RETRACED. MADE FOR THE ILLINOIS DEPARTMENT OF TRANSPORTATION.  
 DATED AT CHICAGO, ILLINOIS THIS 11TH DAY OF JUNE, A.D. 2007.

ILLINOIS PROFESSIONAL LAND SURVEYOR 35-3226  
 EXPIRES 11/30/2008

**SCANNED**

GRAEF, ANHALT, SCHLOEMER & ASSOCIATES, INC.  
 ENGINEERS & LAND SURVEYORS  
 8501 W. Higgins Road, Suite 280  
 Chicago, Illinois 60631  
 (773) 399-0112

**PLAT OF HIGHWAYS**  
 STATE OF ILLINOIS  
 DEPARTMENT OF TRANSPORTATION  
 FAP 324 (IL-23) AT RIVER ROAD

SECTION McHENRY COUNTY  
 PROJECT JOB NO. R-91-005-04  
 STATION 63+00.00 TO STATION 78+00.00  
 SCALE: 1" = 50' SHEET 4 OF 5

BUREAU OF LAND ACQUISITION  
 201 WEST CENTER COURT  
 SCHAUMBURG, ILLINOIS 60196-1096  
 SHEET 1 OF 15 COVER SHEET AND IS NOT RECORDED  
 AS DOCUMENT NO.

**FOR INFORMATION ONLY**

RECEIVED  
 JUN 14 2007  
 PLATS & LEGALS