

PART OF THE SE 1/4 SECTION 9, T35N, R9E OF THE 3rd PM, TROY TOWNSHIP, WILL COUNTY, ILLINOIS.

SEE SHEET A2

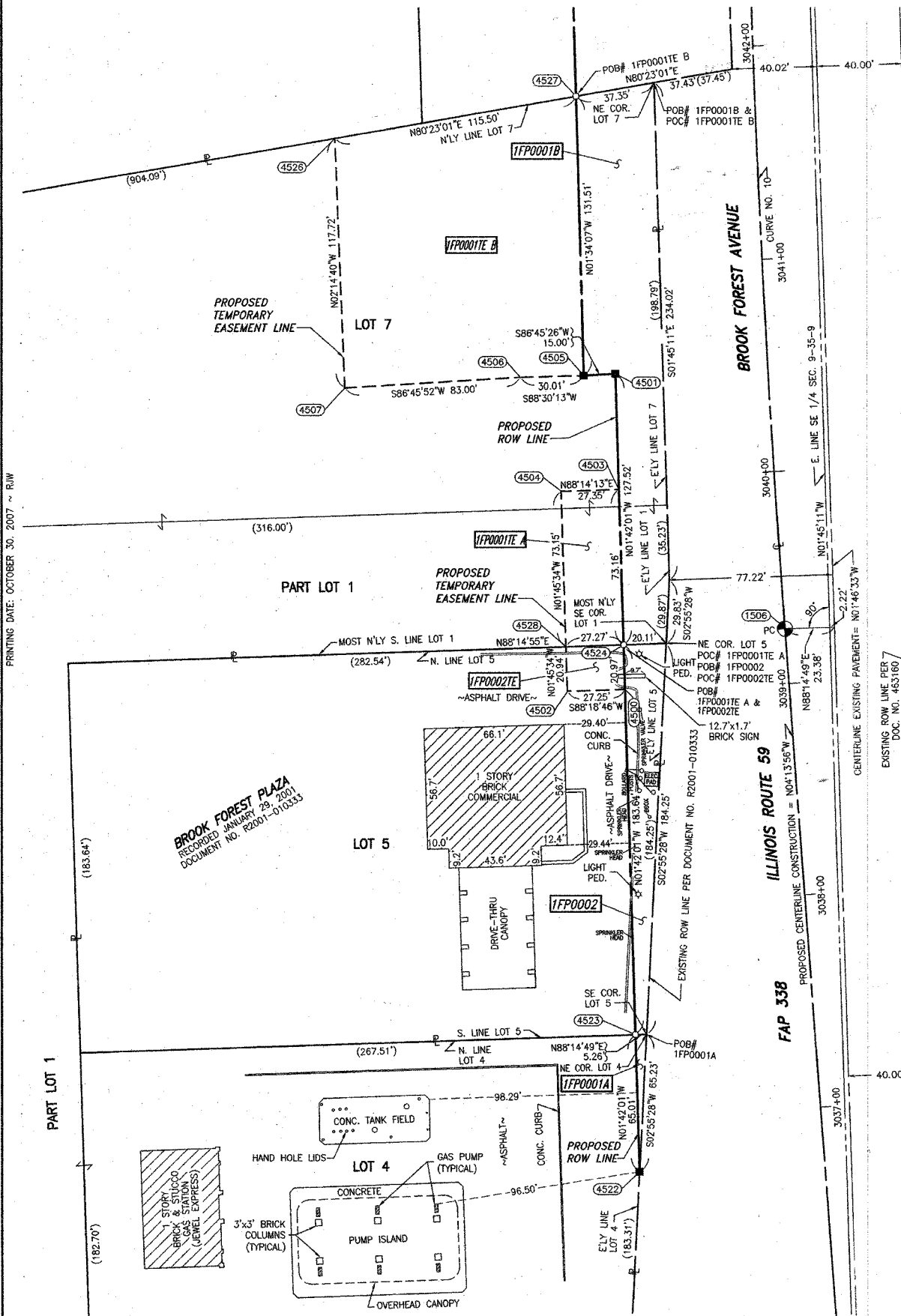

CURVE DATA
CENTERLINE PROPOSED CONSTRUCTION
CURVE NO. 10

$\Delta = 05^{\circ}28'48''$
 $D = 00^{\circ}47'45''$
 $R = 7199.99'$
 $T = 688.64'$
 $E = 344.58'$
 $L = 8.24'$

(1506) PC STA. 3039+25.66
 N 1,769,266.5126 E 1,021,077.8725
 (1504) PI STA. 3042+70.24
 N 1,769,610.1538 E 1,021,052.4433
 (1508) PRC STA. 3046+14.30
 N 1,769,954.6529 E 1,021,039.9474

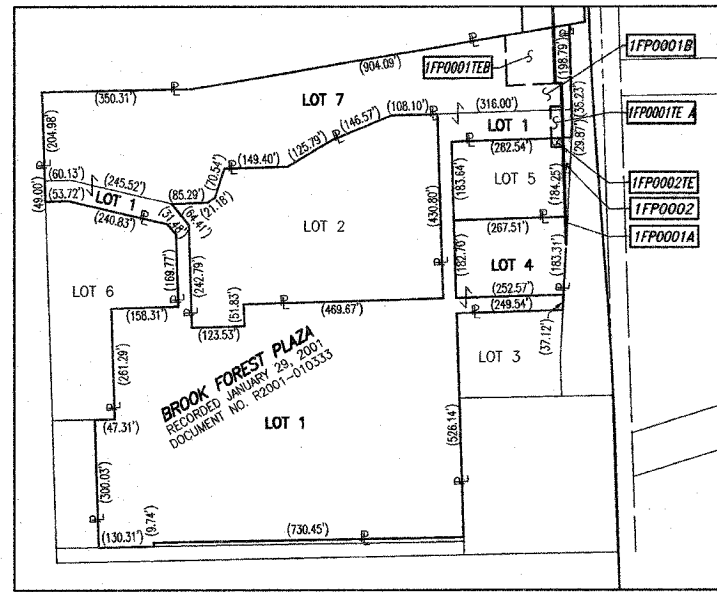

TOTAL HOLDING DETAIL
PARCEL 1FP0001
SCALE: 1" = 200'

COORDINATE VALUE
SURFACE COORDINATES ARE SHOWN

NO.	STATION	OFFSET	NORTH-COORDINATES	EAST-COORDINATES
4522	3036+75.43	87.53' LT.	N 1,769,010.5012	E 1,021,009.0440
4523	3037+40.38	84.66' LT	N 1,769,075.4828	E 1,021,007.1152
4500	3039+02.89	77.48' LT	N 1,769,238.0848	E 1,021,002.2888
4502	3039+04.10	104.70' LT	N 1,769,237.2823	E 1,020,975.0493
4524	3039+23.84	76.55' LT	N 1,769,259.0433	E 1,021,001.6667
4526	3039+25.02	103.80' LT	N 1,769,258.2098	E 1,020,974.4065
4503	3039+96.20	73.67' LT	N 1,769,332.1680	E 1,020,999.4962
4501	3040+50.00	72.00' LT	N 1,769,386.5115	E 1,020,997.8831
4505	3040+50.00	87.00' LT	N 1,769,385.6630	E 1,020,982.9071
4504	3039+97.10	101.00' LT	N 1,769,331.3265	E 1,020,972.1605
4506	3040+50.90	117.00' LT	N 1,769,384.8792	E 1,020,952.9035
4507	3040+50.90	200.00' LT	N 1,769,380.1946	E 1,020,870.0358
4526	3041+65.45	198.90' LT	N 1,769,497.8266	E 1,020,865.4255
4527	3041+79.94	84.34' LT	N 1,769,517.1221	E 1,020,979.3073

PARCEL NUMBER	OWNER	TOTAL HOLDING ACRES	PART TAKEN ACRES	REMAINDER ACRES	PREV. DED. ACRES	EASEMENT ACRES	EASEMENT PURPOSE	PERMANENT TAX INDEX NUMBER	PROPERTY ACQUIRED BY
1FP0001A	JEWEL FOOD STORES, INC.	18.808	0.004	18.625		0.046	DRIVEWAY RECONSTRUCTION	05-06-09-409-039	
1FP0001B			0.179					05-06-09-409-035	
1FP0001E A								05-06-09-409-041	
1FP0001E B	FIFTH THIRD BANK	1.159	0.053	1.106		0.324	DRIVEWAY RECONSTRUCTION	05-06-09-409-035	
1FP0002E									05-06-09-409-038

- LEGEND**
- SECTION CORNER
 - QUARTER SECTION CORNER
 - SECTION LINE
 - QUARTER SECTION LINE
 - QUARTER, QUARTER SECTION LINE
 - PLATTED LOT LINE
 - PROPERTY (DEED) LINE
 - APL
 - APPARENT PROPERTY LINE
 - CENTERLINE
 - EXISTING RIGHT OF WAY LINE
 - PROPOSED RIGHT OF WAY LINE
 - PROPOSED EASEMENT
 - EXISTING ACCESS CONTROL LINE
 - PROPOSED ACCESS CONTROL LINE
 - MEASURED DIMENSION
 - COMPUTED DIMENSION
 - RECORD DATA
 - EXISTING BUILDING
 - IRON PIPE OR ROD FOUND
 - CUT CROSS FOUND OR SET
 - STAKES REFERENCE FOUND OR SET MONUMENTATION
 - BT1 THESE STAKES, IN CULTIVATED AREAS, REFERENCE FOUND OR SET MONUMENTATION.
 - BT2 BURIED 5/8 INCH REBAR 20 INCHES BELOW GROUND TO TIE FOUND IRON STAKE.
 - BT3 IDENTIFIED BY COLORED PLASTIC CAP BEARING SURVEYORS PROFESSIONAL NUMBER.
 - STAKING OF PROPOSED RIGHT OF WAY.
 - STAKING OF PROPOSED RIGHT OF WAY IN CULTIVATED AREAS.
 - PERMANENT SURVEY MARKER. IDOT STD. 2135 (TO BE SET BY OTHERS)
 - RIGHT OF WAY STAKING PROPOSED TO BE SET.

STATE OF ILLINOIS)
 COUNTY OF WILL)

THIS IS TO CERTIFY THAT WE, CLAASSEN, WHITE & ASSOCIATES, P.C., AN ILLINOIS PROFESSIONAL DESIGN FIRM LAND SURVEYING CORPORATION NUMBER 184-004039, HAVE SURVEYED THE PLAT OF HIGHWAYS SHOWN HEREON BETWEEN SECTION 9, TOWNSHIP 35 NORTH, RANGE 9 EAST, AND SECTION 9, TOWNSHIP 35 NORTH, RANGE 9 EAST OF THE THIRD PRINCIPAL MERIDIAN, WILL COUNTY, THAT THE SURVEY IS TRUE AND COMPLETE AS SHOWN TO THE BEST OF MY KNOWLEDGE AND BELIEF, THAT THE PLAT CORRECTLY REPRESENTS SAID SURVEY, THAT ALL MONUMENTS FOUND AND ESTABLISHED ARE OF PERMANENT QUALITY AND OCCUPY THE POSITIONS SHOWN THEREON AND THAT THE MONUMENTS ARE SUFFICIENT TO ENABLE THE SURVEY TO BE RETRACED. THIS SURVEY CONFORMS TO THE CURRENT ILLINOIS MINIMUM STANDARDS FOR A BOUNDARY SURVEY. MADE FOR THE DEPARTMENT OF TRANSPORTATION, STATE OF ILLINOIS.

DATED AT JOLIET, ILLINOIS THIS 3rd DAY OF April, 2007 A.D.

Rhonda J. White, PRESIDENT
 RHONDA J. WHITE
 ILLINOIS PROFESSIONAL LAND SURVEYOR NO. 035-003306
 LICENSE EXPIRES NOVEMBER 30, 2008
 Claassen, White & Associates, P.C.
 121 AIRPORT DRIVE, UNIT 1
 JOLIET, ILLINOIS 60431
 (815) 744-3720

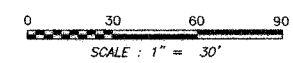

RECEIVED
 DEC 1 2007
 PLATS & LEGALS

SEE SHEET A30 FOR SECTION LINE INFORMATION.
 SEE SHEET A31 FOR MONUMENT RECORDS.
 SEE SHEET A32 FOR PROPOSED ROW TIES.
 SHEET 1 IS A COVER SHEET AND IS NOT RECORDED.

PLAT OF HIGHWAYS
 STATE OF ILLINOIS
 DEPARTMENT OF TRANSPORTATION
 FAP 338 (ILLINOIS ROUTE 59)

SECTION WILL COUNTY
 PROJECT JOB NO. R-91-067-01
 STATION 3036+75.00 TO STATION 3041+75.00
 SCALE: 1" = 30' SHEET 11 OF 34
 SHEET 23 OF 355